2 CENTS PAY NO MORE!

Chicago Daily Tribune

THE WORLD'S GREATEST NEWSPAPER

F★★INAL

VOLUME XCVIII.—NO. 118 C [REG. U. S. PAT. OFFICE. COPYRIGHT 1939 BY THE CHICAGO TRIBUNE.] THURSDAY, MAY 18, 1939.—36 PAGES THIS PAPER CONSISTS OF TWO SECTIONS—SECTION ONE PRICE TWO CENTS IN CHICAGO AND SUBURBS ELSEWHERE THREE CENTS

MINERS BEATEN BY CIO GANGS

Senate Kills New Deal Florida Canal

BILL DEFEATED, 45 TO 36, WITH DEMOCRATIC AID

Roosevelt Rebuffed on Pet Scheme.

BY CHESLY MANLY.
[Chicago Tribune Press Service.]

Washington, D. C., May 17.—[Special.]—The United States senate today rejected by a vote of 45 to 36 the administration bill to construct a sea level canal across the Florida peninsula at a cost of from 200 to 300 million dollars. The senate's action represented a personal defeat for President Roosevelt, who started the canal scheme in 1935 with an allocation of $5,400,000 from relief funds and subsequently insisted on completing it despite repeated congressional and engineering rebuffs.

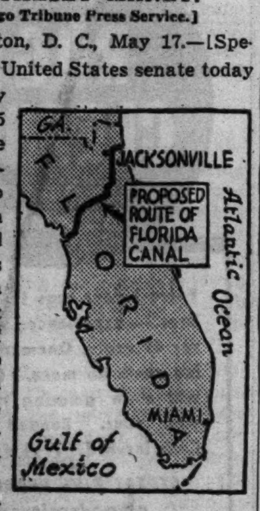

Credit for the victory in the senate went by common consent to Senator Arthur H. Vandenberg [R., Mich.], who, almost single handed, had fought the canal project from its inception. Senator Vandenberg's crusade against the Florida canal discredited the project to such an extent that many Democrats who voted for it in 1936 turned against it today.

President Revives Scheme.

In 1936 the senate approved the scheme but the house turned it down. President Roosevelt attempted to revive it this year by writing letters to the house rivers and harbors and the senate commerce committees.

Twenty-three Democrats joined twenty-one Republicans and one Radical, Robert M. La Follette of Wisconsin, in voting against the canal today. Voting for it were thirty-three Democrats and three Radicals, George W. Norris of Nebraska and Henrik Shipstead and Ernest Lundeen of Minnesota.

The senate rejected the project despite an amendment previously adopted that would have postponed construction pending the determination and imposition of tolls sufficient to pay the annual operation, maintenance, and amortization costs. The amendment was proposed by Senators Josh Lee [D., Okla.] and Alva B. Adams [D., Colo.].

Pepper Pleads for Project.

Senator Claude Pepper [D., Fla.], foremost proponent of the project, argued that, under the Lee-Adams amendment, congress would not be asked to appropriate a dollar until it had full information on the toll question.

"What if that information is adverse?" asked Senator Millard E. Tydings [D., Md.]. "Why in the world should we authorize it if subsequent events show that it ought never to have been authorized?"

Pepper argued that a total of 91,000,000 tons of cargo, based on 1937 commerce, would go through the canal each year. In a debate with Senator Tydings he admitted that his computation included all the ship operators who reported in a survey made by Senator Vandenberg that the proposed canal would be too hazardous for navigation.

Rejects State Bond Plan.

Pepper demurred when Tydings proposed that Florida issue bonds to be put up as security for a government loan and then collect tolls to retire the bonds. He said Florida's constitution would not permit the issuance of such bonds and that a constitutional amendment would not be feasible.

"With the national debt at 40 billion dollars and the deficit running 3 or 4 billion dollars a year the time has come to stop making these appropriations unless the government knows where the money is coming from," said Senator Tydings.

The proposed canal would be 200 miles long, extending over a tortuous route southwestward from Jacksonville across the state and twenty miles through the shoals beyond the coast line. It would be 400 feet wide and [illegible] feet deep.

NEWS SUMMARY of The Tribune
[And Historical Scrap Book.]
Thursday, May 18, 1939.

DOMESTIC.

C. I. O. pickets launch new wave of terrorism in Harlan county mine war. Page 1.

House committee pigeonholes inquiry into Slattery's régime as commerce commission head. Page 3.

State senate approves merger of all relief under one board. Page 3.

Two "cream can" bandits shot in bank battle. Page 16.

Chief state highway engineer urges 100 million dollar superhighway program for Chicago. Page 17.

American Medical association house of delegates opposes Wagner health bill. Page 18.

WASHINGTON.

Florida canal bill defeated in senate, 45 to 36; it's another rebuff for Roosevelt. Page 1.

Wives make senators' lives miserable in demanding invitations to royal strawberry party. Page 1.

Roosevelt's projected trip west regarded as further evidence of desire for third term. Page 8.

Senate committee votes ban on Argentine beef for navy. Page 8.

House asked to determine whether national debt already exceeds limit of 45 billion dollars. Page 9.

FOREIGN.

British rulers fêted at glittering banquet in Quebec; leave today on western tour. Page 1.

British police fire on 5,000 Jewish rioters in Palestine. Page 2.

Long negotiations believed Stalin's plot to weaken Chamberlain. Page 4.

Germany believes she will win Danzig and parts of Polish corridor without war. Page 4.

Serbs and Turks choose rival camps; weaken Balkan unity. Page 5.

LOCAL.

City's largest high school senior class to march in Soldiers' field graduation ceremony. Page 1.

Mrs. Saltis testifies she left Joe after seventh gun threat. Page 2.

Wigwam day diners to recall spirit of Lincoln tonight in anniversary celebration of his nomination. Page 12.

U. S. investigates income of Charles Special, Dixmoor village president convicted in speed trap case. Page 13.

Witnesses tell conflicting stories of unionist's shooting. Page 15.

N. U. proposed as site for federal air research laboratory. Page 16.

Deaths and obituaries. Page 18.

SPORTS.

Sox beat Boston in 10th, 6-3; Cubs, Dodgers tie, 9-9, in 19 innings. Page 23.

Hawks spend $35,000; get 19 new players. Page 23.

Record Tribune golf school closes tonight. Page 23.

Goralski pitches second no hitter as Morton High beats Highland Park, 9 to 1. Page 24.

Pearson wins fourth straight as Yankees beat Browns, 4 to 3. Page 25.

Phillies beat Pirates, 7 to 3, as Arnovich gets five hits. Page 25.

New York assembly votes to lift ban on pari-mutuels. Page 26.

EDITORIALS.

Income from Savings; Royalty at Work, Not Play; The Play Boys of the Western World. Page 14.

FEATURES.

Crossword puzzle. Page 7.
Radio programs. Page 18.
News of society. Page 19.
Looking at Hollywood. Page 19.
Drama review. Page 19.
Day by Day on the Farm. Page 30.

COMMERCE AND FINANCE.

Col. Sprague approves public service building corporation bills. Page 27.

British stop quoting prices of U. S. securities. Page 27.

Legislature is told oil control is not needed. Page 27.

Rail offers trainload rate to regain lost business. Page 27.

American Telephone declares regular $2.25 dividend. Page 29.

Drouth is more severe in parts of wheat belt. Page 29.

Burlington to start new 16 hour Chicago-Denver train. Page 29.

Want Ad index. Page 30.

THE WEATHER

THURSDAY, MAY 18, 1939.

[Chicago Daylight Time.]

Sunrise, 5:26. Sunset, 8:26. Moon rises at 5:54 a. m. tomorrow. Mars, Jupiter, Venus, Mercury, and Saturn are morning stars.

CHICAGO AND VICINITY: Partly cloudy and continued cool, moderate northeast winds Thursday; Friday increasing cloudiness, somewhat warmer.

ILLINOIS: Mostly cloudy, thundershowers and cooler in south Thursday; Friday local showers in west and south, cloudy and warmer in northeast.

TRIBUNE BAROMETER.

[Detailed weather report on page 30.]

A SUGGESTION FOR A SPEECH OF WELCOME WHEN THE KING AND QUEEN OF ENGLAND ARRIVE IN THE U. S. A.

BRITISH VOTERS RAP CHAMBERLAIN POLICY OF MILITARY SERVICE

[Chicago Tribune Press Service.]

LONDON, May 17.—British public opinion on conscription of the manpower of Great Britain had its first real test in three by-elections in London and Birmingham today. Results announced late tonight indicated growing discontent with the policy of Prime Minister Neville Chamberlain's government.

The issue in all three constituencies was the government's foreign policy and compulsory military training.

Government candidates held two constituencies—Abbey, a division of Westminster, and Ashton, a division of Birmingham—but the North Southwark seat was lost to a Laborite, and there was a heavy decline in Conservative votes generally.

A government majority of 12,862 in the general election of 1935 dropped to 5,000 today in the diehard Tory Westminster district. In Birmingham, Chamberlain's home town, the Conservative candidate polled only 5,901 votes more than his Labor opponent against a previous majority of 10,355. A narrow majority of 79 for the pro-government National Liberals in North Southwark, today turned into a 1,493 vote defeat.

Unnerved by Citation, Safe Driver Collapses at Wheel

Los Angeles, Cal., May 17.—(AP)—Two policemen met Arthur Moe, 53 years old, a truck driver, at an express depot. They took him, protesting, to headquarters, where he entered the presence of frowning Capt. C. B. Horrell, trafic division head. Then the captain smiled, grasped Moe's hand and extended a citation for safe driving. Moe smiled weakly, then joined in the laughter. A few hours later, he collapsed in his truck after bringing it to a stop to preserve his safety record. A physician diagnosed his trouble as nervous reaction and ordered him to bed.

Baby Learning to Talk Saves a Life with 2 Words

Greenup, Ky., May 17.—(AP)—James Meadows, 2 years old and just learning to talk, toddled into the kitchen of his home today and cried, "Boy—water," to his mother, Mrs. Clifford Meadows. Mrs. Meadows rushed to the yard where James had been playing with William Riley, also 2, and found William floating away in a stream. Her shouts attracted a neighbor, Mrs. Hattie Horsley, who pulled him out. He was revived.

15,626 Grads Will March in Soldiers' Field

A dramatic chapter in the history of Chicago's public schools will be written June 12 at Soldiers' field. Spectacular mass graduation exercises for the 15,626 high school seniors, the largest high school graduating class in the history of Chicago schools, will be held in the vast arena just before twilight.

School officials said yesterday that the spectacle has been planned to make the triumph of graduation complete.

Mayor Kelly will preside. James B. McCahey, president of the school board; Superintendent of Schools William H. Johnson, and other officials will be on the speakers' platform. It will be erected in the north end of the stadium. A speaker of national prominence will address the graduating classes.

Ceremonies Start at 6:30 P. M.

The ceremonies will begin at about 6:30 p. m. after 50,000 to 75,000 relatives, friends, and schoolmates of the seniors are settled in the stands. Ushers will be members of high school R. O. T. C. units.

Processions of graduates from the city's 37 public high schools will enter the arena through south, west, and east gates. They will proceed across the field to take seats in front of the speakers' stand. There will be music by a 1,000 piece student band and singing by a student choir of 2,000.

Bugles to Sound Retreat.

At sunset the entire assembly will stand for flag lowering ceremonies. Retreat will be sounded by an R. O. T. C. bugle corps.

"The ceremonies will give Chicagoans an opportunity to gauge the accomplishments of their public schools," Superintendent Johnson explained.

The only detail missing from the exercises will be the conferring of diplomas. They will be distributed without ceremony at the various schools to avoid confusion and save time.

Total average net paid circulation
APRIL, 1939
DAILY in excess of 900,000
THE CHICAGO TRIBUNE

ARREST OF KUHN, BUND CHIEF, IS ORDERED ON TAX PERJURY CHARGE

New York, May 17.—[Special.]—The arrest of Fritz Kuhn, national leader of the German-American bund and Nazi spokesman in this country, and several of his lieutenants was ordered today on charges that they committed perjury in connection with sales tax reports.

Decision to arrest Kuhn and his henchmen was reached at a city hall conference between Mayor Fiorello La Guardia, Commissioner of Investigation William B. Herlands, and City Treasurer Almerindo Portfolio.

Herlands has been conducting an investigation of sales tax reports made by the bund on uniforms and caps and belts sold to bund members. District Attorney Thomas E. Dewey earlier this month raided Kuhn's office and seized various books in an inquiry into the alleged disappearance of money from five corporations in which Kuhn figured prominently.

One Day in Army, He Gets 2 Years' Pay and His Job

New York, May 17.—[Special.]—John D. Lore won back his job in the city purchasing department today because he was a soldier in the world war. Lore wasn't a soldier long. On Nov. 11, 1918, the day of the armistice, he was turned over to the army by a local draft board. He boarded a train for a training camp but after a few hours on the train he was ordered to return home. He received a discharge dated Nov. 11, 1918, and a year later a government check for $1. Supreme Judge William T. Collins ruled his service was sufficient and ordered that he be given his job and accrued back pay since his dismissal Feb. 26, 1937, almost twenty-seven months ago.

Youngest Roosevelt Son, John, Expects Heir in July

Washington, D. C., May 17.—(AP)—President and Mrs. Roosevelt expect to have a tenth grandchild, probably in July. Mrs. Roosevelt told her press conference today that the former Anne Clark, wife of the youngest Roosevelt son, John, would be unable to be in Washington when the king and queen of Great Britain visit here, because she is expecting a baby. The John Roosevelts were married last June in Nahant, Mass., and are making their home in Boston, where John is employed by a department store.

PICKETS MAUL WORKERS; MORE TROOPS CALLED

Wives' Peace Offer Proves a Trick.

BY CHARLES LEAVELLE.
[Chicago Tribune Press Service.]
(Picture on back page.)

Harlan, Ky., May 17.—[Special.]—A widespread campaign of violence was launched late this afternoon and tonight in Harlan county by John L. Lewis' riotous army of United Mine Workers.

Gen. E. B. Carter.

Enraged by the steady reopening—under militia protection—of the coal mines Lewis had kept shut since April 1, the 3,000 hoodlums stopped cars and buses, clubbed and slugged loyal workers, and terrorized travelers along the highways.

Gauging the extent of the violence, Brig. Gen. E. B. Carter, in charge of troops here, immediately ordered in 400 reënforcements who have been on stand-by duty in the armories of neighboring counties. The first of these arrived before midnight.

Every Guardsman on Call.

The general also ordered 400 more militiamen to stand by, ready for call to Harlan. When the 400 now on their way arrive, 1,300 militiamen will be in the county. This is nearly half the 3,000 man strength of the Kentucky National Guard, all of whom have been notified to be ready for service.

Aggravating the situation, Harlan county tonight stands as the last holdout against the demands of Lewis for a closed shop in the nation's bituminous coal fields.

Through the weight of the Roosevelt administration Lewis was able to force fifteen of the twenty-one soft coal operators' associations to sign agreements last week. Of the six that held out five since have signed. Those of Virginia and of Hazard counties, the last Kentucky holdout next to Harlan, signed today.

Operators Fear the Worst.

Mine owners here tonight said they believe Lewis now will turn the full weight of his tremendous, politically protected organization against them.

What the operators decide to do, however, is of no concern to Gen. Carter, he said tonight. He was sent here to protect mines that are threatened as they reopen and to preserve peace.

"This violence will stop," he declared. "It will stop tomorrow if I have enough men. But it will stop eventually if I have to call out the entire Kentucky National Guard.

"More mines will reopen tomorrow. And they will be protected. Of the county's forty-two mines, twenty-four now are open. That leaves eighteen that may want to resume operations. If they do they will have the protection of Kentucky if it takes every uniformed man in the state."

Behind Gen. Carter's words stands Adjt. Gen. G. L. McClain. Behind Gen. McClain stands Gov. A. B. Chandler, who ordered the first guardsmen into Harlan county and told McClain to use all necessary means to keep outside influences from molesting Kentucky citizens.

Trickery in Peace Offer.

Today's onslaught by the United Mine Workers' army came suddenly after a morning of strange quietude. Troops on duty at the various mining properties were amazed when only two or three pickets appeared in place of the hundred they have come to expect in the last two days. The county roads and the streets in Harlan were all but deserted.

At noon a strange parade moved down the main avenue to the courthouse. Nearly 400 women—wives of picketers—went to the courtroom of Judge C. E. Ball, who made the request for troops to Gov. Chandler. The women asked Judge Ball to have the militiamen recalled. There would be peace, they said, if he would accede. The judge told them the troops still were needed and he could not ask their removal.

Suflenly the women left. Military authorities interpreted this as a peace gesture which its sponsors had ex-

[Continued on page 5, column 3.]

SNUBBED SENATE WIVES STORM FOR ROYAL PARTY BIDS

BY WALTER TROHAN.
[Chicago Tribune Press Service.]

Washington, D. C., May 17.—[Special.]—At no time in the history of the country has greater pressure been exerted on the senate than is being applied to obtain invitations to the garden party at the British embassy for King George VI. and Queen Elizabeth on June 8.

Lady Lindsay.

Senators whose wives have not received invitations to the strawberry and Devonshire cream fête on upper Massachusetts avenue have taken to eating in their clubs and working late in their offices in order to dodge recriminations at home.

Only a few dare face the wrath of their socially scorned wives. So serious has the problem of an invitation become that senate bachelors and widowers have given up twitting their married colleagues over failure to get the coveted pasteboards, because at this tense period a gibe might wreck a friendship.

Bids Taken for Granted.

At the first intimation that the king and queen would visit the United States, the "senate ladies" at their weekly meeting discussed the details of gowns and curtsying before the royal visitors.

It was assumed that as wives of the members of the most exclusive club in the world—the senate—all would be invited. Although an unofficial organization, the "senate ladies" wield enormous influence in capital society.

When 1,300 invitations were sent out last week by Lady Lindsay, wife of Sir Ronald Lindsay, the British ambassador, the "senate ladies" discovered to the consternation of two-thirds of their membership that only the chairmen of the standing committees and members of the foreign relations committee and their wives had been invited to attend the party.

Turn to Badgering Officials.

The spurned two-thirds descended in righteous wrath on their husbands, demanding invitations. When the husbands took to cover the wives took their complaints to Leslie L. Biffle, majority secretary, and Carl A. Loeffler, minority secretary.

The wives demanded that the senate officials take the matter up with the state department and see that the "mistake" was corrected. A number of wives called the state department and the White House on the telephone. Several senators, badgered by their wives, made halting requests to the White House.

"Personally, I'd rather go to a pig wallow," said one senator, "but I would like to go home nights—my feet hurt."

Give Lady Lindsay an Earful.

A number of wives, irked at the inaction of their husbands, the White House and the state department, took their complaints directly to the British embassy.

Sir Ronald had occasion to be thankful that he is somewhat deaf. The full din of the complaints fell upon the ears of Lady Lindsay, his American born wife.

Lady Lindsay acknowledged that she probably had made 13,000 enemies [ten times the number of invitations] in passing out 900 invitations to Washingtonians and 400 to out of towners for the embassy function. However, she insisted that the fault, if any, is hers.

May Incur Senate Ill Will.

Up on Capitol hill senators said the fault will rest heavily on the British government if war comes, because Lady Lindsay is reaping a crop of ill will in the senate, which is the treaty making body of congress.

In the present state of mind of the "senate ladies," few senators would dare hope for a happy home life if they voted to support any written alliance with Great Britain, it was said.

Nor is Lady Lindsay reaping any good will from the bulk of the press, which in this country is free and not subject to government influence, as it is in Britain. She has invited to her lawn party a number of representatives from papers she considers friendly to the object of the royal visit, while disregarding the vast majority of newspapers represented in the capital.

QUEBEC FEASTS KING AND QUEEN ON DAINTY BIRDS

Glittering Banquet Attended by 400.

(Pictures on back page.)

QUEBEC, May 17.—[Canadian Press.]—Fireworks lighted the way of King George VI. and Queen Elizabeth of Great Britain tonight as they returned to the Citadel, century old fortress, to spend the night after a glittering banquet ended the program of their first day on Canadian soil. Tomorrow they start on a 7,600 mile tour to the west coast of Canada and back. Stops will be made tomorrow at Three Rivers and Montreal.

The greatest night crowds in Quebec's history roared and cheered tonight as the royal couple left a dinner given by the Quebec government at the Château Frontenac.

In their eagerness to glimpse the sovereigns, the spectators jostled and pushed police lines back twenty feet at the gateway to the hotel. Provincial constables solved the problem by lining up a solid row of motorcycles against which the crowds strained.

Eat Snowbird Salad.

The 400 Quebec notables who attended sat down to a masterpiece of culinary planning that included a snowbird salad, created from the breasts of more than 2,000 snowbirds [finches of the genus junco] trapped on the Isle of Orleans, sealed in aspic, based on pate de foi gras and topped by truffles. The caviar was carried into the banquet hall in ice containers shaped like crowns.

Queen Elizabeth appeared in a pompadour crinoline gown fashioned of pale rose satin twinkling with copper and pink star sequins. The paniered skirt, looped with festoons of satin, was caught with clusters of soft La France roses. She wore a diamond tiara and a diamond necklace. King George wore evening dress with his decorations.

Drizzle Falls in Evening.

A light drizzle fell as the royal pair was driven to the hotel between lines of excited spectators and the top of their automobile had been put up, but they could be seen smiling and bowing within.

As the king and queen entered the hall the guests rose and applauded. During the evening her majesty conversed animatedly with Premier Maurice Duplessis of Quebec. At the end they received twenty of the most prominent guests, shaking hands and chatting. There were no speeches.

After the toast to his majesty the guests sang "God Save the King," and later the king and queen joined them in singing "O, Canada."

Eat Sparingly.

The king and queen, possibly tired after a heavy day, ate sparingly of the menu. It consisted of:

Caviar
Chicken Consomme Montmorency
Laurentide Trout with White Wine
Quebec Lamb Crown
Champagne Sherbet
Breasts of Island of Orleans Snowbirds
French Salad
Strawberry Cup with Whipped Cream
Fancy Biscuits Fruit Basket
Coffee

Rare vintage wines were served. First there was Amontillado sherry, then Cavalier Montrachet, Hospice De Beaume, Château Haut Brion, Grand Fin Champagne and Napoleon Brandy.

The hotel lobby was shut off to both guests and outsiders for an hour before the dinner. As their majesties left the guests stayed in the dining room for 20 minutes before redcoated mounted police on guard at the door broke ranks.

Pledged New Loyalty.

The banquet concluded a day in which Canada acclaimed their majesties upon their arrival to begin their precedent making tour, and pledged new loyalty to the British throne and the sovereigns.

Hour after hour, from early morning until nearly midnight, the king and queen went through the ritual of state functions, presentations, audiences, addresses and drives through the city. They slept tonight behind the thick walls of the old Citadel on "the rock" which is now the summer home of Canada's governor-general, Lord Tweedsmuir.

Through it all was the informality of the western world, evident despite the military and official character of the events.

The setting of the scene was too vast for that. All Quebec, and thousands of visitors, saw the white liner

Empress of Australia round the bend of the river this morning with colors flying and move into Wolfe's cove, but the crowds merely dotted the great bluffs.

With the ship already two days late because of ice, fog and storms, Queen Elizabeth added four minutes more to the delay of the landing by stopping with the king to shake hands and say good-by to officers and men of the liner that brought them safely to their American dominion.

Canada's first view of Queen Elizabeth was at the ship rail, dressed all in gray—gray shoes, stockings, tailored costume and off the face hat. Observers differed about the exact shade of gray. Some said it was pearl gray, others dove gray, or light blue gray. The hat wasn't turned up, or a full halo, but just off the face.

So crowded was the program that the visitors had but few minutes' rest between functions and Queen Elizabeth wore the same outfit from breakfast through to dinner.

The king rushed out of his admiral's uniform and hat for luncheon, appearing in formal morning attire of toned shirt and white turned-down collar and dark tie for the occasion of the first address a British king ever made on North American soil.

Speaks in English and French.

"I realize that this moment is historic," he said. Enunciating each word slowly and distinctly, he addressed the first part of his speech to Prime Minister Mackenzie King in English and concluded in French for Quebec's French Canadians.

From Senator Raoul Dandurand, leader of the Canadian government forces in the Ottawa senate, to whom the French part of the address was made, came the exclamation "Vive le roi"—"Long live the king"—and much gesticulation of approval that was not Anglo-Saxon.

The significant point of the king's address was his tribute to North America, where, he said, in the last two centuries "through loss and through gain, the British commonwealth of nations has been largely moulded into its present form."

25,000 Children Sing.

In a great popular demonstration at Battlefields park, after the luncheon, 25,000 massed school children sang "God Save the King" in French. This was on the Plains of Abraham, where Gen. James Wolfe fell in the battle in 1759 which made Canada a part of the British empire.

"Dieu protege le roi," they chanted as their majesties looked out over a sea of youthful faces from the royal stand. "Vive le roi" they ended the familiar strains of the English national anthem.

But for good measure they sang the anthem again in English as the king and queen left the park for Spencerwood, official residence of the governor general of Quebec, for tea.

The children, ranging in age from 8 to 19 years and representing sixty-three schools of elementary to intermediate ranking, had gathered at the park long before the royal party arrived and in plenty of time to practice their singing.

Greeting Royalty

(Story starts on page 1.)

[Associated Press Wirephotos.]

This little girl, carrying British and Canadian flags, beamed happily yesterday as she got her first glimpse of King George and Queen Elizabeth in Quebec.

These youngsters, the girl in a Scot costume, waited patiently at Wolf's dock for the arrival of the king and queen in Quebec.

FEAR CHICAGOAN DOWN AT SEA ON HOP TO SWEDEN

STOCKHOLM, Sweden, May 17.—(AP)—Fears for the safety of Charles Backman of Chicago, Swedish born trans-Atlantic flyer, increased tonight as the time passed when his gasoline supply should have been exhausted. No reports of his arrival anywhere in northern Europe were received.

Backman's plane was not equipped with radio, and no word of him has been had since his takeoff from Botwood, Newfoundland, early yesterday on an attempted solo hop to Stockholm.

The aviator's mother, three brothers, and three sisters had known nothing of his flight plans until they received press reports of his takeoff. They remained beside a radio tonight in the tiny village of Rattvik, in Dalecarlia, hoping to hear news of him.

KING LIKES HIS TOAST AND HE WANTS IT NOW

QUEBEC, May 17. — (AP) — King George VI. of Great Britain had such a fine appetite at the luncheon given for him and Queen Elizabeth this noon that he started eating his especially prepared toast almost at the moment he sat in his chair.

It wouldn't have been so noticeable had not a delay in bringing the first course of melon left the sovereign the only person in the whole place with anything to eat. And he proceeded to eat. King George had not only special toast but special scarlet coated footmen brought all the way from Buckingham palace to serve it.

The ritual of the serving of the king and queen was new to Canada. Each Buckingham palace footman, a towering, soldierlike figure, stood like a sentinel behind the chairs occupied by the king and queen. Special waiters brought them food, wines, dishes, but only the footmen served the sovereigns. In unison they moved together to the left side of the king and queen, their right arms crooked behind them and leaning far over offered the courses.

CHANGE IN TIME ROCK ISLAND LINES; EFFECTIVE MAY 19, 1939.

Train No. 19 will leave Chicago 4:05 p. m. Central Standard Time, 10 minutes earlier than at present, for Tri Cities, Cedar Rapids, northern Iowa, Minnesota, and South Dakota points. For further information, inquire City Ticket Office, 179 West Jackson boulevard. Phone Wabash 3200.—Adv.

OCEAN SHIP MOVEMENTS.

Arrived.	At.	From.
Gripsholm	Copenhagen	New York
Exochorda	Haifa	New York
Veendam	New York	Rotterdam
Uruguay	New York	Rio Janerio
Amer. Importer	New York	Belfast
Scanpenn	New York	Copenhagen
Sailed.	**From.**	**For.**
Monowai	Auckland	Vancouver
Champlain	Havre	New York
Pres. Pierce	Manila	San Francisco
Aquitania	New York	Southampton
Washington	New York	Hamburg
Normandie	New York	Havre

BRITISH POLICE FIRE ON JEWS IN PALESTINE RIOT

Several Bomb Explosions Jar Jerusalem.

JERUSALEM, May 17.—(AP)—Clashes between rioting Jews and British police in Tel Aviv and bomb explosions in Jerusalem signaled the first reactions today to Great Britain's new plan to convert the Holy Land into a Palestine state with Jews in a permanent minority.

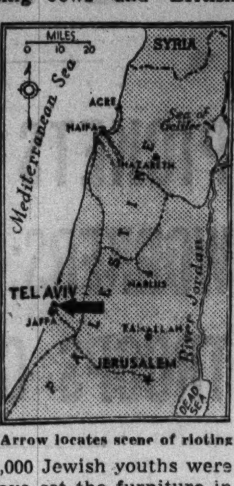

Arrow locates scene of rioting

In the all-Jewish port of Tel Aviv, 5,000 Jewish youths were reported to have set the furniture in the British government district offices afire after raising a Zionist flag.

These reports said the police first fired in the air, but when the Jews continued the rioting the shots were directed into the crowd. Two of the rioters were wounded.

[A British news agency—Reuters—report of the disturbance said the rioters opened fire on the policemen who were charging the crowd with batons. A Jewish constable was seriously wounded, the agency said.]

Police Patrol Streets.

Steel helmeted police patroled the streets of Tel Aviv after the disorders. Demonstrations by youths, who had taken an oath to fight for Jewish independence, continued several hours after the clash. Arabs in Jaffa, a neighboring city, asked police to place a guard between the two cities.

In Jerusalem several bombs damaged the government immigration department building. Two Jewish employés were injured.

Earlier, sabotage had delayed the British government's attempt to relay a summary of its white paper over the radio.

Lines between the radio transmitting station at Ramallah and the Jerusalem studio were cut just as it began the broadcast. English and Arabic announcers were rushed to Ramallah, fifteen miles from Jerusalem, in an armored car under heavy guard, and the broadcast was completed there.

In Jerusalem 300 youths marched through the streets to the Jewish agency building, where cries were heard of "Down with Chamberlain," "Down with MacDonald and Halifax," "Long live the Jewish state." Chamberlain is the British prime minister. Malcolm MacDonald and Viscount Halifax are the colonial and foreign ministers.

Burn Copy of White Paper.

At Haifa a copy of the white paper was burned in a symbolic demonstration. The participants dispersed after they pledged to "fight to the last" against execution of the new policy.

Nation-wide demonstrations, including a 24 hour strike were organized by the Jews for tomorrow. Hundreds of thousands are expected to participate.

Jewish nationalist institutions opened offices throughout the country where Jews between the ages of 18 and 35 might register for service in the Jewish cause.

Jews to Fight Plan.

[Chicago Tribune Press Service.]

LONDON, May 17.—Jewish leaders tonight were enraged over Great Britain's intention to set up an independent state of Palestine which will be dominated by Arabs.

After the government policy was announced Jewish officials said they would fight to the limit to prevent the scheme from going into practice.

They said they would oppose its passage in the house of commons and the league of nations [Britain holds a league mandate over Palestine].

"If the plan is accepted by the house of commons and the league we will take it before the permanent court for international justice at The Hague," they declared.

The Jewish agency for Palestine accused the British government of creating a territorial ghetto for Jews in their own homeland in a statement which said:

"The Jewish people regard this breach of faith as a surrender to Arab terrorism. It delivers Great Britain's friends into the hands of those who are fighting her. It must widen the breach between Jews and Arabs and undermine the hope of peace in Palestine. . . .

"This blow will not subdue the Jewish people. The historic bond between the people and the land of Israel will not be broken. The Jews will never accept the closing against them of the gates of Palestine nor let their national home be converted into a ghetto."

Britain Decides to Hand Over Holy Land to Arab Majority

LONDON, May 17.—(AP)—The British government in a historic pronouncement of policy tonight outlined plans for turning strife torn Palestine over to its Arab majority.

A white paper setting forth Great Britain's final plan indicated Britain was disclaiming five years hence any "obligation to facilitate the further development of the Jewish national home [in Palestine] by immigration."

Unable to obtain agreement between Arabs and Jews, Britain announced its own solution for the political future of the Holy Land, wracked by civil war for three years.

One Jew to Two Arabs.

Jews will be limited to one-third of the population of the country, which Britain wrested from Turkey during the world war and now controls under a league of nations mandate.

The proposal for establishment of an independent Arab state, the white paper said, "would involve consultation with the council of the league of nations with a view to the termination of the mandate."

The plan must obtain approval of both parliament and the league. However, the government is confident of pushing the program through.

Main Points of Plan.

Main points of the British plan are:

1 Establishment within ten years of an independent Palestine state dominated by Arabs and bound commercially and strategically with Britain.

2 Permission for 75,000 Jews to enter Palestine within the next five years—but thereafter Arab permission will be necessary for Jews to enter.

3 Granting to the British high commissioner power to restrict or control the sale of land. This is a blow to Jewish immigrants.

A major consideration in what appeared to be concessions to the Arabs at the expense of the Jews was believed to have been Britain's wish to obtain support of the Moslem world in the event of war in Europe.

A declaration of British policy on Nov. 2, 1917, by Lord Balfour, then British foreign secretary, invited Jews to make a national home in Palestine and expressed sympathy toward Zionist aspirations.

Of Jewish charges that limitation of immigration into Palestine violates terms of the league mandate, the white paper said:

"His majesty's government believe that the framers of the mandate in which the Balfour declaration was embodied could not have intended that Palestine should be converted into a Jewish state against the will of the Arab population."

The white paper referred to the breakdown in consultations with Arab and Jewish leaders in London early this year and explained:

"Accordingly, his majesty's government are free to formulate their own policy and after careful consideration have decided to adhere generally to the proposals which they finally submitted to and discussed with the Arab and Jewish delegations."

Refers to National Home.

After announcing the one-third rule, under which Jews would be allowed to bring the 75,000 immigrants into Palestine in the next five years, the white paper added:

"His majesty's government are satisfied that when the immigration over the five years which is now contemplated has taken place they will not be justified in facilitating, nor will they be under any obligation to facilitate, the further development of the Jewish national home by immigration."

The government announced its determination "to check illegal immigration" into Palestine and said additional preventive measures were being adopted.

Should Jewish immigrants succeed in entering the country, their number will be deducted from the yearly immigration quotas. Thousands of refugees from Europe have been turned back in recent months.

The league's permanent mandates commission is expected to consider the scheme early in July, passing it on to the league council. The house of commons will be asked to approve the plan next Monday. Debate on the proposal was expected to cross party lines, as conflicting views are held in all parties.

Chicago Daily Tribune
THE WORLD'S GREATEST NEWSPAPER
Vol. XCVIII. Thursday, May 18. No. 118.
Published daily except Sunday. Tribune Tower, 435 North Michigan-avenue, Chicago, Illinois.
The Tribune company, publishers.
MAIL SUBSCRIPTION PRICES.
Mail subscription prices in Illinois [outside Chicago], Indiana, Iowa, Michigan, and Wisconsin: Daily Tribune only, $6.00 per year; with Sunday Tribune, $12.00 per year.
Zones 3 and 4 in states other than Illinois, Indiana, Iowa, Michigan, and Wisconsin: Daily Tribune only, $7.50 per year; with Sunday Tribune, $15.00 per year.
Zones 5 and 6 inclusive, Canada, Mexico: Daily Tribune only, $12.00 per year; with Sunday Tribune, $19.50 per year.
Foreign: Daily Tribune only, $25.00 per year; with Sunday Tribune, $42.00 per year.
Entered as second class matter May 14, 1903, at postoffice at Chicago under the act of March 3, 1879.

7TH GUN THREAT POINTS WAY OUT FOR MRS. SALTIS

She Says That's What Made Her Leave Joe.

The seventh time Joe Saltis held a revolver against her forehead and threatened to pull the trigger, his wife, Anna, decided she had lived with him long enough, she said yesterday. So she left him.

Mrs. Saltis testified to the former beer runner's gun maneuvers before Charles J. Mueller, a special commissioner appointed by Judge Robert C. O'Connell to sift the Saltis' financial claims, pending settlement of Mrs. Saltis' suit for divorce. Each wants to be supported by the other.

She Speaks Haltingly.

Mrs. Saltis, robust and red faced, spoke haltingly in answer to the questions of her attorney, Julius H. Selinger. Joe, she said, carried a revolver in his hip pocket during most of their married life, which began in 1912.

On last March 30, she said, Saltis went on a spree that led to the marital smashup. After wrecking several clocks and a set of dishes in their home at 9859 Bell avenue, he stormed out, returning at 3 a. m.

She Packs Up and Leaves.

"I was in our bedroom, holding my 3 week old grandson in my arms," said Mrs. Saltis. "Joe was drunk. He came up the stairs and pulled the revolver out of his pocket. He held it to my forehead, like he had done before. I screamed."

The screams, she testified, brought her son Edward running to the scene. Joe knocked him down and lurched out, she said, muttering he was going to blow up the house. Mrs. Saltis packed up and took her family to a relative's home.

Saltis sighed and shook his head as his wife burst into tears during her recital. She said he was far from an openhanded, generous husband as he had described himself Monday.

Recalls Good Old Days.

"He carried around five or ten thousand dollars in his pockets, and bought pianos for girl friends, but I had a hard time to get living expenses," she asserted.

"He was a good husband," she recalled, "in the old days before he got in the money. He worked in a bolt factory, and we kept boarders. Joe was a good man then."

Mrs. Saltis was asked why much of their property in the prohibition era was held in her maiden name of Anna Lucas.

She Calls Him Bootlegger.

"Because my husband was a bootlegger," she answered. It was the first direct reference at the hearing to Saltis' former south side brewery empire. Over the objections of Saltis' attorneys Commissioner Mueller permitted the statement to stand. He then continued the hearing to 1:30 p. m. Monday, when bank records will be examined.

"So I'm broke," said Saltis on leaving the hearing. "If certain people around this town paid what they owe me I'd have $20,000."

"You mean gangsters?" he was asked.

"I said certain people."

FOUND DEAD IN GARAGE.

Charles A. Grashoff was found dead in his car yesterday in his gas filled garage behind his home at 2948 North Kostner avenue. He had started the motor with the garage door closed. His wife said that Grashoff, a toolmaker 60 years old, had been ill.

. . . More Men Say "White"

A cross-section of public opinion, on any given question, produces a tabulation that comes within a few percent of eventual result. For accuracy we charted 1160 dozen men's shirt purchases to check not what men thought they wanted, but what men actually bought.

More than 75% of shirts sold were priced at $2 or $2.50. White shirts were favored to the extent of 42.9% over fancy ones.

Shirts sold were 6739 at $2.00
5105 at 2.50
445 at 3.00
1423 at 3.50
218 at 5.00

Our survey also provided the following additional information.

Arrow shirts "Dale" with Arrow-set (trubenized) collar, French or single cuff and "Paddock" with soft collar, single cuff—were equally well accepted in the $2.50 range. Men ask for Arrow Shirts because these sanforized shirts retain their fit for always.

Boynton's, at the Wabash Avenue Entrance to the Palmer House, stock an amazing quantity of shirts. Prices conform to the demonstration-by-purchase of 13,925 men. The store is open until eight each evening and willing salesmen are eager to show you shirts you want to wear. So—why don't you spend your $2 or $2.50 for Arrows?

Boynton's
Palmer House Wabash Ave. Entrance

Dutch Mill
CANDIES and ICE CREAM
• Always Pure
• Always Fresh
• Always Delicious

ORIENTAL AND DOMESTIC
RUGS CLEANED
BY EXPERT RUG MEN

Entrust your rugs to Nahigian Bros.—experienced rug men for 49 years. Our expert service costs no more. One trial will show amazing results in your rugs. Bonded drivers. Rugs insured. Free estimates.

EXPERT RUG REPAIRING at moderate cost
Nahigian Bros. Inc.
169 N. Wabash Ave.
PHONE Franklin 8800

GOLD MEDAL
Haarlem Oil Capsules
Fine for Sluggish Kidneys and Bladder Irritation
STOP GETTING UP NIGHTS

One 35 cent box of these famous capsules should help put more healthy activity into your kidneys and bladder—flush out harmful excess waste poisons and acid and prove to you that at last you have a grand safe and harmless diuretic and stimulant that will start at once to relieve these troubles.

But be sure and get GOLD MEDAL Haarlem Oil Capsules—safe and harmless—the original and genuine—right from Haarlem in Holland. Millions have kidney and bladder trouble and never suspect it—some symptoms besides visits to bathroom at night may be backache, moist palms, puffy eyes and scanty passage that ofttimes smarts and burns.

RESORTS AND TRAVEL.
Ocean Travel.

to All Europe
Ireland, England, France and Germany on America's greatest liners
s.s. Manhattan MAY 31, JUNE 28, JULY 26
s.s. Washington JUNE 14, JULY 12, AUG. 9
Cabin, $186 up. Tourist, $127 up. Third, $95 up. Or sailing the alternate weeks, as Pres. Harding - as Pres. Roosevelt Cabin, $141 up. Third, $91 up.
U.S. Lines
216 N. MICHIGAN AVE. RANdolph 6840
or your local Travel Agent

Matson Line to Hawaii
NEW ZEALAND AUSTRALIA via Samoa - Fiji
The glamorous South Seas, cruised by luxurious Matson liners. Sailings every few days from California.
230 N. MICHIGAN AVENUE, CHICAGO, RANDOLPH 6344
S.S. LURLINE S.S. MARIPOSA S.S. MONTEREY S.S. MATSONIA

SEE SCOTLAND AND IRELAND FIRST Via Anchor Line to All Europe Regularly from New York and Boston. Your Travel Agent or ANCHOR LINE, 230 No. Michigan Ave., Chicago.

MICHIGAN
WEST MICHIGAN
Vacation information. Go to Chicago Office, 323 S. Dearborn, ph Harr. 4676. Free personal service and illustrated directory. (Incorporated not for profit.)

Advertise in the Tribune

America's GREATEST QUALITY HAT STORE

STETSON'S BANTAM
—a smart, cool, airy hat for right now
$5
A feather-light hat—a smart, cool hat—a Stetson quality hat for $5 is value you'll want to do something about. Here are thousands to choose from
Other Stetson hats $7.50—$10 to $20
Junior Stetson hats $3.50—3rd floor
MAURICE L ROTHSCHILD
State at Jackson

Eye-Opener in Genuine Buckskin
HASSEL'S SPORTSMAN
$5.85

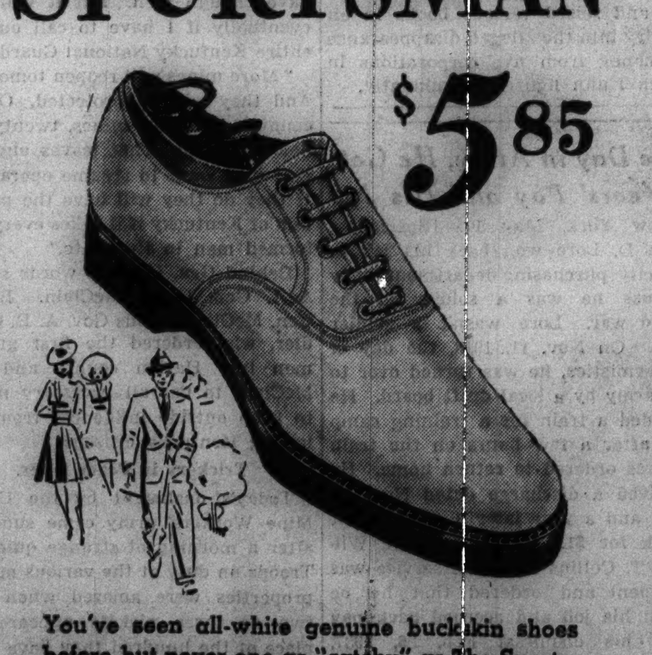

You've seen all-white genuine buckskin shoes before but never one as "catchy" as The Sportsman—especially at the price. One of its many superior features is the black resilient rubber soles, both different and durable. See Hassel's for the largest selection of smartly styled popular priced sports shoes in Chicago.

Other Sports Styles at $3.65 and $4.85
HASSEL'S
2 CONVENIENT LOOP CORNER STORES
MADISON & CLARK • DEARBORN & VAN BUREN
Open Saturday Evening Till 9 P. M.

O-G SHOES present
NEW SUMMER FOOTWEAR FASHIONS
in WHITE SHOES or DARK SHOES

Be it the mood or the mode . . . you'll want a choice of dark or white shoes THIS summer!
Fashionable ALL WHITES or BROWN and WHITES for street or sports wear. Also BLUES, PATENT LEATHERS and new TANS!
High or low heels!

$3.95

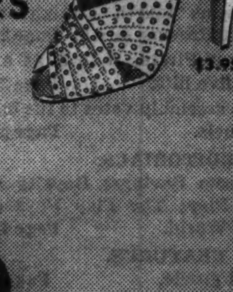
$3.95

ALL SPECIALLY PRICED
$3.95
Style and Quality of $5.50 Shoes

$3.95

$3.95

HANDBAGS to Match

SUPERB QUALITY . . . EXCLUSIVE STYLE . . . SUPREME VALUE
—you GET all three . . . when you choose O-G Shoes!

$3.95

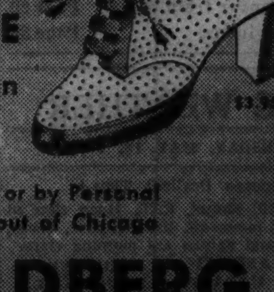
$3.95

An O-G charge account may be opened by Telephone or by Personal Application in any O-G Store or by Mail if you live out of Chicago

O'CONNOR & GOLDBERG
205 STATE ST., South, at Adams • 59 MADISON ST., West, near Dearborn
4616 Sheridan Road
3300 Lawrence Ave.
835 63rd Street, East
6348 Halsted St., South
3225 Roosevelt Road
O-G Shoes in this advertisement not available at 23 Madison, East
4040 Madison St., West
1255 Milwaukee Avenue
2748 Milwaukee Avenue
O-G STORES FOR WOMEN OPEN TUESDAY, THURSDAY AND SATURDAY NIGHT

HOUSE DEBATES PEGGED LEVY FOR CHICAGO'S PARKS

Would Save 5½ Millions Relief Outlay, Claim.

Springfield, Ill., May 17.—[Special.] —Arguments for and against two pegged levy bills were heard by the house sitting as committee of the whole today. Chief attention was given the measure to peg the Chicago park district levy for the next two years. Representative Joseph L. Rategan [D., Chicago], the sponsor, will move to advance the bill from second to third reading tomorrow or next week.

The present levy is pegged at $7,600,000. Rategan's bill provides a peg of $10,500,000 for 1939 and $11,000,000 for each of the years 1940 and 1941.

Robert J. Dunham, president of the district, said at the close of the hearing that the Chicago parks are in a financial condition hazardous to taxpayers of the district.

25,000 WPA Jobs at Stake.

"They are in that condition," he declared, "because of the termination of available funds to carry on WPA projects. Soon we must turn back 25,000 WPA employés. Because of the absence of other projects in the community, this undoubtedly will augment the relief rolls supported by the city of Chicago.

"The only course to obviate this would be passage of the pegged levy bills by June 1. If the 25,000 were turned back on relief rolls, city relief taxes would be increased $7,500,000 annually. The pegged levy bills provide a $2,000,000 contribution for the park's share of the relief work. Therefore we would be spending $2,000,000 to avoid a $7,500,000 increase in taxes. In other words, passage would mean a saving of $5,500,000."

District on Cash Basis.

John O. Rees, attorney for the district, opened the hearing by stating that shore protection work and other operating expenses and improvements require the proposed levy. He said the district, for the first time in years, is paying all expenses from current taxes. The increase, he said, would be offset by a consequent reduction of interest.

Following Rees were representatives of four Chicago organizations, who opposed the levy. They were Frank J. Bilek, president of the Cook County Civic council; Joseph Batista, Lawndale Taxpayers' association; Edward Toepper, Crawford Business Men's league, and John G. Zelezny, Crawford Civic association.

All contended the levy is not necessary. Toepper even declared that increased taxes might bring on a tax strike.

Adds $8.45 to $100 Tax Bill.

Douglas Sutherland, executive secretary of the Civic Federation and Bureau of Public Efficiency, complimented Dunham on "an excellent, well administered park system."

Although Sutherland did not oppose the pegged levy, he declared that pending pegged levy bills for the parks, sanitary district, the Municipal Tuberculosis sanitarium, and for restoration of teachers' salaries—if all were passed—would raise a $100 tax bill to $108.45.

The pending school levies alone, the expert declared, would add $5 to a $100 tax bill.

Ernst Buehler, chief attorney for the sanitary district, spoke in behalf of the district's proposed $6,000,000 pegged levy for 1940 and thereafter.

Buehler said that the 60 million dollar construction program of sewage treatment works, in accordance with a Supreme court decision limiting the flow of water into the Chicago river from Lake Michigan, is almost completed, but that the district is out of money.

Forced to Act.

In reply to a question from Benjamin S. Adamowski [D., Chicago] as to why the district had waited for four and one-half months of the session to expire before introducing its pegged levy, Buehler said that President Ross A. Woodhull had hoped to avoid such legislation, but finally had been forced to it through a depleted treasury.

Two bills to restrict double feature motion pictures were saved from defeat when sponsors interrupted the roll calls to postpone further consideration. Most members refused to take the matter seriously. Hectic and sometimes humorous debate was blanketed with noise that continued despite gavel pounding.

The first bill would prohibit double feature movies. It was introduced by Elmer J. Schnackenberg [R., Chicago] and Arnold L. Lund [R., Riverside], operator of a motion picture theater. The second, sponsored by Elroy C. Sandquist [R., Chicago] would require a fifteen minute interval after each two hour showing of motion pictures. Backers contended that children's eyes are harmed by three or four hour movie exhibitions.

Seeks Child

MRS. GLADYS FULLERTON.

GEORGE FULLERTON.

Mrs. Gladys A. Fullerton, 28 years old, 4332 North Harding avenue, yesterday filed a petition in Superior court asking for the expunging of an order entered on March 1, 1934, giving the custody of her son, George Jr., now 6 years old, to Mr. and Mrs. Lyle Saxon of Roselle, Ill. The order was entered in connection with a divorce decree entered at that time, but Mrs. Fullerton now seeks the return of her son.

In the petition that was filed before Judge Robert C. O'Connell, Mrs. Fullerton alleged that she had been tricked into filing the divorce bill by promises made by her former husband, George Fullerton of 7922 Crandon avenue. He promised her that they would be remarried after he had obtained certain inheritances that he might lose if he remained a married man. The awarding of the boy's custody to the Saxons was part of this arrangement.

Judge O'Connell ordered the case put on his calendar for hearing within the next two weeks.

WIFE IS GRANTED A DIVORCE FROM MORGAN D. JONES

Mrs. Frances Hoernemann Jones of the Seneca hotel yesterday was granted an uncontested divorce in the Kane county Circuit court at Geneva from Morgan D. Jones of Elgin, president of the Century Policy Department, Inc., of the Federal Life and Casualty company of Detroit, Mich. Mrs. Jones charged desertion. An out of court settlement was made.

Attorneys for Mr. and Mrs. Jones had just begun to try the suit when a settlement was announced to Judge Frank W. Shepherd. Attorneys said that under the agreement, Jones is to pay Mrs. Jones $100 a month for 39 months.

SLATTERY QUIZ IS PIGEONHOLED BY HOUSE GROUP

Sponsor May Take Probe to Floor Today.

BY PERCY WOOD.
[Chicago Tribune Press Service.]

Springfield, Ill., May 17.—[Special.] —After heated debate, the house executive committee today postponed indefinitly its consideration of the Lund resolution to investigate the affairs of the Illinois commerce commission during the period when United States Senator James M. Slattery was its chairman.

Rep. Arnold L. Lund.

After the committee had voted 10 to 7 to delay action, Representative Arnold L. Lund [R., Riverside], the resolution's sponsor, declared he will move to discharge the committee tomorrow. This would bring the matter to the floor of the house for general debate.

Behind the Lund resolution is the statement of Senator Slattery that his daughter invested $25,000 in public utility stock last fall while he was head of the commerce commission—the body which regulates utilities. The stock was purchased outright with cash and later sold at a profit.

Pass Buck to Senate.

Democrats on the executive committee followed the advice of their floor leader, Benjamin S. Adamowski of Chicago, who held that the United States senate, not the Illinois legislature, is the proper body to investigate the Slattery case.

"Legislative bodies are judges of their own membership," Adamowski declared. "Senator Slattery rose on the floor of the senate and said he would welcome an investigation of his record as chairman of the commerce commission. Since the senate has means of investigating matters of that nature, the senate is the body to undertake it."

Lund contended that Slattery had the right to be vindicated of any suspicion in the public mind, and since he had welcomed an inquiry, it was up to the legislature to make one.

Wants Defeated Rival Present.

"Don't you think we should have the co-author of your resolution here with you?" Adamowski asked.

"What co-author?" Lund demanded.

"Richard J. Lyons," replied Adamowski, "the Republican nominee for senator last fall."

"He's not the co-author," Lund retorted.

"Do you offer this resolution as the senator's friend?" James P. Boyle [D., Chicago] wanted to know.

"Certainly," Lund asserted.

"Well, what you want us to do is a matter for the proper authorities in Washington," Boyle said. "I move this resolution be voted out with a recommendation that it do not pass."

"As a substitute," Adamowski proposed, "I move that we postpone its consideration indefinitly."

"I'll accept the substitute," Boyle agreed.

Chief Finds Him a Job, but Job Leads Him to Jail Cell

Sycamore, Ill., May 17.—[Special.] —Because Tony Swarek, 18 year old itinerant from Harvey, Ill., said he was willing to work, Chief of Police Dewey Harris of Sycamore obtained a dishwashing job for him in the Midway café here. Today he is in the De Kalb county jail, having confessed robbing the restaurant of $25.

MERGER OF ALL RELIEF AGENCIES PASSES SENATE

House O. K. of New Setup Is Expected.

BY GEORGE TAGGE.
[Chicago Tribune Press Service.]

Springfield, Ill., May 17.—[Special.] —Bills to create a new state department of public assistance and abolish the Illinois Emergency Relief commission were passed in the senate today by a vote of 29 to 19. The new department would take over all state assistance activities, including old age pensions.

Sen. Harold G. Ward, who introduced relief merger bills.

The program would carry out recommendations to achieve increased efficiency, made by many citizens' groups in recent years. A commission headed by Walter L. Gregory of Chicago charted such a program last year, and similar advice came three years ago from a commission under Otto C. Doering.

Four Main Points.

Main points of the plan are:

1. All local governments which supplement their own relief funds with money from the state or federal government would be required to comply with regulations of the new department. Other local units would be free to give assistance as they pleased.

2. County departments of public welfare would exercise immediate control over local units, but would be responsible to the state department of public assistance.

3. Persons denied assistance by local units, or who believe they are not getting enough aid, could appeal to the state department.

4. State relief funds, now being expended at the rate of $4,500,000 a month, could be used in the development of work projects to employ reliefers, with the governor's consent. This would provide a new source of contributions for WPA projects.

Bi-Partisan Control.

The proposed department would be controled by a bi-partisan commission of five, appointed by the governor. Members would receive $25 a day for time spent in commission duties, but never in excess of $2,500 a year. IERC members are unpaid.

County departments would be subject to bi-partisan commissions of five, appointed by the state commission from nominations made by county boards. These departments would serve to coördinate activities of more than 1,400 township relief units.

Chicago would continue to have its own relief administration, subject to the state department. The Cook county bureau of public welfare would handle old age assistance, blind pensions, and assistance to dependent children.

Federal aid would be made available for blind persons and dependent children under the revised setup.

Blind Bill Fails.

The bill to assist the blind on a basis of need instead of giving them $30 a month was the only one of a series of nine not passed today.

The expected cleavage between downstate and Cook county did not develop. Chances of passage in the house are believed good, since the Democratic minority there can count on the votes of half a dozen G. O. P. members.

Senator Harold G. Ward, Mayor Edward J. Kelly's legislative spokesman, introduced the bills, designed to become effective Sept. 1.

Only one Democrat, Senator Nicholas L. Hubbard of Mount Pulaski, voted against the revised setup.

"I hate to see the senate admit that unemployment is a problem that can't be solved," Hubbard said. "That's what these bills do."

BOY, 6, DROWNS; PLAYMATE SILENT TILL QUESTIONED

Two Lemont boys played on the bank of the abandoned Illinois-Michigan canal in the suburb yesterday. One of them, Robert Koski, 6 years old, fell into five feet of water and was drowned. The other, Elmer Edburg, 5, went home to 805 Illinois street without mentioning it.

Presently Robert's father, Edward, came over from his home at 712 Illinois street to inquire about his son. Elmer said, "Bobbie fell in the water." He led the way to the place where Robert went down. While 150 residents of the suburb watched the body was recovered, about 45 minutes after the tragedy is believed to have occurred. A vain effort was made to revive the boy.

Alfred Oiseth, 28 years old, of Kongszinger, Norway, fireman on the steamship Carmel Fjell of Oslo, was drowned last night when he fell from the ship into the Calumet river near 103d street, where the ship was being unloaded.

BOYS' LAKE DEATH HELD ACCIDENTAL.

A coroner's jury returned a verdict of accidental death yesterday at the inquest over Joseph Stachon, 6 years old, 4850 South Elizabeth street. The boy fell into the lake at 23d street Tuesday night while walking behind his father, Andrew.

C. V. Essroger, Banker, Taken Ill After Golf Game

Charles V. Essroger, a vice president of the First National bank since 1920, suffered a heart attack in the locker room of the Flossmoor Country club yesterday after playing nine holes of golf. Mr. Essroger, who is 63 years old, was taken to the Illinois Central hospital. Members of the family said he was considerably improved last night and they expected him home in a few days. He lives at 5555 Everett avenue.

Take Any Cab and Say
IRELAND'S
632-4 North Clark Street
Del. 2020
46 DELICIOUS SEA FOOD DINNERS
FAMOUS LOBSTER SUPPERS
COCKTAILS

Brucewood
AIR-O-PEDIC SHOES
—here's foot comfort with smart style
$6.75
These shoes believe that comfort should be felt—but not seen. The sealed-in Air-o-cushion heel rest—the built-in arch—the full five toe fit—take care of the comfort—but smart, sleek style lines hide these restful features—7th floor
MR. RAY HARGIS,
the famous foot specialist from the Air-O-Pedic Institute, will be here only 3 more days—so you'd better hurry in with your foot problems. Don't miss him
MAURICE L ROTHSCHILD
State at Jackson

MANDEL'S MEN'S SHOPS
AN OLD SPANISH CUSTOM—STYLED THE AMERICAN WAY

Del Rio Dot Ties
BY BEAU BRUMMELL
$1
There's a bit of old Latin warmth in these MULTI-COLORED dots. They're finely sprinkled on an ALL SILK foulard—creating bright, sparkling new neckwear for a man's dressier Summer occasions.
Handkerchief to match..50c
Del Rio Dot Bow Ties...$1
MANDEL'S MEN'S SUMMER ACCESSORIES—1ST—WABASH

GUARANTEED SATISFACTION

Osteo-path-ik boarhide "Skos" with forced draft ventilation
$8.50
Four open eyelets on the inside of each arch—that's the new cool secret of these lightweight Skos—for now and all summer. You'd never know the eyelets were there—except for the cool air that's forced into your shoes with each step. The boarhide is as soft as a glove—the shoes are as flexible as a fencing foil—in white boarhide or turf tan
Skos golf shoes with detachable spikes, $9—boys' skos, $5—other Skos in a variety of styles—8th floor
MAURICE L ROTHSCHILD
State at Jackson

Maling Brothers
FOURTEEN HIGH-FASHION STORES
HOW WILL YOU HAVE YOURS?
LIGHT OR DARK

2.98 2.98 2.98
WHEAT LINEN ★ TAHITI TAN
$2.98
Hosiery, Bags and Gloves to Match, of Course
PATENT ★ BALI BLUE

2.98 2.98
$2.98
Whether you want your shoes in light shades to harmonize with your sunny-day wardrobes, or in blue or patent to provide contrast, either will be equally correct for summer. And you'll be exceptionally, economically smart if you choose from Maling's luxuriously beautiful collection.
Maling Brothers
231 S. STATE ST.
34 S. STATE ST.
6320 S. HALSTED STREET
3218 Lincoln Ave. 2764 Milwaukee Ave.
3249 Lawrence Ave. 4035 W. Madison St.
6440 S. Halsted St. 1335 Milwaukee Ave.
4720 Sheridan Rd. 3239 Roosevelt Road
843 E. 63rd Street Oak Pk. 1128 Lake St.
Milwaukee Store—175 W. Wisconsin Ave.
Neighborhood Stores Open Tuesday, Thursday and Saturday Evenings Till 10

The Sale is on!

Fruhauf Clothes
"as fine as human hands can make"
PLEASE KEEP IN MIND
Every garment in this sale is made on custom principles . . . every suit is from our regular stock . . . every reduction is a genuine recession from the former price . . . late comers get a "break," but first comers get the "tops."
$50 & $60 FRUHAUFS $39.50
$65 & $70 FRUHAUFS $49.50
$75 & $85 FRUHAUFS $59.50
$100 FRUHAUFS $69.50
Tuxedo and Full Dress Suits Included
BENSON & RIXON CO
230 South State at Quincy

MAKE her UNDERSTAND with Mrs. Snyder's

If you want to tell her things she wants to know that don't add up when you start to tell them . . . you can send her Mrs. Snyder's . . . then, a week later, send her Mrs. Snyder's . . . then a week later, send her Mrs. Snyder's . . . and you're a diplomat, mister, for you've TOLD her.
OUT OF TOWN CUSTOMERS SEND ORDERS TO MRS. SNYDER'S MAIN SHOP 119 N. WABASH AVE., CHICAGO
CHOCOLATE PECAN MINTS. Mint-flavored chocolate cream inside, they are, and deliciously chocolate-covered and pecan-topped outside!
59c per pound

APPLICATION FOR TRIBUNE ACCIDENT INSURANCE POLICY

AND SUBSCRIPTION TO THE DAILY TRIBUNE

NOTE: For the sum of 25c preliminary term fee, plus 10c a month in advance thereafter, the Chicago Tribune makes available to its Home Delivery Subscribers and members of their families who reside in the same household a $7,500 Travel Accident Insurance Policy. Insurance coverage eventually increases to $11,250 on continuous renewal. Issued by Federal Life Insurance Co., Chicago. NO MEDICAL EXAMINATION. One policy to a person. Issued only to applicants over 10 and under 70 years of age.

Mail this Coupon to the Chicago Tribune. SEND NO MONEY. Accredited representative will call and collect 25c. Official Carrier will collect monthly thereafter for Insurance and Subscription. Insurance will lapse if subscription is stopped.

☐ I hereby order the Daily Tribune delivered to my home by Carrier six days a week, starting immediately, for which I agree to pay the regular rate.

☐ I am a Home Delivery Subscriber and agree to continue.

Do you apply for this $7,500 Travel Accident Policy?..........
(PLEASE PRINT)

Your Name? .... First Name Middle Name Last Name

Address? .... Number Street Apt.? ....

.... City State Phone? ....

Your age? .... Date of Birth? .... Month Day Year

Are You Blind or Deaf? .... Are You Crippled? ....

Name of Person to Whom Insurance Is to Be Paid in Case of Your Death? Beneficiary

.... First Name Middle Name Last Name Relationship ....

Applicant's Signature? .... Sign in Own Handwriting

NOTICE: Orders for Home Delivery of the Tribune are acceptable only from persons residing where such service is maintained and are subject to rejection by the Tribune. All applications for insurance are subject to rejection by the Federal Life Insurance Co. Insurance does not become effective until noon the date policy is issued.

Form AI733—7-38

GERMANS EXPECT TO WIN DANZIG WITHOUT A WAR

Believe Foes Will Yield to Nazi Threats.

BY SIGRID SCHULTZ.
[Chicago Tribune Press Service.]

BERLIN, May 17.—Hope increased in official Berlin circles today that Germany will succeed in getting the Free City of Danzig and parts of the Polish corridor through intimidation or negotiation without a general European war.

"The strength of the German and Italian fortifications as stressed during the inspection tours of Reichsfuehrer Hitler and Premier Mussolini helped strengthen those in England and France who are willing to make a compromise with the authoritarian states," well informed circles said.

Russia Wins Nazi Praise.

Soviet Russia also received Nazi praise for her refusal to accept British terms for a pact designed to guarantee the independence of Poland and Rumania. The refusal of Russia's outstanding diplomat, Vladimir Potemkin, to go to Geneva to attend the league of nations council meeting next week was greeted with joy by the newspaper Der Angriff, which described it as "a slap for those seeking to encircle Germany." Potemkin is Russia's vice commissar of foreign affairs.

The Scandinavian countries today replied to Germany's proposals for the conclusion of nonaggression pacts. The ministers of Sweden and Norway reiterated their countries' determination to remain neutral in a European war. Denmark declared she was prepared to enter negotiations for the conclusion of a pact. Finland was believed to have expressed her willingness to exchange declarations of neutrality with Germany.

Nazis Tighten Defenses.

BERLIN, May 17.—(AP)—Germany today tightened her military defenses and carried out a census which will enable her to increase her control over the lives of her people.

Military precautions were especially in evidence along the western fortifications where Reichsfuehrer Hitler continued his tour of inspection and at the port of Hamburg.

Various minorities within the greater reich were deeply concerned in the outcome of the great enumeration of population.

These were the day's principal developments:

1. Hitler examined water traps for tanks and other fortifications in the Saar region on the German-French frontier.

2. Orders were issued for a blackout in the harbor of Hamburg Friday and Saturday nights to test defense against air attack, a highly unusual action since it will affect international shipping.

3. Seven hundred and fifty thousand volunteer census takers began counting the reich's population in which foreign nationality groups were being asked whether they "feel themselves to be German."

At Walshausen Hitler met Col. Gen. Walther von Brauchitsch, army chief of staff, who had been leading a separate frontier inspection party.

Examines Crooked Moats.

The Fuehrer examined particularly long, crooked moats designed as water traps for hostile tanks. At strategically vital points Hitler carefully studied maps and suggested improvements in the fortifications.

For Germans the census meant a routine questionnaire, the answers to which may, however, determine the work they should be doing to serve the state most efficiently. Officials said census data would be used to show which callings or branches of labor were overcrowded and which needed more workers.

For minority nationalities, however, there was one difficult question to be answered: "Of what 'folkdom' [nationality group] do you feel yourself a part?"

Czechs in the Sudetenland and Poles along the eastern frontier were in many instances debating whether for the sake of expediency they should declare themselves to be part of the German national group.

SOVIET MOTHER AND DAUGHTER SHOT FOR SPYING

MOSCOW, May 17.—(AP)—A mother and her daughter, convicted of espionage on behalf of a "foreign Fascist power," were executed at Kiev, the army newspaper Red Star disclosed today. Testimony before a military court showed that the daughter had, through marriages, obtained information from officers in the important Ukrainian border district.

The mother was identified as a former landowner. Testimony was that she trusted a Fascist agent who told her victory for his country would mean restoration of her estate.

She persuaded her daughter Ellen to become a spy, with marriage to a border guardsman as her first assignment. She divorced the first husband to marry a lieutenant colonel.

New Envoy to Soviet and Family

Laurence A. Steinhardt, new United States ambassador to soviet Russia, with Mrs. Steinhardt and their 13 year old daughter, Dulcie Ann, as they arrived in Washington yesterday from Peru. They will go to Moscow soon.
[Associated Press Wirephoto.]

BRITAIN OFFERS CONCESSIONS TO REDS' ARMS PLAN

Moves Nearer to Full Military Alliance.

LONDON, May 17.—(AP)—The British cabinet was said by informed sources tonight to have approved a new note to Moscow offering important concessions to bring soviet Russia into the French-British front.

Whether the note has been delivered yet was not disclosed, but Soviet Ambassador Ivan Maisky called at the foreign office and was said to have been told of the British proposals.

The foreign office spokesman said "active consultations are in progress" both in London and Moscow, but failed to mention the nature of Britain's new proposals.

Move Toward Soviet Plan.

The amended suggestions, however, were reported to be an advance toward the soviet plan for a full military alliance among Britain, France, and Russia, and to be designed to meet Moscow's desire for reciprocal commitments.

The new proposal envisages a Russian promise to fight for Poland, Rumania, Estonia, Latvia, and Finland. In return, Britain and France would promise to go to Russia's aid if Russia went to war to fulfill these pledges.

Prime Minister Neville Chamberlain faced a barrage of questions in the house of commons on the status of the negotiations with Moscow, but said: "I cannot, at present, give any details."

He declined comment on the latest soviet proposals, which Britain received on Monday.

Further Talks at Geneva.

Britain's quick action on a reply was believed to prepare the way for discussions to take place at Geneva Monday while Maisky, Foreign Secretary Viscount Halifax, and French Foreign Minister Georges Bonnet are there for a league of nations council meeting.

In some quarters it was believed that a hastening of negotiations indicated a conclusive stage was being approached. It was regarded unlikely, however, that any agreement would be reached before the Geneva meeting.

Lord Halifax planned to go to Paris Saturday for talks with Bonnet and French Premier Daladier, who were reported to be seeking a formula to bring Britain and Russia together.

Sailing Date Uncertain

New York, May 17.—[Special.]—Laurence A. Steinhardt, United States ambassador to Peru, who has been designated by President Roosevelt to assume the ambassadorship to soviet Russia, arrived from South America today on the liner Uruguay. With him were his wife and daughter, Dulcie Ann, 13 years old. Mr. Steinhardt said the date for his departure for Moscow was uncertain. The Moscow post has been unfilled since the transfer of Joseph E. Davies to Belgium last year.

IRISHMAN DEFIES JAIL FOR CHILD'S PEACE OF MIND

Maurice Hogan, 6816 Perry avenue, a determined Irishman, said yesterday he is willing to go to jail rather than bring his daughter, Mary, 4 years old, back to the United States. The child has been living with his parents in Whitegate, County Clare, Ireland, for the last year.

Hogan appeared before Judge Robert C. O'Connell asking a revocation of court order directing him to return the child to Cook county, where he is seeking a divorce from Mrs. Marion Hogan, 5516 South Winchester avenue.

"My client feels that to remove the child from its present quiet environment to one in which it would become the center of court fights would be against the child's best interests," said Hogan's attorney, Norman Becker.

"Your client is not the first Irishman willing to go to jail for a principle," replied Judge O'Connell. "But in this instance perhaps precedent—calling for a return of the child—should be broken. Make a search of the law to see whether I'm justified in vacating my previous order."

PLOT TO WEAKEN CHAMBERLAIN IS LAID TO STALIN

Hopes for Friendlier New British Cabinet.

BY DONALD DAY.
[Chicago Tribune Press Service.]

RIGA, Latvia, May 17.—The suspicion is growing among foreign observers here that the soviet government's protracted negotiations with Great Britain for an alliance are aimed at weakening Prime Minister Neville Chamberlain's prestige and also either to force his resignation or a reorganization of the British cabinet to include Anthony Eden, Winston Churchill and others who might be friendly to Moscow.

One diplomat explained the situation to THE TRIBUNE correspondent as follows:

"For many years the soviet government has been spending huge sums for propaganda abroad to create the impression that Russia is a powerfully armed country, with a mighty army and an overwhelming air force superior to the former czarist forces, and that this army has great striking power.

Successful in West.

"This propaganda proved successful only in those countries more distant from Russia, such as France and England, where today public opinion is demanding their government's closer coöperation with Russia against Germany and Italy.

"France already has a military alliance with Russia, which also included Czecho-Slovakia, but this pact failed to operate in the moment of need. Judging from the complicated internal problems which demand urgent attention in Moscow, it is unlikely that the French-soviet military alliance would function should France move against Germany in order to assist Poland.

Doesn't Trust Chamberlain.

"Moscow has rebuffed British efforts to close an agreement which would be defensive in character, and instead demands a wider agreement guaranteeing all soviet frontiers, including those in the far east. The reason Moscow is not willing to reach an agreement at the present moment is that Dictator Josef Stalin does not trust Chamberlain, which he made plain in a recent speech. Most important, the United States has not yet abandoned its policy of isolation. Moscow thinks this a necessity before any real stand can be taken against Rome and Berlin.

"Today the axis powers are less a danger to Moscow than is Japan, and Stalin wants an irrevocable agreement with London against all members of the anti-comintern pact. Should Moscow's diplomatic tactics force Chamberlain to resign or include friends of Russia, in the cabinet, then soviet diplomacy will have succeeded in provoking Reichsfuehrer Hitler, who has warned against such a step, without affecting soviet neutrality."

Need Tank Cars for Oil.

In his talk the diplomat pointed to an article in the newspaper Izvestia of Moscow urging more speed in the construction of tank cars, which are needed to transport oil products. The article did not mention figures, but it declared their number must be quadrupled immediately.

"This item is just one of the many reasons why Stalin has declared that the bolsheviks intend to follow a policy of splendid isolation toward Europe," he concluded.

The only soviet publication commenting upon recent negotiations between Britain and Russia was the fortnightly journal, Partenija Stroyetelstvo [Party Building], which emphasized Moscow's determination to maintain Stalin's policy of isolation toward Europe.

"Reports from Berlin indicate Germany's willingness to make an agreement with Russia and hints are appearing in the Berlin press that should England continue her uncompromising attitude, Germany may reach an understanding with Russia," the publication said.

Nazis Execute 2 Workers for Baring Army Secrets

[Chicago Tribune Press Service.]

BERLIN, May 17.—Emil Zeidler, 38 years old, and Martin Richter, 33 years old, both of Gross-Schoenau in Saxony, were executed today in Berlin. This increased to twenty-nine the number of persons executed in Germany for high treason and espionage since the beginning of the year. Both men were sentenced to death by the supreme military tribunal for the betrayal of military secrets.

Admiral Pound to Be Chief of Staff of Britain's Navy

LONDON, May 17.—(AP)—The resignation of Admiral Sir Roger Backhouse as chief of the British naval staff because of a breakdown in health was announced by the admiralty today. He will be succeeded by Admiral Sir A. Dudley Pound. Sir Roger, who was 60 years old, had been away from the admiralty more than two months.

LEBOLT & CO.
FOR JUNE BRIDES
We make in our own shops over a hundred times as many wedding rings as any other retail jeweler in Chicago. We are the only manufacturing jeweler in the city selling direct to you, just one profit. No middleman, that's why you save more at LEBOLT & CO.
Platinum wedding ring with 10 blue white diamonds. Selected for their brilliancy and perfection. $18
Platinum wedding ring heavyweight, with 10 larger blue white diamonds selected for their brilliancy and perfection. Price $27.50
Platinum wedding ring, extra heavyweight mounting, with blue white diamonds all around. Price $60
10% iridium platinum setting with 11 blue white diamonds. Selected for their brilliancy and perfection. $60
10% iridium platinum setting with 11 diamonds, selected for their brilliancy and perfection. Price $75
10% iridium platinum setting with 11 brilliant diamonds, selected for their brilliancy and perfection. Price $100
Illustrated Booklet on Request
LEBOLT & CO.
Cor. Washington and State Sts.
A Liberal Charge Account Available—Pay on a Budget Basis
Nearly a Half Century on State Street Worthy of Your Confidence

TULIP SHOW NOW ON at 47th St. and Willow Springs Rd. 100,000 Bulbs, 443 Varieties
Vaughan's FAMOUS RAINBOW GARDEN OF Gladioli 50 BULBS $1
Five flowering-size bulbs separately bagged and labeled, of each of these varieties. Prepaid 600 miles.
Picardy, champion giant pink. W. H. Phipps, finest true pink. Wasaga, clear apricot. Dr. Bennett, finest of scarlets. Marmora, largest of the smokies. Minuet, giant orchid. Kalamazoo, large violet-purple. Mrs. F. L. Karcher, vivid scarlet. Yellow Mixture, fine named varieties. Seafoam, lovely white.
Each variety on this list is a champion. If you have known only ordinary glads, the size and beauty of these varieties will amaze you. Four feet tall, some of them with 6-inch florets! With these in your garden you can win the plaudits of your neighbors and ribbons at the flower show.
25,000 Flower Seeds for 25c
Our famous Surprise Garden Mixture offers you the real thrill of discovering new flowers. It is a carefully prepared formula containing more than eighty different annual flowers. It will delight you and your friends and furnish cut flowers for the whole summer. 1 oz. prepaid for 25c.
Vaughan's Seed Store
10 W. Randolph St., Chicago
Enclosed is .... for which send me items checked below:
☐ Rainbow Gladioli, 50 for $1.
☐ Surprise Garden Mixture, 25c.
NAME ....
ADDRESS ....

CORNS REMOVED WITH CASTOR OIL PREPARATION
A new liquid, NOXACORN, relieves pain and promptly helps remove corns and calluses. No dangerous razor needed. No corn pads. Just moisten corn with Noxacorn. Contains six ingredients including pure castor oil, iodine and a substance related to aspirin. Easy to use. 35¢ bottle saves untold misery. Approved by Good Housekeeping Bureau. Money back if NOXACORN fails.
Walgreen DRUG STORES

RENTS HOUSEKEEPING ROOMS
TO RENT—HOUSEKEEPING ROOMS
North Side.
GREENVIEW, N., 4122—1, 2 OR 3 ROOM housekeeping; porch; all conveniences; also front sleeping room.
Mrs. A. Fournier, 2832 W. 38th-pl., rented two housekeeping suites to prospects who answered this Tribune want ad.
Reaching more people, Tribune want ads get better results. Because want ad users get better results, they place more total want advertising in the Tribune than in all other Chicago newspapers combined. Call
Superior 0100—Want Ad-Viser

Sour and sunk was Gloomy Gus Till Happy Hooligan told the cuss To chase his grouchy liver ills With Carter's Little Liver Pills

FLY American NON-STOP to NEW YORK
12 O'CLOCK NOON
3 O'CLOCK P. M.
5 O'CLOCK P. M. Standard Time
8 OTHER FLIGHTS DAILY
The shortest route—3 hours 55 minutes. Fare: $44.95. 10% saving on round trips. For reservations call your travel agent or PORsmouth 7000. Ticket office: 512 South Michigan Ave.
AMERICAN AIRLINES Inc.
Route of the Flagships

FOR Cool RELAXED COMFORT
Style 294 in brown
Hand BRAIDED OXFORDS
Both crepe and leather soles for either street or sports wear.
Hand-woven, leather uppers that keep your feet bathed in cool, soothing air.
Trim, smart styling permanently 'built-in' by special, patented construction.
Made by our own custom-grade shoemakers in our own factory.
Priced at $8.75
FRENCH, SHRINER & URNER
*Air Conditioned
CHICAGO SHOPS
16 So. Dearborn St. (Hotel Hamilton Bldg.)
106 So. Michigan Ave. (Monroe Bldg.)
314 No. Michigan Ave. (Just South of the Bridge)

Itching Burning Feet
Go to any good druggist today and get an original bottle of Moone's Emerald Oil. Don't worry—this powerful penetrating oil brings such ease and comfort you'll be able to go about your work again as if you had never had unbearable aching and soreness. Rub on Emerald Oil tonight—freely; it does not stain—is economical. Money back if not satisfied—Get it at good druggists everywhere.

[ADVERTISEMENT]
HELP STOMACH DIGEST FOOD
Without Laxatives—and You'll Eat Everything from Soup to Nuts

Subscribe for the Tribune

make walking a pleasure
$9.95
Choose the Cameo, a closed-toe pump, full of comfort and mileage . . . smartly perforated—fashioned in Black soft Calf—Blue or White Kid.
MARTIN & MARTIN
MICHIGAN & MONROE

CHECK BALDNESS
If you have DANDRUFF ITCHY SCALP THIN HAIR DRY BRITTLE OR OILY HAIR go to a THOMAS' office for a FREE Scalp Examination
HAIR Thinning at the temples, frontal point or crown is Nature's means of telling you that baldness is surely approaching. Yet thinning hair is but an outward sign of some serious underlying scalp disorder, causing dandruff, itching scalp or falling hair.
Thomas' treatment has been correcting all types of local scalp ills for more than 20 years for thousands of persons. It can help you, too, to prevent baldness and to have a good head of hair. It checks hair fall, dandruff, and promotes hair growth on thin or bald spots. Call today for a free scalp examination or write for an interesting free booklet on the care of your hair and scalp. (Booklet is mailed in a plain envelope.)
THE THOMAS'
Loop—30 W. Washington St. (Separate Departments for Men and Women)
West Side—4010 W. Madison. North Side—4753 Broadway
South Side—749 W. 63rd St. at Halsted and 841 E. 63rd St.
Milwaukee, Wisc.—606 W. Wisconsin Ave.
HOURS—10 A. M. to 8:30 P. M. SATURDAY to 7 P. M.

"It says, 'If wouldst sell quickly, hie ye to the busiest marketplace.' Sounds like a prophetic allusion to Tribune want ads!"

EDUCATIONAL
ACCOUNTANTS and BOOKKEEPERS
You are invited to attend an ANALYSIS of the May, 1939, C. P. A. EXAMINATION
6:30 P. M. FRIDAY May 19
East Exhibit Hall HOTEL LaSALLE
Led by P. D. Lipscomb, B. S., C. P. A., Director of Instruction Service in Higher Accountancy, this meeting will feature an intensive analysis of the recent examination and of the principles involved in the solution of its problems.
Each guest will be presented with
A set of the examination questions.
A set of practical solutions to these questions.
"C. P. A. Examinations and How to Prepare for Them"—a 76-page booklet filled with practical suggestions.
LaSalle speaks with considerable authority in this analysis since more than 1,800, or approximately 10%, of the C. P. A.'s in America have been members of its Accountancy department.
LASALLE RESIDENT SCHOOL
9 W. Washington St., Chicago

ACCREDITED SUMMER COURSES
Take advantage of low summer rates to earn advance credits or make up work in your college, high school, or secretarial program. Advanced Pre-Medical and pre-professional courses. Special opportunities for teachers. Coeducational. Day or evening. Loop location. Register now.
TERM STARTS JUNE 19
(Chicago Public School students may enter June 26)
CENTRAL YMCA COLLEGE
19 SOUTH LASALLE · CHICAGO · CENTRAL 6787

STENOTYPY
The Machine Way in Shorthand
Would you like to be a stenotypist earning $1,500 to $4,000 per year? Previous knowledge of shorthand not necessary. Come in for free demonstration and details about training or phone or write for information.
STENOTYPE, 9 W. Washington St.
Randolph 4540. Open Eves. & Sat. P. M.
Name ....
Address ....
Position TM-18

moser BUSINESS COLLEGE
Only Four Year High School Graduates Enrolled
Gregg, Pitman and Munson Shorthand—also Stenotypy. Next Classes for Beginners Start June 5. Advanced Students May Enter Any Monday. Bulletin Sent Free. 116 South Michigan Avenue, Chicago, Randolph 4347.

• 67th YEAR • Begin Monday
Investigate the superior advantages of this large business college. DAY and EVENING SESSIONS. Individual progress. FREE employment service. Visitors welcome.
Booklet sent upon request
37 So. Wabash Ave., RANdolph 2637
METROPOLITAN Business College

CAMP SAGAWAU for High School Girls
Lemont, Ill.
YWCA
July — August. 200 Acres. Lake—Tennis Court—Riding. Skilled counselors and wise supervision. 2 weeks.......$17.00
Write or call for Booklet T-4
203 N. Wabash FRAnklin 0760

THE ART INSTITUTE OF CHICAGO
Drawing, Painting, Modeling, Design and Crafts. Mornings. Enrolment for two, four or six weeks optional.
SUMMER ART FOR CHILDREN CLASSES
Catalog on request address The Art Institute of Chicago Dept. CT. Michigan at Adams. Chicago. Central 7081
6 WEEKS • JUNE 26 TO AUGUST 4

RADIO TRAINING
Day or Evening Courses in ENGINEERING—SERVICING COMMUNICATIONS—CODE
Theoretical and practical instruction. Thoroughly equipped laboratories. Summer Term May 29. Weekly Rates. Catalog on Request
1153 Merchandise Mart
RCA Institutes
Whitehall 7898

Train for BUSINESS SUCCESS
Executive-Secretarial or Business Administration Courses fit you for prompt placing and rapid advancement. Courses modern; teachers practical. Co-educational. Catalog free.
BRYANT & STRATTON COLLEGE
Day and Evening
Telephone: RANdolph 1575
18 S. MICHIGAN

THE GREGG COLLEGE
Day and Evening Classes. Start Any Monday. Catalog Free. 6 N. Michigan Ave. Phone STAte 1881
HOME OF GREGG SHORTHAND

SPEEDWRITING
Beginners take 100-120 words a minute in 8 weeks. Not a machine. Both sexes. Low cost. Gregg, Munson, Comptometer, Bookkeeping, Switchboard, Typing, Cashiering. Fine 25-rm. school. Est. 1887. Fra. 4122. 190 N. State.
CHICAGO BUSINESS COLLEGE

AU
Opportunities in Aviation greater NOW than ever before. A. U. graduates with all leading aircraft manufacturers and airlines. Engineering, Mechanics, Administration. Days, Evenings. Free Bulletin.
AERONAUTICAL UNIVERSITY
Curtiss-Wright Bldg., 1338 S. Mich. Ave., Chicago. Phone VIctory 2733

ARMOUR INSTITUTE OF TECHNOLOGY
A College of Engineering and Architecture. 48th year. 4 yr. course leading to B. S. Degree. Post graduate work leading to M. S. Degree. Bulletin on request. Telephone VIC. 4600.
3300 FEDERAL STREET, CHICAGO, ILLINOIS.

Chicago TECH College
Air-Conditioning, Engineering, Electricity, Architecture, Drafting, Radio. 35th year. Accredited. Day-Evenings. B. S. Degree and Shorter Courses. Free Details. Phone VIC. 8373.
41 TECH BLDG., 118 E. 26TH ST.

VOGUE SCHOOL
Dress Design • French Cutting • Pattern-making • Styling • Millinery • Interior Decoration • Fashion Illustration
Personal Training • Individual Advancement
116 S. MICHIGAN BLVD., Chicago, Dept. T.

CHICAGO KENT COLLEGE OF LAW
10 N. FRANKLIN ST. Tel. DEArborn 6885

DePaul UNIVERSITY
Liberal Arts, Law, Commerce, Music, Drama, Secretarial. Days and evenings. Call, write or telephone CENtral 8194 for bulletin. 64 EAST LAKE ST., CHICAGO

NU Northwestern University
Evanston and Chicago, Illinois. 8 Complete Schools. Downtown evening classes. Write for booklet.

MANDEL'S
"Hour-Glass"
OUR SUMMER-COOL SUIT IN CRUSH-RESISTANT SPUN RAYON
$10.95

Wear it for your summer SUIT . . . wear it as a DRESS! Wear it for TOWN, travel, cruise, VACATIONS! Printed with gay little hourglass dots on black, navy, blue, powder blue, dusty pink, lime, cherry. Sizes 10-20.
MANDEL'S SUIT SHOP—4TH—STATE

BALKAN ENTENTE NATIONS LINE UP IN RIVAL CAMPS

Serbs, Turks Go Different Ways, Weaken Pact.

[Chicago Tribune Press Service.]

BELGRADE, Jugo-Slavia, May 17.—The Balkan entente, in which Jugo-Slavia, Rumania, Turkey, and Greece for years attempted to form a bloc against Italo-German expansion to the Aegean sea, tonight appeared to be breaking in two. It may soon pass out of existence altogether.

This change in the whirligig of Balkan politics seemed imminent after the return from Rome of Jugo-Slavia's regent, Prince Paul. The Tribune correspondent was informed on good authority that Prince Paul brought back with him the text of a bilateral agreement for nonaggression and mutual defense with Italy. Signing of the agreement, which is expected soon, definitly will make Jugo-Slavia rotate closely around the Rome-Berlin axis.

Turkey Attacked in Press.

The disastrous effect on the Balkan entente is easy to gauge in view of the fact that Turkey a few days ago signed a preliminary pact with England, a nation accused of encirclement by the axis powers. For taking this step, Turkey was attacked bitterly today by the Jugo-Slav press as a traitor to the common interests of the Balkan states.

A suggestion was uttered that Jugo-Slavia, due to its precarious geographic position, had been forced to take shelter from an approaching storm under the cloak of its powerful and dangerous neighbors, Germany and Italy.

Two more bilateral pacts reportedly are being drawn up in Belgrade at the present time, one with Germany and another with Hungary. They probably will be signed within two weeks. On the other hand, it is reliably reported that, while in Rome, Prince Paul refused to promise to take Jugo-Slavia out of the league of nations and join the anti-comintern pact.

Does Difficult Job Well.

In the opinion of diplomatic observers the astute prince made the best of his precarious position by loosely linking his country with the axis powers while safeguarding its sovereignty and independence.

This can be considered as a fairly successful escape from a seeming impasse, since Jugo-Slavia is surrounded by four states—Italy, Germany, Hungary, and Bulgaria—which in the past have dreamed of cutting up the huge kingdom which has grown from the tiny realm of Serbia since the Balkan and world wars.

SEIZE 5 INDICTED IN CEMETERY LOT SWINDLE SCHEME

Buffalo, N. Y., May 17.—(AP)—Postal Inspector Joseph S. Vick Jr. announced the capture tonight of five of eighteen persons indicted in Chicago last March in a $250,000 cemetery swindle.

Vick declined to give the names of the five men, but said they had been seized in luxurious apartments in two downtown hotels. Ten of the eighteen indicted had been arrested previously.

The postal inspector said the men were part of a ring which operated throughout the midwest with headquarters at 10 South La Salle street in Chicago, and sold lots in a nonexistent cemetery near Twinsbury, O., by using the mails. He said the group operated under the name of the First Commonwealth Trustees.

Status of Mines in Harlan County

(Story starts on page 1.)

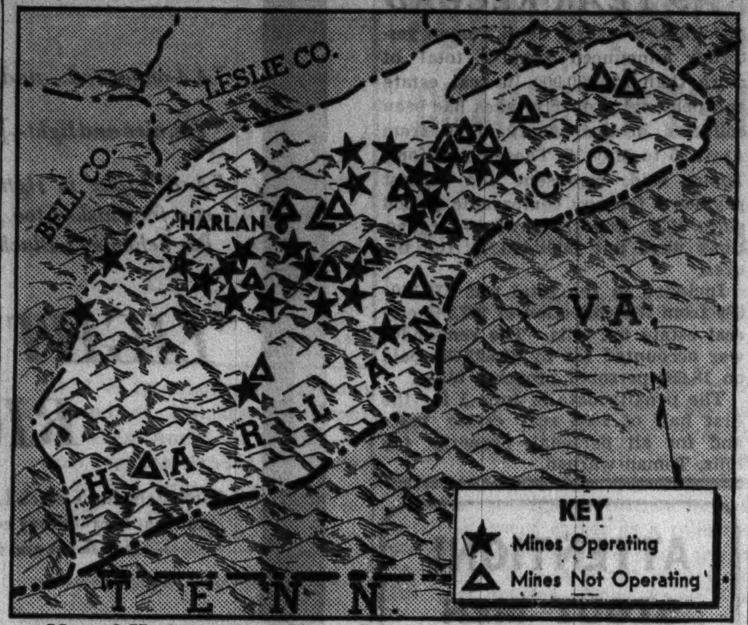

Map of Harlan county, Kentucky, showing where 24 mines are open and 18 closed under the eyes of 900 Kentucky National Guardsmen. Only a few of the United Mine Workers union's 3,000 pickets appeared at the mines yesterday, showing a change in tactics by the John L. Lewis forces.

C. I. O. COAL MINE VIOLENCE GROWS IN HARLAN FIELD

Pickets Maul Workers; More Troops Called.

[Continued from first page.]

pected would be rejected. Gen. Carter ordered extreme vigilance on all fronts.

Troops Blockade Roads.

In mid-afternoon, headquarters was informed mass picket movements had been sighted in the Verda, Evarts, and Draper areas. Gen. Carter ordered these movements stopped. Troops were dispatched to head them off. This was accomplished by blockading roads. In the trafic tieup that followed, private cars and buses were stopped.

Cars and trucks of returning miners also were halted. In one instance four miners were dragged from one of the blockaded cars, and after they spurned demands that they join the U. M. W., all were slugged before members of the small force of militiamen could rescue them.

Pickets went from car to car, scrutinizing the occupants and looking for dinner pails. [Miners have learned to leave their helmets at the shafts and try to appear as anything but miners. A dinner pail therefore is now considered prima facie evidence the carrier is a miner.]

Beaten Until Eyes Close.

One victim, who was taken before Gen. Carter tonight, had been clubbed in the face. His eyes were swelling shut and his face and clothing were bloody.

"They told me that when my eyes unswelled, maybe I could see the light and join the union," said the victim, Lawrence Long of Wallins. He didn't know what became of other miners who had been in the car with him.

One ruse of the pickets failed. For two days they have besieged the mines of the Harlan Central Coal company at Totz. Yesterday it was let alone. Then in late afternoon a freight train switched a string of empty coal cars onto the Central's siding. From the cars jumped nearly 200 pickets and charged on the plant.

They stopped short, however, when they reached the mine tipple. From its shadowy interior poked the slim barrel of a machine gun. Behind the gun stood a troop of National Guardsmen, holding their bayoneted rifles at ready.

Though he had reduced his garrisons, Gen. Carter had left no property unguarded.

General Expects More Violence.

"It's getting rougher—and will have to get still rougher," said the general. "I am glad we haven't had to shoot any one—yet."

Steel helmets began appearing among the Guardsmen today.

When reports reached Harlan this afternoon that the Virginia operators had surrendered to Lewis, W. J. Cunningham, president of the Harlan County Coal Operators' association, broke the silence he has maintained since he walked out of the New York meeting when fifteen operators' associations were hammered into signing with the U. M. W. He said he had agreed to permit the U. M. W. to be sole bargaining agent for the Harlan county miners, but balked at the closed shop clause.

"I did not and could not accept such a provision, because it would have put the operators in the position of compelling our men to join the union," he said. "Such an action on our part would quite possibly be a violation of the national labor relations act."

Brands Pact Un-American.

Cunningham then pointed out that the closed shop clause provides that only U. M. W. members may work in Harlan county mines, and that hardly 35 per cent of his men belonged at the time of the New York meeting.

"Thus," he continued, "it would have compelled us to discharge experienced and valuable employés, or it would have compelled them to join the union to keep their employment. I believe either of these courses would be illegal. I know either would be unfair and un-American."

Florsheim SHOE SALON for WOMEN
Southeast Corner WASHINGTON & WABASH
(Pittsfield Building)

Here's a treat You won't forget . . . Cheese Sauce Made with smooth PABST-ETT

THE DELICIOUS CHEESE FOOD

LOANS ON DIAMONDS, FURS
Immediate cash at low interest rates
Furs Stored FREE in Our Vaults
Member Chicago Assn. of Commerce
CHICAGO LOAN BANK
37 S. Wabash Ave., 3rd Fl.

Advertise in the Tribune

SUBSCRIBE FOR THE CHICAGO TRIBUNE

O-G hand-woven MEXICANA LEATHER OXFORDS FOR MEN
THE SMART AND APPROVED NEW SUMMER STYLE FOR MEN AS PUBLICIZED IN CURRENT FASHION MAGAZINES
MADE BY EXPERT AMERICAN CRAFTSMEN
SPECIALLY PRICED
$4.95

Sizes 5 to 13, AA to D . . . Every pair extremely flexible! Order by mail if you live out of Chicago!
LEATHER OR CREPE SOLES
SEE THEM IN
Green and White · Grey and Green
Natural Leather · Brown and Brown
Red and White · Beige and Natural
Blue and White · Brown and White
All White or All Black
O-G charge accounts opened by TELEPHONE, MAIL or PERSONAL APPLICATION in any O-G Store
O'CONNOR & GOLDBERG
205 STATE STREET, South, at Adams
59 MADISON STREET, West • 6348 HALSTED STREET, South
4616 Sheridan Road · 3300 Lawrence Ave. · 835 63rd St., East · 3225 Roosevelt Road · 4040 Madison St., West · 1255 Milwaukee Ave. · 2748 Milwaukee Ave.
THESE O-G STORES OPEN TUESDAY, THURSDAY AND SATURDAY EVENINGS

WIEBOLDT'S
On ASHLAND-BLVD. near MADISON SEEley 1000
On SIXTY-THIRD near HALSTED ENGlewood 8700
On MILWAUKEE near ASHLAND ARMitage 1000
OAK PARK—LAKE ST. at HARLEM AVE. FORest 4500 BERwyn 6300, COLumbus 8060
In EVANSTON on DAVIS ST. DAVis 1000 ROGers Park 2775
On LINCOLN near BELMONT WELlington 1000
2-Pc. Kroehler Living Room Suite $88
Actual $118 Value!

Handsome styling! Excellent construction! Maximum comfort! Complete with two matching pillows! Backed by Kroehler's guarantee of finest furniture for the price.
Pay Only $5 Down—Easy Terms
Regular $118 Value! 8-Pc. Dining Room Suite $88
Traditional beauty in the fine styling, with a handsome Duncan Phyfe or 10-leg table. Beautiful buffet, 1 host chair, and 5 side chairs.

Summer Furniture Special!
Loose Cushion Glider
$15.95
• Actual $22.50 Value
• 6 Loose Cushions
• Ball Bearing Construction
• Floating Arms For Greatest Comfort
• Choice of Two Attractive Patterns
Pay Only $1.50 Down — Easy Terms

Go WHITE into Summer

Stunning New Town-Talk Modes in Suedes and Kidskins. Pleats! Tucks! Pin-Holes! Stretchables! A grand array of loveliness! All heel Heights! Sizes 2½ to 10, Widths AAA to C!

Also white and brown, white and blue, white and black.

$2.98

REEL'S
137 S. STATE
EVANSTON: 1623 ORRINGTON
1315 MILWAUKEE 4621 BROADWAY
1645 W. CHICAGO 3319 LAWRENCE
9124 COMMERCIAL 911 E. 63rd ST.
Neighborhood Stores open Tuesday, Thursday and Saturday Evenings

DEBATE PAYING LOOP BUILDING SUBWAY COSTS

Owners Want City to Bear Expense of Safeguards.

(*Picture on back page.*)

Who will pay the cost, estimated at millions of dollars, of safeguarding the foundations of loop buildings when the subway is dug south of the Chicago river?

This question remained unanswered yesterday as building experts studied the difficulties encountered on subway tunneling north of the river.

The city contends that the cost of protecting buildings along the route of the subway shall be paid by owners of the property. Property owners take the stand that the expense, caused by city construction over which they have no control, should be met by the city.

Courts to Decide Question.

The courts must decide which will pay, the city or the property owners. Building experts agree that before the question finally is decided the city probably will be involved in a maze of litigation resulting from suits brought by property owners.

The loop subway tunnels will run beneath State street and Dearborn street. The Dearborn street tunnel will run south to Van Buren street and the State street tunnel south to Roosevelt road. Contracts for these tunnels probably will be let in the next few weeks.

Graham Aldis, president of the Building Managers' association, said that preliminary estimates made for property owners by engineers indicate that bracing the larger buildings on Dearborn and State streets may require the spending of several hundred thousand dollars for each structure. Other loop owners placed the cost as high as $100,000 or $200,000 for each building, depending on the size of the structure.

Closer to Foundations.

Engineers said the Dearborn street tunneling will disturb foundations more than will the State street job. One reason given for this is that Dearborn street is narrower than State street and the tunnels will be nearer the building foundations.

The tunnels beneath the two streets will be approximately 50 feet wide. Dearborn street is 80 feet wide. State street is 120 feet wide north of Madison street and 100 feet wide south of Madison.

Another factor increasing the problem on the Dearborn street bore is that many more buildings on Dearborn than on State street rest on floating foundations [huge concrete mats resting on clay and supporting the building columns]. On State street in the loop there are only five buildings on floating foundations, but approximately half the buildings along downtown Dearborn street are on this type of base.

Caissons May Be Needed.

Engineers said it may prove necessary to support buildings now on the floating bases by using caisson foundations. Caissons are columns of concrete 75 to 100 feet deep, resting on bedrock or on hardpan soil that lies above the rock. Most of the big buildings on State street already are on caissons.

Joshua D'Esposito, project engineer representing the PWA on the $40,000,000 subway construction, said yesterday that he does not expect costs will be nearly so heavy to State street and Dearborn street property owners as the owners now fear. He declined to make any estimates of the costs, however.

It already has been necessary to brace the floating foundations of several buildings on State street north and south of Chicago avenue where subway tunnels now are being built. Last Friday a cap covering an air line was blown off, causing a fall of 50 per cent in the air pressure in the tunnel within a few hours. This brought a sag in the State street pavement at one point of nearly five inches and unsettled the foundation of a three story building at 805 North State street.

Owners of the building have been forced to shore up the foundation by the use of 150 adjustable screw jacks beneath the walls and two large beams propped against the west wall.

Other Buildings Braced.

Several other buildings on State street near Chicago avenue have been braced by screw jacks. The expense has been paid by the building owners, but they have indicated they will sue the city for reimbursement. Joseph G. Dillon, secretary of the John E. Colnon Co., owners of the building at 805 North State street, said it is costing $200 a day to protect the building. Three men crews are working a twenty-four hour shift to adjust the screw jacks and keep watch on the foundations.

Explaining the city's position on the legal question of who shall pay, William H. Sexton, city traction counsel, said last night:

"The city takes the position that property owners are liable for the safeguarding of their own foundations. The city is paying for the subway, which is a public improvement. Of course, many people are taking the stand that the city will be liable for the costs, but so far there have been no suits brought on this point."

City attorneys said that in all probability the city, if required to pay property owners, will try in turn to collect from the contractors to whom bids have been let for the subway sections. This would involve additional litigation.

Cracked by Subway

(*Story in Adjoining Column.*)

[TRIBUNE Photos.]

Roof of the building at 2 East Chicago avenue, showing how building is pulling away from the one at 4 East Chicago avenue, leaving a four inch gap.

COOK COUNTY TAX COLLECTIONS SET 9 YEAR RECORD

County Treasurer John Toman yesterday announced that a total of more than $20,000,000 in real estate and personal property taxes had been collected in the twenty days from April 25 to May 15. These collections, Toman said, represent the largest payments for any comparable period since 1930. Country township collections were not included in the figures.

Included in the total was $16,340,689 from the collection of 227,143 city real estate tax bills. The remainder was accounted for by $3,622,664 paid on 18,690 personal property bills.

The penalty date is June 1 for the first half of 1938 real estate taxes and for all personal property tax bills, Toman warned.

ATTENTION!
STOUT MEN
SLIM MEN
SMALL MEN

If you are one of the 35 lucky men who wear size 44-46-48 Stout Suit, or one of the 48 tall men who can wear a 36-37-38-40-42 long, or a small man who can wear a 35-36-37-38 regular, here is a special group of suits too limited in number for regular advertising. De luxe all wool pure worsted $25 tropical suits (coats and pants) marked down to $12.95 for immediate clearance. Light shades, medium shades and dark shades—some single breasted, some double breasted models—first come, first served. Ask for Mr. Walker—Subway Savings Shop, State Street Store.

BENSON & RIXON CO.
230 SOUTH STATE ST.

SCHENLEY'S BLACK LABEL, PT. $1.39 - QT. $2.69 • SCHENLEY'S RED LABEL, PT. $1.09 - QT. $2.09
65% grain neutral spirits · 70% grain neutral spirits
BOTH ARE BLENDED WHISKEY. COPYRIGHT 1939, SCHENLEY DISTILLERS CORPORATION, NEW YORK CITY

"PARIS" by COTY

this young fragrance scents an entire new series of charm aids

"Paris" Perfume $9.75 to $1.00. "Air-Spun" Powder $1.00, New! "Pressed Powder" Vanity $1.00. Talc 50¢, Toilet Water $2.95, $1.75, $1.

[ADVERTISMENT]

HELP 15 MILES OF KIDNEY TUBES

To Flush out Acids and Other Poisonous Waste

Doctors say your kidneys contain 15 Miles of tiny tubes or filters which help to purify the blood and keep you healthy. Most people pass about 3 pints a day or about 3 pounds of waste.

Frequent or scanty passages with smarting and burning shows there may be something wrong with your kidneys or bladder.

An excess of acids or poisons in your blood, when due to functional kidney disorders, may be the beginning of nagging backache, rheumatic pains, leg pains, loss of pep and energy, getting up nights, swelling, puffiness under the eyes, headaches and dizziness.

Don't wait! Ask your druggist for Doan's Pills, used successfully by millions for over 40 years. They give happy relief and will help the 15 Miles of kidney tubes flush out poisonous waste from your blood. Get Doan's Pills.

[ADVERTISMENT]

Doctor's Formula Helps Liver Bile Flow Freely

Right Way To Relieve Constipation and Feel "Tip-Top" In Morning

If liver bile doesn't flow freely *every day* into your intestines—constipation with its headaches and that "half-alive" feeling often result. So step up that liver bile and see how much better you should feel! Just try Dr. Edwards' Olive Tablets, used so successfully for years by Dr. F. M. Edwards for his patients with constipation and sluggish bile.

Olive Tablets, being *purely vegetable*, are harmless. They not only stimulate bile flow to help digest fatty foods but ALSO help elimination. Get a box TODAY! 15¢, 30¢, 60¢. All drugstores.

The light of your life

THE "SHADE" OF DIFFERENCE WINS THE WOMAN

Here's the secret. It's more mellow to *taste*, more aromatic to *smell*—it's Havana in the "Shade." Dutch Masters are made with a perfect blend of the finest Havana tobaccos, and then wrapped in shade-grown leaves—the most expensive in the world—for a cooler, milder, sweeter smoke. Convince yourself. Try one today.

Havana in the "Shade"

DUTCH MASTERS 10¢ 2 FOR 25¢ AND 15¢

QUEEN MARY

sailed May 10th for Europe with a record throng of 1581 passengers ... the largest list in nine months, and matching closely the booking for May 10th, 1938. Enjoy for yourself *this year* the charm that Europe alone affords. Enjoy the *real* Europe—the Europe of the tourist, not the Europe of the headlines!

CUNARD WHITE STAR offers you the services of the largest fleet on the Atlantic, led by the world's fastest liner, Queen Mary. A wide choice of rates, dates, routes and ports is available.

• • •

NEXT EXPRESS SAILINGS TO FRANCE AND ENGLAND:

AQUITANIA	MAY 31	JUNE 14, 28
QUEEN MARY	MAY 24	JUNE 7, 21
MAURETANIA		JUNE 30*

*Maiden voyage eastbound

Low winter rates effective to May 28th

Send for folder "Peace in Paris," restoring confidence in the European scene. See your local travel agent or Cunard White Star, 132-34 North Michigan Avenue, Chicago.

THE BRITISH TRADITION DISTINGUISHES CUNARD WHITE STAR

"At these prices, it should be easy to get a radio with a better tone quality"

HOW much enjoyment are you missing because of the inefficiency of your present radio set?

You will find late-model used radios in many styles and makes offered at attractive prices in the Radios, Supplies and Service column in the Tribune want ad section.

Reliable repair service also is offered at reasonable cost by advertisers in this column.

In order to get all the enjoyment which radio offers you, turn now to the Radios, Supplies and Service column.

BECAUSE THEY GET BETTER RESULTS, WANT AD USERS PLACE MORE TOTAL WANT ADVERTISING IN THE TRIBUNE THAN THEY PLACE IN ALL OTHER CHICAGO NEWSPAPERS COMBINED

SERVING CHICAGO Chicago Tribune FOR 91 YEARS

Richman Brothers
ALL-WOOL
TROPICAL WORSTED SUITS
$15.75
(coat and trousers)

No different from Year-'round Suits ...except cooler

It's almost impossible to tell a Richman Brothers tropical worsted from a year-'round suit. Both are all pure virgin wool, with the same smart style, the same skilful tailoring, the same beauty of pattern and color. The only difference is that Richman tropical worsteds are lighter in weight and marvelously cool. Truly, 1939's greatest summer suit value.

Richman Brothers
114-118 South State St.
Opposite Palmer House
Open Saturday Evening Until 9
4011 W. Madison 3220 Lincoln Ave.
6400 S. Halsted 1122 Lake St., Oak Park
672-674 Broadway, Gary, Indiana
Neighborhood Stores Open
Tuesday, Thursday and Saturday Until 10 P. M.

SEE THEM!
"WORLD'S FAIR USED CAR SPECIALS!"
READY FOR COAST TO COAST TRAVEL
YEAR'S GREATEST USED-CAR VALUES FEATURED NOW BY...
Low-Cost Payment Terms
PLYMOUTH-DODGE
DE SOTO-CHRYSLER DEALERS

JAPANESE YIELD TO ULTIMATUM OF BRITISH NAVY

Withdraw Forces from Amoy Settlement.

BULLETIN.

SHANGHAI, May 18 (Thursday).—(AP)—Japanese authorities were reliably reported to have yielded to the demand of American, British, and French authorities by withdrawing all but a few troops of their landing party at Kulangsu, international settlement at Amoy. British sources said British Vice Admiral Sir Percy Noble delivered an ultimatum to the Japanese last night, refusing to yield to demands for Japanese control of the Kulangsu municipal council, and informing the Japanese that the British would keep naval forces on the island so long as the Japanese remained. The Japanese withdrew most of their landing party to nearby warships.

Washington, D. C., May 17.—(AP)—The United States today refused for the time being to grant Japan's demand for increased Japanese representation in the international settlement at Shanghai.

Arrow locates Amoy.

On instructions from the state department, Joseph C. Grew, American ambassador at Tokio, delivered a memorandum to this effect at the Japanese foreign office. He delivered it about the time American, British, and French forces were landing at Kulangsu, international settlement at the Chinese city of Amoy. Forty-three American sailors went ashore at Kulangsu and the British and French each landed forty-two marines as a result of tension caused when Japanese marines occupied the settlement last Friday.

Answers Jap Messsage.

The American diplomatic communication presented in reply to a Japanese memorandum of May 3 declared:

"The government of the United States would be ready, as it has been in the past, to become a party to friendly and orderly negotiations, properly instituted and conducted, regarding any needed revision in the land regulations of the international settlement at Shanghai.

"The government of the United States is constrained to point out, however, that conditions in the Shanghai area are, from its viewpoint, so far from normal at the present time that there is totally lacking a basis for a discussion looking toward an orderly settlement of the complicated problems involved which would be reasonably fair to all concerned."

Deny Court Plea.

A Japanese request for a change in the status of the Chinese courts which function in the settlement was rejected, along with the demand for more Japanese representation in the settlement's government.

The memorandum on Shanghai and the landing of troops at the Amoy international settlement were not connected, officials said. Unofficially, however, the strong positions taken by the government in both centers were linked closely together.

The state department tonight said the American naval forces had been landed for the purpose of protecting American citizens residing in the international settlement from individual acts of lawlessness and dangers generally incident to serious disorders beyond the control of the settlement authorities.

Actually, it was reliably learned here, the landing was effected to prevent Japan from acquiring sole control of the Kulangsu international settlement, where fifty-six Americans are living.

Tension Increases.

Kulangsu, in which the United States and Britain are the chief foreign powers concerned, is the first international settlement to be invaded in the Japanese-Chinese war, now nearly two years old.

Tension developed immediately with the Japanese occupation last Friday, which was carried out with the explanation that the life of the Japanese naval commander had been endangered by an incident in which a Chinese was killed. The tension increased with subsequent Japanese demands for control of the settlement and Japanese rejection yesterday of a demand by the settlement's municipal council that the occupying marines withdraw.

Sailors Land

(Story in Adjoining Column.)

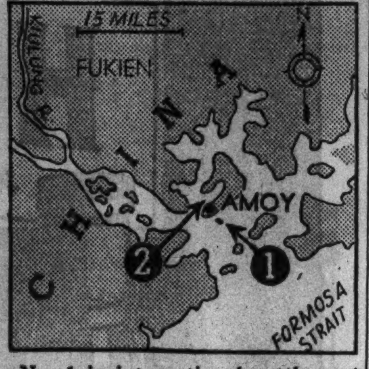

No. 1 is international settlement on island of Kulangsu at Amoy, China, where American, British, and French sailors landed yesterday. No. 2 is where warships are anchored in Amoy harbor.

QUIRKS IN SLAIN ROBBER-POET'S CHARACTER TOLD

Crime Career Kept Secret Even from Intimates.

More strange quirks in the character of Henry W. Zinkel, the ex-convict poet who was shot to death Tuesday in a battle with two policemen, were brought to light yesterday.

Police investigators learned he had kept his recent career as a robber—fourteen holdups have been traced directly to him—a secret even from his best friends. They knew him only as a salesman of roofing materials and a clever observer of social trends.

One of the friends questioned was Mrs. Florence Porter, 5845 Walton street. Zinkel had asked her to marry him as soon as he made good in the business world.

A Gentle Soul, She Says.

"He was the gentlest soul I ever saw," she told Sergt. Patrick Touhy of the Austin police. "I cannot imagine him as a robber. Why, he used to come here to my house and play for hours with my daughter, who is 9 years old."

Policeman James Carpenter went to the county morgue and identified Zinkel's body as that of the man he wounded after a holdup on Feb. 23. Zinkel and two companions had held up John R. Goldthwaite, a telephone collector, and were thrusting him into a car at 4112 Irving Park road when Carpenter fired. One of his bullets shattered the ex-convict's jaw.

Zinkel persisted with the robbery. Goldthwaite was pushed into his car and driven to Berteau and McVickers avenues, where he was released after $129 was taken from him. The police learned from Mrs. Porter and Charles Thomas of 620 North Latrobe avenue, from whom he rented a room, that Zinkel pretended he was injured in an auto accident.

Cleverness Admitted by Police.

The story of Mrs. Porter, who lives with her brother and has an excellent reputation, was accepted at face value by the police. They regarded Zinkel as a clever criminal, well able to conceal his real activities from those he knew best. However, they held Homer Birdsell, admittedly one of his friends, for further investigation.

Zinkel was killed in Granville avenue, just west of Broadway. The policemen, Matthew Clark and Walter Shea, had halted to question him about the stolen license plates on his car. He began shooting. Clark was seriously wounded. He is under treatment at the St. Francis hospital, Evanston, where it was said he has an excellent chance of recovery. Bullets from Shea's pistol killed Zinkel.

Zinkel was sentenced to Joliet prison in 1926. He was to serve one year to life for robbery with a gun. He was paroled in December, 1929.

Otto Zinkel of 2143 North Cicero avenue, a brother of the slain man, said that he had never been normal since he was gassed and shell shocked in the war.

THE CRIME CLOCK
Chicago's Record Since Jan. 1

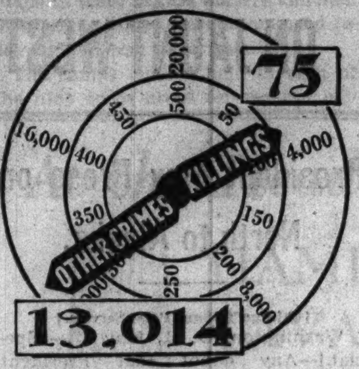

"Half of all the crimes in Cook county are committed by repeaters."—The Chicago Crime commission.

REGULAR $10 VALUE!
Get a Genuine Glamour
OIL Permanent Wave
INCLUDING HAIR CUT AND OIL TREATMENT
$5.00 COMPLETE!

SUCCESS IS INSURED!
Our experts specialize in waving hair where others have failed. We take test curls, space curls closely, and use the latest equipment and fresh supplies.

—FREE—
THIS AD GOOD FOR FREE REVLON MANICURE with a GLAMOUR WAVE

WE GUARANTEE
that your wave will be beautiful and long lasting. This is the same genuine Glamour Wave we give to Radio, Stage, and Screen stars!

OPEN EVENINGS
Glamour BEAUTY SALON, Inc.
Acclaimed the Finest East of Hollywood
167 No. Clark St. • PHONE FRA. 3461

MANDEL'S
ACHIEVE SCHIAPARELLI'S "SCISSORS SILHOUETTE" IN
Formfit's
Pagan Charm Lacing Girdle
$7.50

Little gold lapel scissors given away free with every purchase of Formfit "Scissors Silhouette" garments.

Created by Formfit and approved by Schiaparelli. A new girdle with front lacing that shapes your **WAIST INWARD** to intriguing slenderness, with utmost comfort. Molds your hips in sleek, lovely lines.

- **NEW SPIRAL BRA** holds your breasts high and deftly separated $1

MANDEL'S CORSET SALON — THIRD FLOOR — WABASH

A HEALTHY BEAUTY DIET FOR YOUR SKIN!
Vita Ray Vitamin Cream and Vitalescence
$2.10 VALUE—BOTH FOR
$1.10

LAST THREE DAYS AT THIS SPECIAL PRICE

Vitamin Cream: An **ALL-PURPOSE** cream containing vitamins A and D to help nourish and stimulate your skin cells, relieve dryness and add a fresh glowing tone to your complexion.

Vitalescence: An amazing new **NIGHT CREAM** containing vitamins A and D.

Phone and Mail Orders Filled

MANDEL'S TOILETRIES — STATE 1500 — FIRST — STATE

CROSSWORD PUZZLE

HORIZONTAL

1. Young shoot
6. God of War
10. Shove
14. Unearthly
15. Pigeon
16. Princely Italian family
17. Chambers
18. Paragraph
19. Subtle emanation
20. Being
21. Pastry
23. 16th century clock
25. Free from
26. Happen again
28. Untidy
30. Officers of the law
33. Complete
35. Proxy
36. Lark
37. Part of face
40. Be divulged clandestinely
41. Fluid
42. Gaming cubes
43. Human beings
44. Hazy
45. Prepares the way
46. Problem
47. Stop the course of
48. Narrow
51. Brilliance
53. Falsehood
54. Moisture
56. Completely
57. Spherical body
60. Occident
62. Sanction
64. Tincture deeply
66. Hibernia
67. Impulse
68. Din
69. Gasp
70. Ogle
71. Diner

VERTICAL

1. Withered
2. Agricultural worker
3. Cupid
4. Goal
5. Concern
6. Farewell
7. Decay
8. Flat
9. Term
10. Legume
11. Take wrongly
12. Narrow band
13. Intoxicating
22. Frost
24. Escape
26. Skating palace
27. Break
29. Connective
30. Tropical tree
31. Molding
32. Skinny
34. Plant
36. Herb
37. Exist
38. Frosts
39. Nuisance
41. Extravagant
42. Move quickly
44. Empty
45. Confection
46. Parent
47. Everything
48. Slumber
49. Diadem
50. Plant exudate
52. Provide food
55. Metal filament
57. Death notice
58. Trick
59. Beverage
61. Explosive
63. Mature
65. Extinct bird

YESTERDAY'S PUZZLE SOLVED

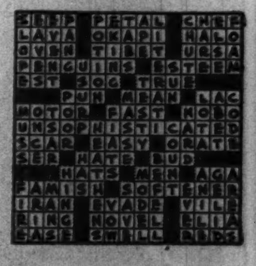

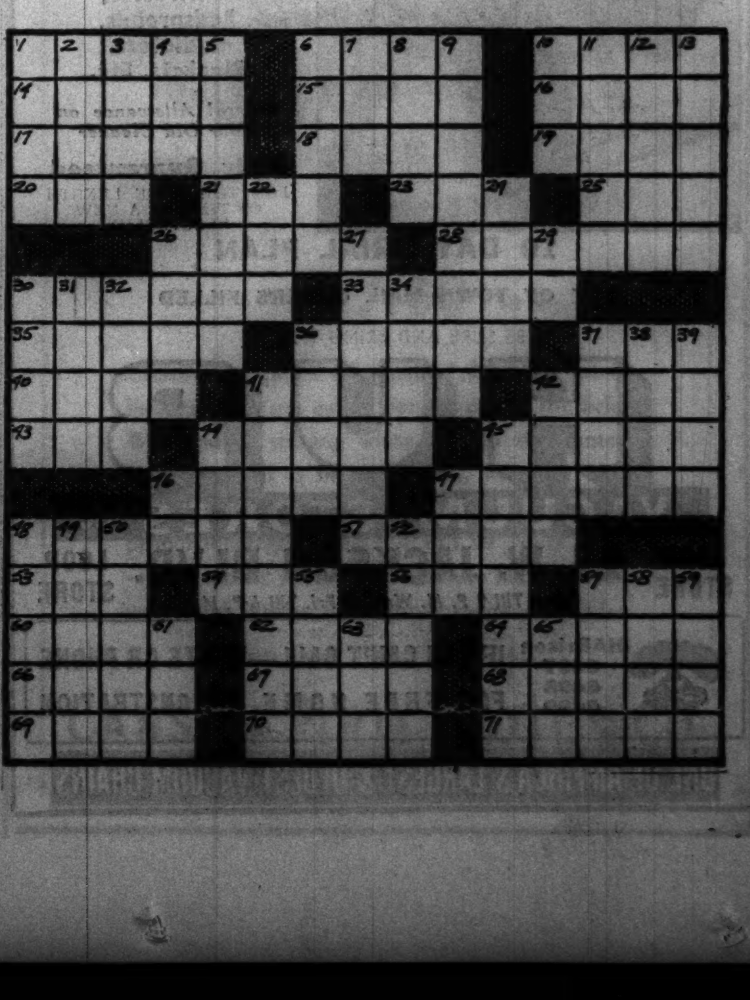

4748 Sheridan Road
4043 W. Madison St.
2801 Milwaukee Ave.
6400 S. Halsted St.
PALMER HOUSE 107 S. State St.
1142 Lake Street OAK PARK
6328 W. Cermak Rd. BERWYN
11233 S. Mich. Ave. ROSELAND

Neighborhood Stores Open Tuesday, Thursday and Saturday Evenings
Address Mail Orders to State Street Store. Add 15c Postage
65 OF A. S. BECK'S NEW YORK STORES SURROUND THE WORLD'S FAIR

Marshall Field & Company
presents here each day observations intended to be of value to those it seeks to serve.

AWAY FROM WAR

By CALEB

THE ancient inexpressiveness of whole populations that has too often punctuated history with carnage, is—many war-spots on the modern world-map to the contrary notwithstanding—disappearing. Hundreds of millions of peace-seekers are peace-*speakers* . . . through an increasing number of organizations and movements both large and small—local, national and international.

Among these latter, a major voice, unweariedly lifted, has been that of the Women's International League for Peace and Freedom, working wholeheartedly with such other similar groups as the Friends Peace Committee, of Philadelphia, and the World Federation of Education Associations—originated in July, 1923, at the N. E. A. convention in San Francisco, and championed into organization by David Starr Jordan, of Leland Stanford University. A peace-loving Californian, choosing to remain anonymous, contributed $25,000 to the project, and educators were present representing 42 foreign lands.

Today, the above-named proponents of peace, and co-operating schools throughout the United States, are celebrating, as "World Good-Will Day," the 40th anniversary of the first session of the Peace Conference convened at The Hague by the Czar of Russia on May 18th, 1899. . . . Out of the Hague Conference's activities came later establishment of the World Court, in 1921, and out of the World War the impressive, but ineffective, League of Nations—all in their several fashions expressive, however, of the world-wide turning of private and public wills away from war and toward peace. . . .

Strikingly emphatic of what continued peace *can* mean to neighbor nations—and that such continuance can be assured indefinitely by friendly understanding—is our own 3,000-mile-long frontier on the north, where the only evidences of contiguity with another country are lovely, mountain-vistaed "Peace Parks"—and the "Peace Bridges" between Buffalo and Ontario, and Detroit and Windsor. . . .

Some twenty-eight centuries ago, the great Greek poet Hesiod summed in one sentence a vital principle that will some day be liberated to its fullest powers. *"The fishes of the sea, the birds of the air, and the beasts of the jungle, devour one another; but the gods have put justice in the soul of man—and there is nothing greater than justice."* Away from war the world will steadily trend . . . and ultimately arrive. Meantime, it needs all the impetus in that direction it can derive from such commemorations as "World Good Will Day," and its observance.

• • •

This article may be reproduced in whole or in part only on written consent from

Marshall Field & Company

1062

Advertise in the Tribune

BAR ARGENTINE BEEF IN SENATE NAVY BILL RIDER

Committee Turns Down Roosevelt Order.

[Chicago Tribune Press Service.]

Washington, D. C., May 17.—[Special.]—The senate appropriations committee today adopted an amendment to the naval appropriations bill prohibiting the purchase of Argentine canned corned beef. The committee then reported the appropriations bill, carrying 773 million dollars for the navy department during the next fiscal year.

The appropriations committee approved the buy American amendment, already in the bill as it passed the house, by a vote of 9 to 7. Senator James F. Byrnes [D., S. C.], an administration supporter, said he would seek to have it removed on the senate floor.

Hale Seeks Wider Curbs.

Senator Frederick Hale [R., Me.] announced he would offer an amendment requiring not only the navy but also the army and the coast guard to purchase all foodstuffs in the United States.

President Roosevelt produced a storm of controversy in congress when he announced last week that he had ordered the navy to purchase 48,000 pounds of canned corned beef from an Argentine concern because it was cheaper and much better than the domestic product. The prohibition in the appropriations bill will not affect this purchase, since the funds are for the fiscal year 1940.

Exporting of Jobs Assailed.

Senator Joseph C. O'Mahoney [D., Wyo.] was the spokesman of the buy American proponents before the appropriations committee. He said he had been assured by American packers that they were prepared to meet any specifications laid down by the federal government. He told the committee that the average hourly wage for packing house workers in the United States is 62.8 cents, while in Argentina the average wage for the same work is 12 cents an hour.

"What's the use of having a wage and hour law and raising prices in this country if we are going to export the jobs of these canning workers to Argentina?" he asked.

Naval authorities testified that the Argentine low bid for canned corned beef was 15 cents a pound, including a 6 cent tarif, and that the domestic low bid was 23 cents a pound.

Bill Sets Peace Record.

The appropriations bill, which sets a new peacetime record, contains funds for 500 new naval planes and twenty-three warships, including two new 45,000 ton battleships, two cruisers, eight destroyers, eight submarines, two small seaplane tenders, and a repair ship. It contains funds also for repair and alteration of two airplane carriers, the Lexington and the Saratoga.

Beauty Winners

[TRIBUNE Photos.]

Ellen Meyer (left), Edith Borchardt (center), and Anita Henkin.

Because the judges thought she was the Morrison hotel's most beautiful employé, Miss Anita Henkin will preside over the ball the hotel's staff will hold in the Mural room next Monday evening. Miss Henkin, a brunette, is 21 years old. She lives at 2903 Cortez street. Sharing the honors with her will be Miss Ellen Meyer, who won second place in the beauty contest yesterday, and Miss Edith Borchardt, who was third.

THIRD TERM BEE TO BUZZ ALONG ON JAUNT WEST

President May Press on North to Alaska.

[Chicago Tribune Press Service.]

Washington, D. C., May 17.—[Special.]—Any doubt that President Roosevelt is a candidate for a third term was considerably dissipated today by his plan for a swing around the country to begin in June.

The projected trip, which is to head west for the Golden Gate exposition at San Francisco on a southern route and bring a return across the northern hair of the country, was seen as a revival of the "non-political trips" of the 1936 campaign.

Sandwiched in between the two swings across the country, Mr. Roosevelt was considering a cruise aboard a navy vessel to Alaska.

Worried About Farley.

The jaunt would give Mr. Roosevelt an opportunity to sound out sentiment on his third term ambitions and to offset what New Dealers consider a dangerous bid to the 1940 nomination being made by Postmaster General James A. Farley in the transcontinental visit to the San Francisco Fair now under way.

White House sources have expressed increased assurance that Mr. Roosevelt has definite third term plans in recent weeks, although they are careful to say that their assertions are based on observations and intimations, rather than a definite word.

Present White House plans call for the President to leave Washington about June 15 for Asheville, N. C., where he would visit ailing White House Secretary Marvin H. McIntyre and then head west.

Likely to Visit Garner's State.

The trip out probably would take him through Texas, where he could offset the espousal of the candidacy of Vice President John N. Garner by the second of his four sons, Elliott.

If he proceeded to Alaska he would pause at Seattle on his return to visit his youngest grandchild, born in April to his daughter, Anna, and her publisher husband, John Boettiger. Then Mr. Roosevelt would return to Washington along a northern route, which probably would bring him through Chicago.

SIGN PACT ENDING FEDERAL BARGE SYSTEM STRIKE

Jefferson City, Mo., May 18 [Thursday]—(AP)—The three weeks old strike of 3,000 federal barge lines employés was settled early today with the signing of an agreement between the Inland Waterways corporation and representatives of C. I. O. and A. F. L. unions involved.

Gen. Thomas Q. Ashburn, head of the Inland Waterways corporation, announced at the close of a five hour conference that all differences had been ironed out and that he had signed the agreement, similar to the tentative proposals worked out in conferences in St. Louis recently.

Felix Siren, international organizer for the C. I. O. Inland Boatmen's division of the National Maritime union, and R. A. Walton, international vice president of the A. F. L. Longshoreman's association, concurred in a statement declaring the agreement "a 100 per cent victory for the unions."

The employés who went on strike April 27 will return to work today.

There's HOPE FOR FALSE TEETH AND YOUR GUMS

Enjoy life. Simply sprinkle HOPE DENTURE POWDER on your plate, it holds the plate so firmly and naturally that no one will know you wear false teeth. Enjoy HOPE protection, look youthful, be confident, avoid unconscious mouth habits that offend others. Amazing security for nervous people. Prescribed by Dentists. HOPE is only 30c and 60c at druggists.

HILL AND HILL

Kentucky Straight Bourbon Whiskey

IT'S MORE THAN DISTILLING SKILL THAT GOES INTO HILL and HILL

Take the choicest grains . . . the clearest limestone water . . . add the tradition of old-fashioned workmanship—and you have Hill and Hill, as fragrant, smooth and fine-tasting as *good* whiskey can be! That is why *today's* Hill and Hill lives up to the reputation established by this great brand a half century ago. Try a bottle and see why they call it

"Bourbon at its Best"

BOTTLED-IN-BOND—100 PROOF—*Also available in 93 Proof*

JOHN ROESING & COMPANY, Exclusive Distributors, Chicago, Ill.

USED ELECTROLUX

Beautifully Rebuilt

EASY TERMS ARRANGED

19.95

FULL CASH PRICE

Complete with 7 Attachments

The CLEANER of 101 USES

Cleans Rugs, Clothes Upholstery, Mattresses, Bedspreads, Radiators, Blankets, Etc.

Liberal Allowance on Your Old Cleaner

Fully Guaranteed FOR THE SAME LENGTH OF TIME AS A NEW ELECTROLUX

10 DAY TRIAL PLAN TR 5-18

OUT OF TOWN MAIL ORDERS FILLED

BE SURE AND BRING THIS AD

HUB VACUUM STORES INC.

LOOP STORE 11 W. JACKSON BLVD. LOOP STORE

Open Till 9 P. M. Wed. & Fri. Till 6 P. M.

HARrison 6497 6498 6499 IF YOU CAN'T CALL—WRITE OR PHONE FOR FREE HOME DEMONSTRATION

ONE OF AMERICA'S LARGEST & OLDEST VACUUM CHAINS

HIGH, WIDE AND HANDSOME!

WAY DOWN LOW IN PRICE!

"SEE G-E!"—That's the Hot Tip Among Refrigerator Shoppers this Year!

"END OF THE QUEST!"

There are 15 new General Electric Models from which to choose. Illustrated is Model B8-39. Be sure you also see the

Special G-E "Thrifty-Six"

$149.95

MODEL LB6-39

6.1 cu. ft. of storage space. 11.7 sq. ft. of shelf area. All-steel cabinet. One-piece porcelain interior. Stainless steel super-freezer. Temperature control. Chiller tray. Sealed-in-steel G-E Thrift Unit, the same famous cold-making mechanism as highest priced G-E. 5 years performance protection plan.

PAYMENTS AS LOW AS 15c A DAY

GENERAL ELECTRIC

TRIPLE-THRIFT REFRIGERATORS

G-E PRICES NOW LOWER THAN EVER

● This is a year of greater values than ever in refrigerators. Shop around, see them all—*and then SEE G-E!* For General Electric again "leads the parade" in beauty, in practical features and in down-right dollar-for-dollar value.

Selective Air Conditions

Sub-Freezing Storage
Low Temperature with High Humidity Storage
High Humidity with Moderate Temperature Storage
Safety-Zone General Storage

These different combinations of temperature and humidity provide the most practical low-cost method of food preservation known today for the home.

BETTER AND BETTER FOR LESS AND LESS

1. Selective Air Conditions perfected at greatest electrical research laboratories in the world.
2. Stainless steel super-freezer, removable shelf.
3. Fast freezing, easy releasing Quick-Trays.
4. Easily adjustable storage space, sliding shelves.
5. All-steel cabinet, one-piece porcelain interior.
6. Simple, quiet, sealed-in-steel Thrift Unit.
7. Forced-feed lubrication and OIL COOLING.
8. Enduring economy proved by 13-year record.
9. Thrifty in price, in current, in upkeep.
10. Product of world's largest and oldest electrical manufacturing company.

See the finest refrigerators G-E ever built at lowest prices G-E ever offered

NOW ON DISPLAY BY A GENERAL ELECTRIC DEALER NEAR YOU

S-663-S

WONDER-BRA 332

"Does Something* For Me"

says the full breasted young woman. *The top heavy look disappears with the "miraculous" WONDER-BRA lift.

$1.00 and up
Sold at All Stores and Corsetieres

No. 332. Two-inch Band model for slim, young women with full breasts. Broadcloth.

Illustrated Booklet on Request

d'AMOUR 32 W. 18 ST., N.Y.C.

Courtesy
to all—pedestrians, motorists and patrons—is required of every man who drives a
CHECKER CAB
★
MONroe 3700

SAVE 20c ON YOUR LUNCH!
Eat at GRANT'S
TODAY'S BARGAIN VALUE SPECIAL
Telephone Macaroni (giant tubes of Macaroni stuffed with delicious filling of ground tenderized Lamb and Cheese), baked in real Italian Sauce, Fresh String Beans, Candied Sweet Potatoes, Cloverleaf Roll and Butter. Silex Brewed Coffee 25c
FREE! BLACK COW SUNDAE! FREE!
Present this ad for a big delicious, zesty Black Cow Sundae—Chicago's favorite new ice cream dish!
W. T. GRANT CO.
Cor. STATE & MONROE
Budget Suppers 5 to 7 P. M.

[ADVERTISMENT]
NEURITIS
Relieve Pain In Few Minutes or Money Back
To relieve torturing pain of Rheumatism, Neuritis, Neuralgia, or Lumbago in a few minutes, get NURITO, the splendid formula, used by thousands. Dependable—no opiates. Does the work quickly. Must relieve cruel pain, to your satisfaction, in few minutes or your money back. Don't suffer. Ask your druggist today for NURITO on this guarantee.

Subscribe for the Tribune

ASKS U.S. SURVEY OF DEBT TO SEE IF IT EXCEEDS LIMIT

House Member Wants to Know Exact Total.

BY WILLARD EDWARDS.
[Chicago Tribune Press Service.]

Washington, D. C., May 17.—[Special.]—The house was asked today to investigate whether the statutory national debt limitation of 45 billion dollars has not already been exceeded by the Roosevelt administration.

Representative Hamilton Fish [R., N. Y.] introduced a resolution suggesting the appointment of a committee of five members to make a recapitulation and survey of the authorizations and appropriations of the present congress.

Nearly seven billion dollars has been appropriated at this session. The appropriation of another two billion dollars is a certainty before adjournment with the President's request for 1 billion 750 million dollars for relief yet to be considered.

Vast Contingent Liabilities.

The national debt, according to the official treasury statement issued today, is $40,230,096,659. If outstanding contingent liabilities of the United States amounting to $5,416,600,000 are added, the total public debt is well over the 45 billion dollar limitation.

Early this year President Roosevelt and the treasury department indicated their intention to ask congress to raise the debt limitation to 50 billion dollars. Later Secretary of the Treasury Henry Morgenthau Jr. announced abandonment of this idea. There was no danger of exceeding the limit in 1939, he said, and there would be plenty of time at the 1940 session to arrange for an expanded limit.

Secretary Morgenthau does not include the contingent liabilities of the government in his statement of the public debt. It is his optimistic stand that all these governmentally guaranteed obligations eventually will be paid on a 100 per cent basis and that they are not part of the nation's debt.

Millions More Sought.

In a floor speech today, Representative Robert F. Jones [R., O.] pointed out that the government's income for the 1940 fiscal year will be a little over five and one-half billion dollars. Yet, with nearly seven billion dollars already appropriated for the same period, he declared, congress has not yet provided for the 200 million dollar nonmilitary bill, the 125 million dollar fund to run the state, justice and commerce departments, nor has it passed upon the one and three-quarter billion dollar request for the WPA and kindred work-relief activities. A deficit close to four billions of dollars thus appears probable.

CONDEMN BUYING ABROAD, ILLINOIS HOUSE IS ASKED

Springfield, Ill., May 17.—[Special.]—President Roosevelt was condemned today in a resolution introduced by Representative John A. Pelke [R., Chicago]. It calls the President's policy of buying Argentine meat for the navy a flagrant violation of the "Buy American" program.

The resolution asks the house to condemn the buying of foreign meat, and urges that the contracts for the navy's supply be rescinded.

A preliminary clause declares that this "conduct on the part of the President and his administration in Washington is highly detrimental to the interests of the cattle raisers and meat producers of the United States and to the farmers generally.

"Such a policy, if continued by the President, will throw upon the already overcrowded relief rolls of this country hundreds of thousands of additional persons."

Speaker Hugh W. Cross [R., Jerseyville] sent the resolution to the executive committee.

Congress Boosts Clerk Allowance Again

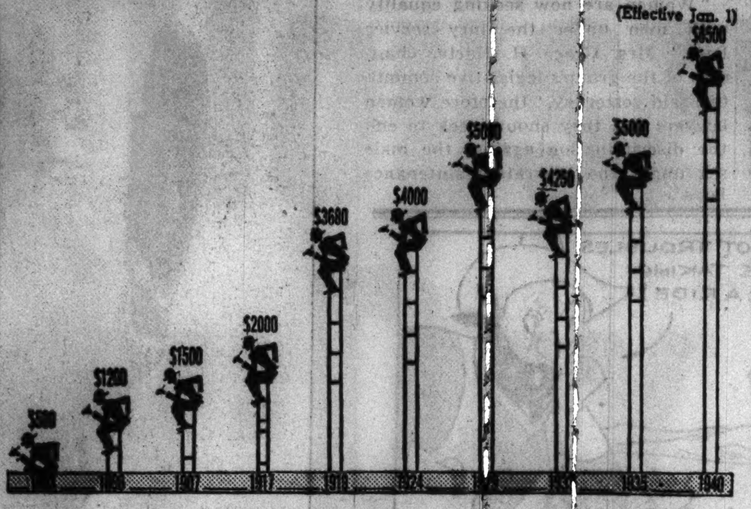

The history of increases in clerk hire allowances for members of the house of representatives since 1893, when $500 was average. Tuesday the house voted to increase its allowance to $5,000 a member. The height of the stools shows the increase.

Washington, D. C., May 17.—[Special.]—Thirteen times in 36 years the members of congress have changed the allowance they make themselves for hiring clerks. The latest change came Tuesday, when the congressmen voted to raise their allowance from $5,000 to $6,500 a year each. This change was the 11th of the 13 in which the revision has been upward.

The first allowance was voted in 1893. It was for $100 each month of the session, or an average of $500 a member each year in the early years. In 1898, the congressmen upped the figure to $1,200, in 1907 to $1,500, and in 1917 to $2,000. In 1919 it was raised to $3,200, and the same year the wartime compensation act increased it to $3,680. In 1924, when the compensation act lapsed, the allowance was increased to $4,000. In 1929 it became $5,000.

Then came two cuts, under the economy act and its amendments—to $4,583 in 1932 and to $4,250 in 1933. Then the congressmen got the allowance started up again, to $4,500 in February of 1934 and $4,750 in July of the same year. Back it went to $5,000 in 1935. And Tuesday the congressmen voted to put it up to $6,500 a year, effective Jan. 1. The extra bill, $658,500, will go to the taxpayers.

Woman Shot to Death; Her Former Son-in-Law Held

Marion, Ind., May 17.—(AP)—Mrs. Jeremiah Lawson, 55 years old, was shot to death here tonight and her former son-in-law, Raymond Moores, 32, was arrested and accused of the slaying. Moore's wife, Minnie, recently divorced him.

CANAL VICTIM CALLED SUICIDE.

James Holsinger, 34 years old, of Peru, La Salle county, a mechanical engineer, ended his life while despondent over ill health, a coroner's jury decided yesterday. Holsinger's body was recovered Monday from the drainage canal near Cicero avenue.

293,996 TO GET SUMMER CAMP ARMY TRAINING

Washington, D. C., May 17.—(AP)—Plans to train 293,996 officers and men in summer camps were announced today by the war department.

The camps will be held in each of the nine corps areas for reserve officers [R. O. T. C.], the citizen's military training camps [C. M. T. C.], the officers of the organized reserves, and the National Guard. The men will be trained at 132 locations.

In the 6th corps area [Illinois, Michigan, and Wisconsin], 33,614 men will be trained in ten locations divided as follows: R. O. T. C., 1,082; C. M. T. C., 4,410; organized reserves, 3,823; National Guard, 19,564, and regular army, 4,735.

At the Head of the Class

HAMILTON
TAVANNES

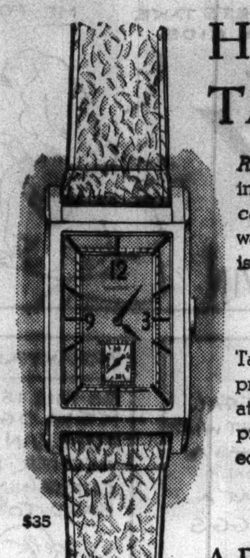
$35

Right: This 17-jewel Hamilton in its new style cushion shape case is the ideal graduation watch for the young man who is to step right into business.
$40

Tavannes water-proof, shock-proof watch, the perfect graduation gift for the young fellow, privileged to complete his education in world travel.
$35

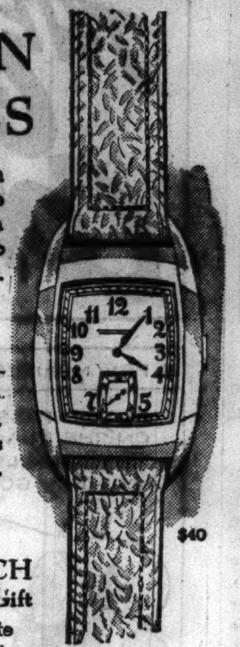
$40

A DIAMOND WATCH
for Daughter's Graduation Gift
Tavannes 17-jewel watch in white gold case set with 10 diamonds
$65

Every watch backed by the unconditional Peacock QUALITY Guarantee

C. D. Peacock Jewelers Since 1837 State and Monroe

CARSON PIRIE SCOTT & Co

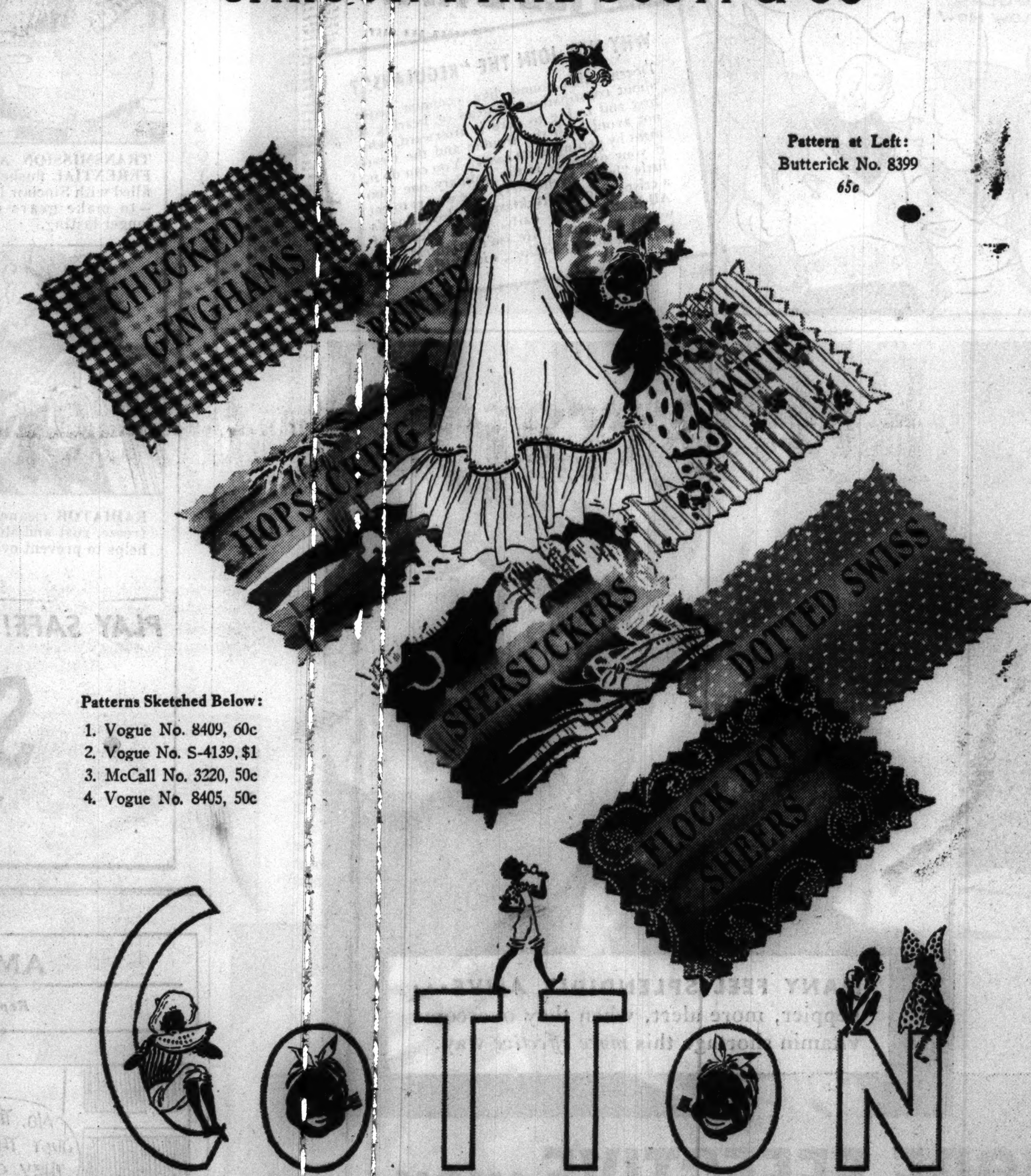

Pattern at Left:
Butterick No. 8399
65c

Patterns Sketched Below:
1. Vogue No. 8409, 60c
2. Vogue No. S-4139, $1
3. McCall No. 3220, 50c
4. Vogue No. 8405, 50c

COTTON

"STARTS WITH THE BEGINNING OF DAY AND NEVER STOPS"

OVER 15,000 YARDS SPECIALLY PRICED AT

19c to 49c yd.

So said Carmel Snow, editor of Harper's Bazaar in her broadcast from the Paris Openings. Sweet music to the woman who "makes her own on a budget" . . . played in high crescendo in this sale of over 15,000 yards of cotton. Following the dictates of Paris, there's all that's fashionably important, from vivid Aztec printed hopsacking for sports togs to filmy organdie and dotted Swiss for formal attire. All are fast color.

1. 3.

At 19c yd. Values to 35c. White Swiss with colored dots, printed dotted Swiss, printed seersuckers, flock dot dimities and voiles, printed dimities, printed voiles.

At 25c yd. Values to 39c. Printed broadcloths, muslin, dimities and seersuckers.

At 28c yd. Values to 39c. Ginghams in checks and plaids, printed hopsacking.

At 39c yd. Values to 50c. Printed seersuckers, pin dotted Swiss, printed organdies.

At 49c yd. Values to 58c. Printed plume chiffons, voiles.

2. 4.

Fabrics, Second Floor.

DAISIES IN DOZENS ON THIS GAY LINEN CLOTH

$4.45 with 6 napkins

Daisies themselves are so crisp and refreshing for summer bouquets that it's small wonder we plucked a whole garden for this dinner set. The cloth, a fine, firmly woven linen, measures 52x70 inches and comes with six napkins. Red, blue, green, or gold with white.

Linens, Second Floor, South State.

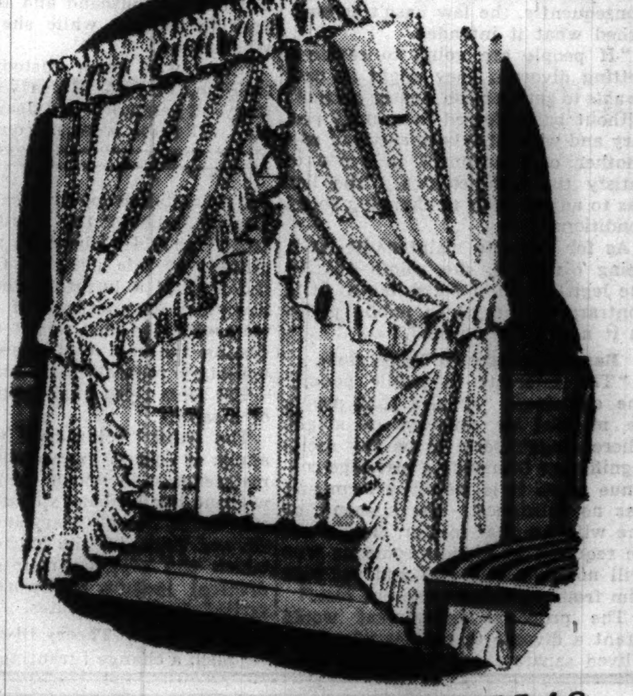

PROPORTIONED PRISCILLAS AND PANELS—IN 3 WIDTHS

42 in. 52 in. 62 in.

The triple-full, ruffled, picot-edge Proportioned Priscillas are all 2½ yards long:

42 inches wide........$2.45 pr.
52 inches wide........$2.95 pr.
62 inches wide........$3.95 pr.

The Proportioned Panels are all 2¼ yards long:

34 inches wide........$1.75 pr.
44 inches wide........$1.95 pr.
54 inches wide........$2.95 pr.

They all come in white, ivory, and champagne. Choose point d'esprit or medium cushion dots.

Curtains, Sixth Floor, State.

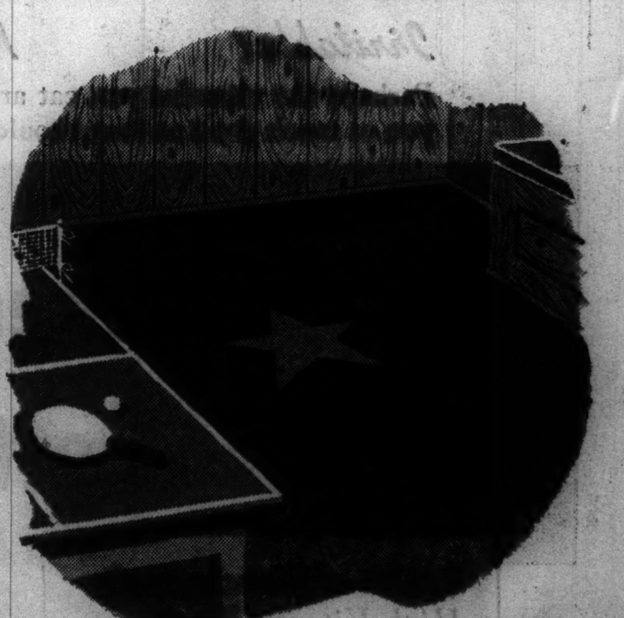

DESIGN YOUR OWN FLOOR IN MARBELLE LINOLEUM

$27.50 10 sq. yds.

Choose two colors of standard Marbelle inlaid linoleum, use one as the border, one as the field. We'll put a shining white star in the center. Your floor, if it is 10 sq. yds., will cost only $27.50 installed over felt. (Larger rooms cost proportionately more.) It will be yours alone—designed by yourself. There are blues, greens, rusts, and ivories in a whole range of shades.

Linoleum, Sixth Floor, "On the Bridge."

CARSON PIRIE SCOTT & Co

LOANS
—up to $1,000 or more
Accommodation Loans
Automobile Loans
New Car Financing
Used Car Financing
Collateral Loans
One-Comaker Loans
Family Unit Loans
F. H. A. (Title I) Loans
Self-Secured Loans
Small Business Loans

You may use the privacy of your own phone at home, at the office or shop, to arrange for any kind of a loan made by this bank.

Telephone FRANKLIN 5700

Personal LOAN & SAVINGS Bank
Eighty One (81) West Monroe
CHICAGO
A million dollar Bank—doing SMALL things BIG

WOMAN LAWYER RAPS SEPARATION LAW INJUSTICES

B. Fain Tucker Indorses Proposed Amendment.

[This is the last of a series of articles discussing the evils of the present separate maintenance law.]

BY MARCIA WINN.

Legal fraud in the divorce courts would be lessened considerably by proposed Illinois legislation to correct evils of the separate maintenance law, B. Fain Tucker, woman attorney, declared yesterday.

Miss Tucker, the author of numerous articles on marriage and divorce, has made a study of domestic relations laws in the United States. In her work in the courts of Cook county she has found the divorce courts to be "reeking with fraud and collusion."

The current bills, which would limit separate maintenance to two years and authorize the granting of a divorce to either party at the end of that time, probably would end much of this collusion as well as end other abuses of separate maintenance, Miss Tucker believes. There would be no need of trumped-up evidence of cruelty or desertion. All would be above board.

Divorce Laws Have Failed.

"The laws of all our states for generations have been very strict in granting divorce," she pointed out, "and yet despite that fact the divorce rate is increasing by leaps and bounds. Consequently, the law hasn't accomplished what it intended.

"If people are going to continue getting divorces, they might as well be able to get them on honest grounds without being forced to commit perjury and without falsely accusing one another of misconduct in order to satisfy the technicalities. The law has to adjust itself to changing social conditions."

As for separate maintenance, it is being discarded, she points out, by the legislatures of most states. It is contrary, she says, to public policy as it now is interpreted.

Raps Marriages in Name Only.

"The interests of public policy," she explained, "require that people be married or divorced or single. There doesn't seem to be any social significance in having a marriage continue when it is merely a form and has no substance. The husband, or the wife for that matter, should not be required to support someone who will not live with him and yet bars him from marrying some one else."

The proposed amendment would grant a divorce to couples who have "lived separate and apart and without cohabitation for two years." Miss Tucker believes the word "voluntarily" should be inserted at the beginning of this phrase. Otherwise, she said, if a husband were in jail two years for contempt of court, his wife might be able to get a divorce, despite the fact that there was no voluntary separation on his part.

The same thing might apply in case of insanity.

The word "voluntary" would not apply, of course, to cases of separate maintenance in which the wife sues without her husband's consent. Several states, notably Maryland, Wisconsin and Texas [of the fourteen states which end separate maintenance in divorce] include the word "voluntarily" in their statutes.

Old Divorce Theory Discarded.

"Such a change [granting a divorce to either party at the end of the period of separation] is one we can see reflected in the legislation of all states," she continued. "Under the old theory a divorce was a favor to an innocent spouse and a punishment meted out to a guilty one. There always had to be one guilty person."

Although separate maintenance, as now abused, gives the upper hand [and that encased in a glove of gold] to women, women lawyers as a group are opposed to it. The Women's Bar association of Illinois, which is composed of 99 per cent of the women lawyers in the state, unanimously indorsed the current bills at a recent hearing.

Many women lawyers, the indorsement said, feel there has been "glaring abuse" by the wife and "punitive discrimination" against the husband under the present statutes, whereby a wife, living apart, may collect support money from her husband for life. It makes for an immoral situation, the report pointed out, and is in conflict with modern views. Many wives have lived in idleness from youth to old age, it was stated, on alimony from hard pressed husbands.

Mix Fairness with Equality.

"Women are now seeking equality with men under the jury service laws," Mrs. Grace H. Harte, chairman of the group's legislative committee, said yesterday, "therefore, women lawyers feel they should seek to end the discrimination against the male sex under the separate maintenance laws."

Wins Children

[TRIBUNE Photo.]

Harry Rump in court with three children, Rose Mary, 16; Thomas, 18, and John, 9.

Nine years is long enough to allow any woman to bring her separate maintenance suit to trial, Judge Stanley H. Klarkowski ruled yesterday. Then he denied a motion by Mrs. Rose Rump of Washington, D. C., for a further continuance of her bill filed in August, 1930, and he granted a divorce to her husband, Harry, on his cross-bill charging cruelty. Rump, a bricklayer, lives at 1120 Hermosa avenue.

Attorney Harry X. Cole, counsel for Rump, told the court that Mrs. Rump was vindictive and deliberately had been stalling the hearing on her suit. Cole told the judge that Mrs. Rump had left her husband and three children in Chicago while she went to Washington.

Rump was given custody of the children, Thomas, 18 years old; Rose Mary, 16 years old, and Joan, 9 years old. All three were in court.

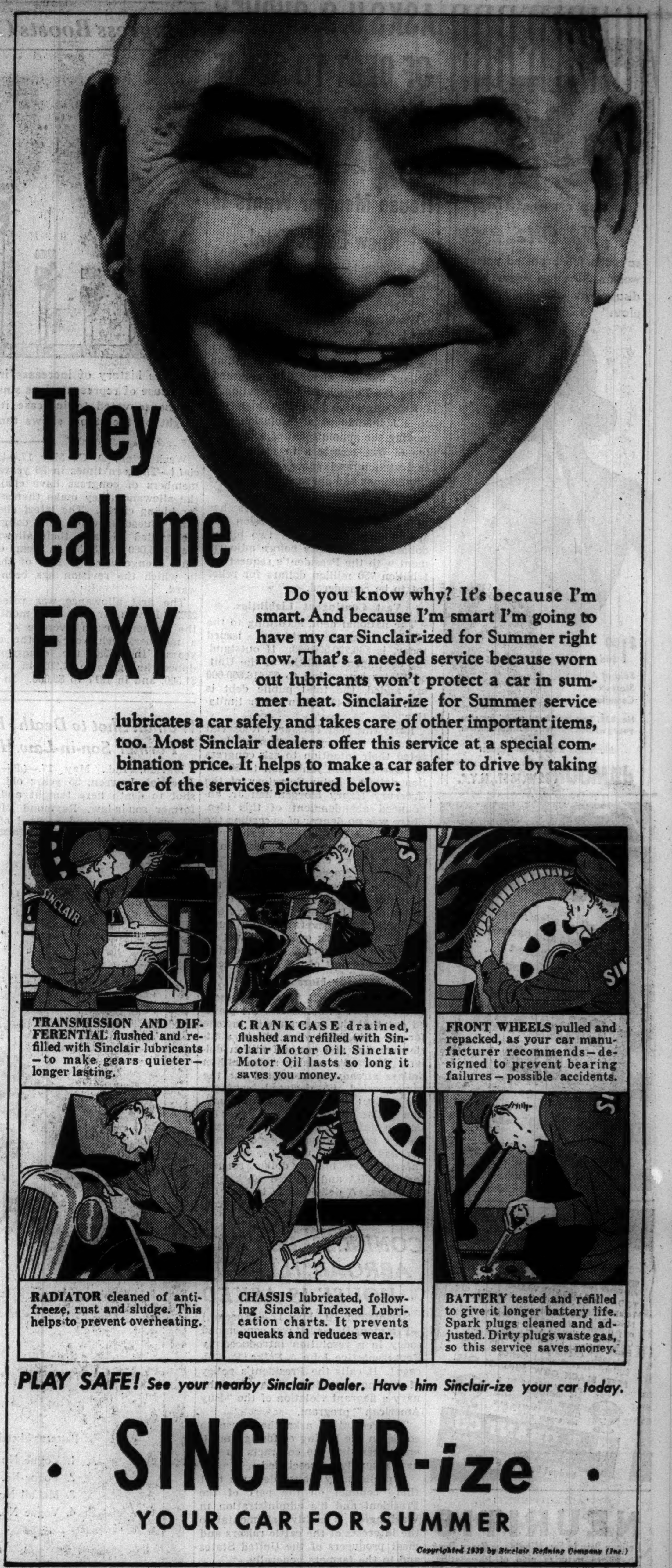

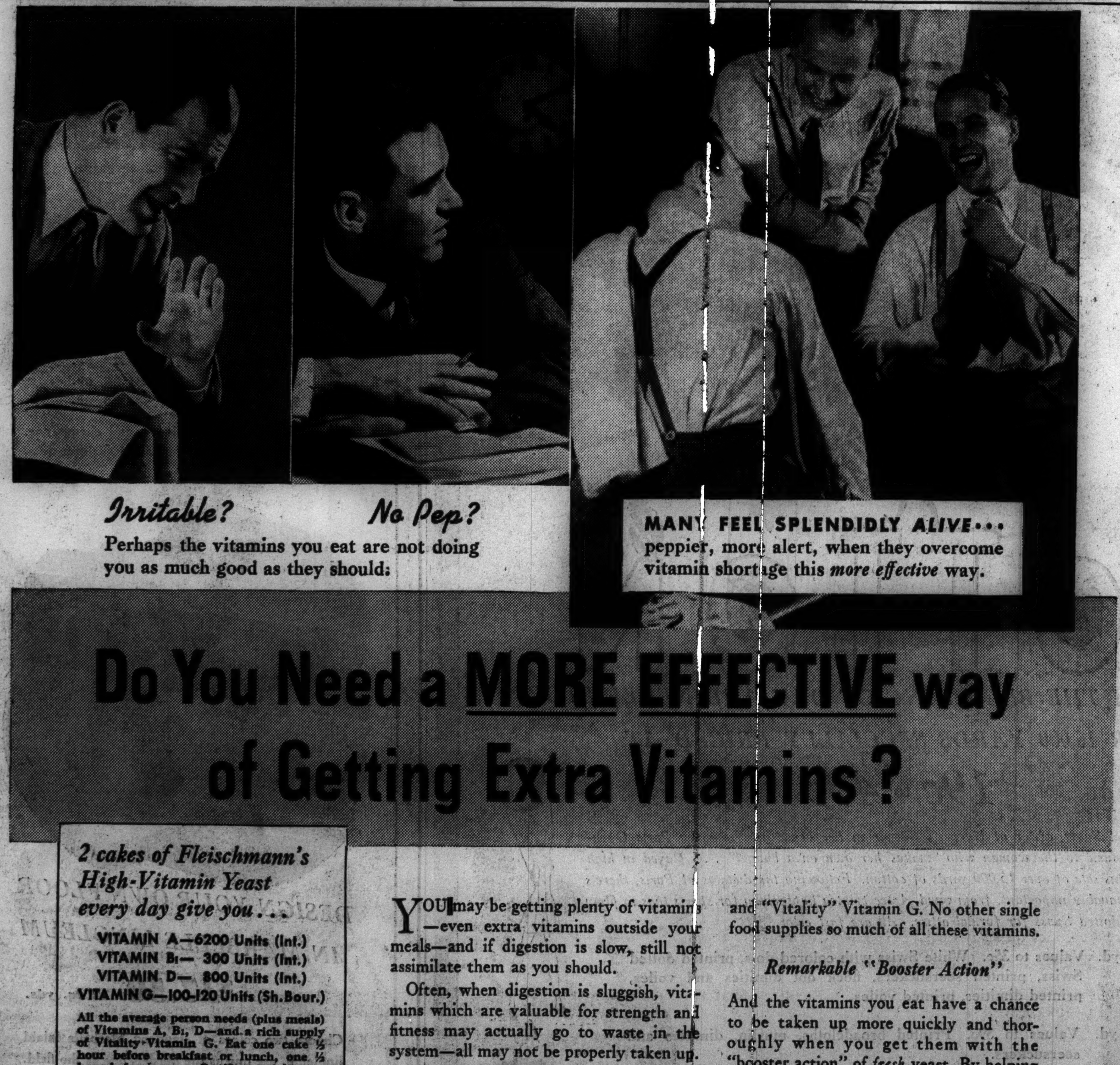

AMONG THE FOLKS IN HISTORY

Reprinted from The Tribune's collection of Gaar Williams cartoons

Chicago Housewives Awaken To New-Day Breakfast!

LITTLE KURNELS..FAR MORE DELICIOUS ..A GREAT ADVANCE IN READY CEREALS ..MADE OF WHEAT AND OATS..*Enriched with a Mineral Necessary for Strong, Attractive Teeth*

TYPICAL CHICAGO FAMILY PRAISES NEW FLAVOR OF LITTLE KURNELS—Everybody is singing the praises of this modern-day breakfast food—delicious Little Kurnels. Result of a truly new-day food invention, Little Kurnels are something wonderfully different—with a real new flavor and a new kind of lasting crispness. The Jones family, for example, is enthusiastic. "Say, this is the swellest tasting cereal yet and no foolin'," says young Johnny Jones, aged nine. "It's got a real new flavor and its crispness makes a big hit with me," adds his father. And Mother Jones comments, "Thank goodness there's now a breakfast food that brings everybody to the table—and it's made of wheat and oats, the two grains I believe in most."

EVERYBODY NEEDS "BUILDER-UPPER" MINERAL FOR ATTRACTIVE TEETH—Unsound or soft, unhealthy teeth are never appealing. And teeth cannot become strong and attractive when the diet is deficient in calcium. When you serve delicious Little Kurnels tomorrow morning remember that they contain this "builder-upper" mineral, calcium. It's so important for everybody in the family.

287 HOURS OF SUNSHINE AVERAGE FOR CHICAGO IN MAY—Yet none of us can get the full benefits of sunshine Vitamin D unless we maintain a daily reserve of "builder-upper" mineral, calcium, constantly throughout the body. Calcium works with sunshine Vitamin D, you know. And it's the mineral perhaps most deficient in average American diets. A breakfast of Little Kurnels helps provide your daily requirements of calcium in a way that's both pleasant and economical.

TODAY'S YOUNG PEOPLE WANT TALL BODIES—Young people know that friends and fun come most liberally to those who have tall, strong, athletic bodies. The necessity of adequate daily supplies of calcium to help promote proper framework must not be overlooked. Calcium is the "builder-upper" mineral perhaps most needed by everyone, of all ages. It is richly found in Little Kurnels, the new kind of breakfast food that's so healthful as well as marvelously appetizing.

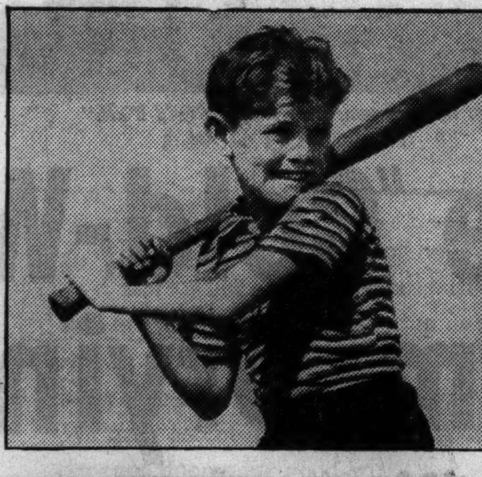

TODAY'S CHILDREN WANT FAST-WORKING MUSCLES — "Livewire" muscles that respond quickly to the demands of active growing bodies, that's what young America wants. Do your part to see that your youngsters get plenty of "builder-upper" mineral in their diets, as one essential to quick-acting muscles. Lots of mothers regularly serve Little Kurnels, containing calcium, as a real start every morning.

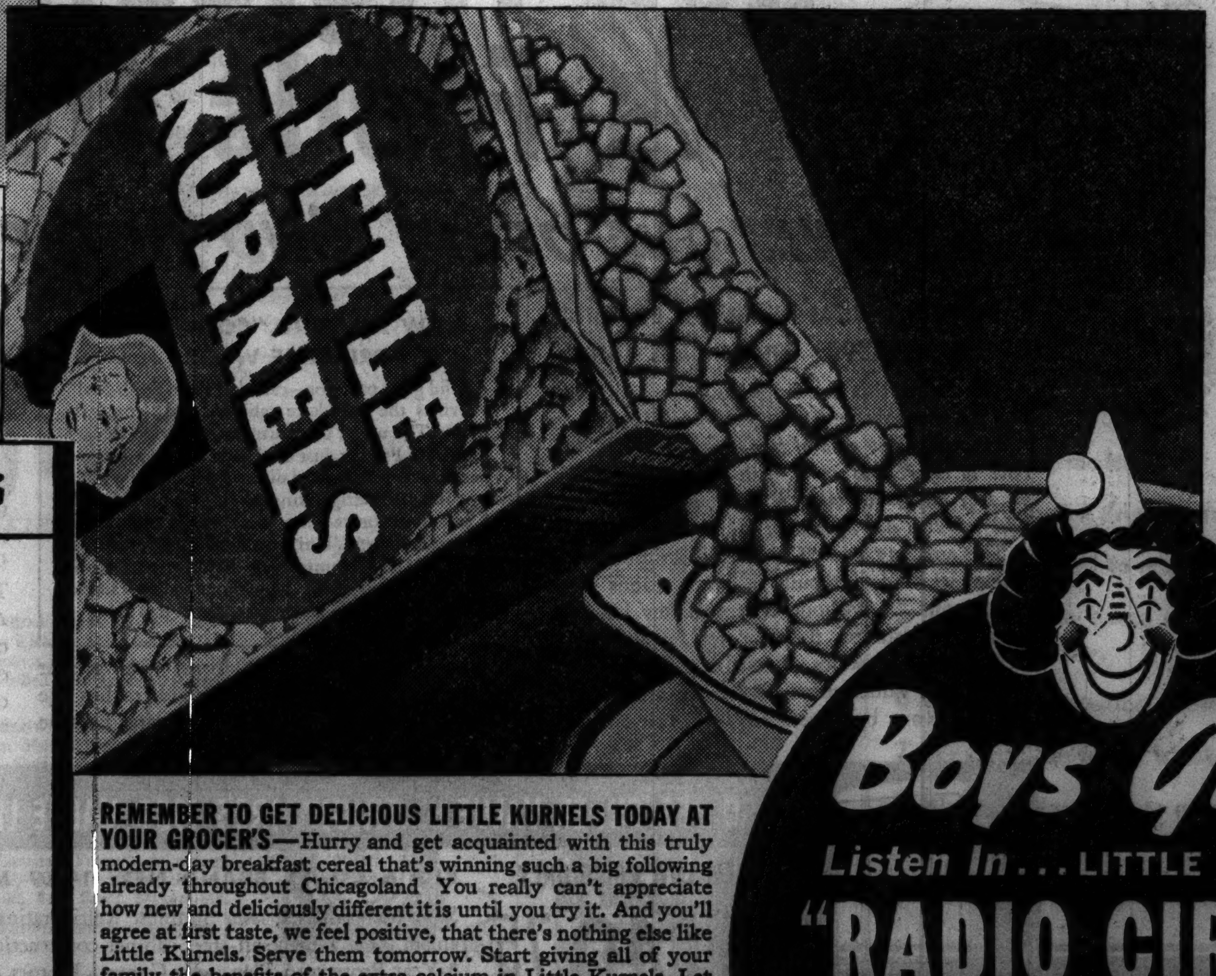

CHICAGO MOTHERS PRAISE LITTLE KURNELS

Says Mrs. E. E. Day;
6919 Chappel Ave., Chicago, Illinois

"I switched to Little Kurnels the day I heard they contained calcium, the 'builder-upper' mineral that's so important for sound, attractive teeth. And to think Little Kurnels have such a superior flavor, too."

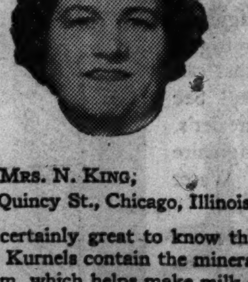

Says Mrs. N. King;
4930 Quincy St., Chicago, Illinois

"It's certainly great to know that Little Kurnels contain the mineral, calcium, which helps make milk so valuable. Sometimes my youngster won't drink enough milk, so it's fine to see her eat Little Kurnels. We all think they're grand tasting."

Says Mrs. J. L. Morris;
7642 Bosworth Ave., Chicago, Ill.

"Was I surprised when I found that this new breakfast food was not only tasty and really crisp, but actually contained that 'builder-upper' mineral, too. Why Little Kurnels fit right in with all the modern talk in my women's magazines that foods should have a real healthful purpose behind them."

REMEMBER TO GET DELICIOUS LITTLE KURNELS TODAY AT YOUR GROCER'S—Hurry and get acquainted with this truly modern-day breakfast cereal that's winning such a big following already throughout Chicagoland You really can't appreciate how new and deliciously different it is until you try it. And you'll agree at first taste, we feel positive, that there's nothing else like Little Kurnels. Serve them tomorrow. Start giving all of your family the benefits of the extra calcium in Little Kurnels. Let that new thrilling flavor put some fun into breakfast! Right now, while you're thinking about it—resolve to ask your grocer for an economical package. Get Little Kurnels—sure—today.
THE QUAKER OATS COMPANY, Chicago, Illinois.

Boys Girls
Listen In...LITTLE KURNELS
"RADIO CIRCUS"
WGN 11 to 12 A. M.
Every Saturday Morning

LEARN HOW TO WIN LIVE PONIES —BICYCLES—WRIST WATCHES —ROLLER SKATES
495 PRIZES GIVEN WEEKLY

FOR CHILDREN WHO DO NOT DRINK A QUART OF MILK A DAY—Fresh whole milk is recognized as an important source of calcium — the "builder-upper" mineral, needed especially by children for proper development. A quart of milk a day is recommended by many authorities, but many children's consumption of milk falls far below this. That's why mothers should include in children's diets other calcium-containing foods so that body-building activities will not be slowed up or impaired. Little Kurnels *do contain calcium* and are so inviting children eat them with gusto. Try them today.

LITTLE KURNELS

DELICIOUS NEW READY-TO-EAT BREAKFAST CEREAL
Made of
WHEAT AND OATS

FLY TO THE FAIR!

NEW YORK 3 Hrs. 55 MIN. VIA TWA!

FARE $44.95

Now TWA's new *daily* "Commuter Air Service" to New York! Gain 12 valuable hours over the fastest ground travel!

Board TWA's "Sky King"—latest afternoon *nonstop* service to New York—at 5:30. You'll see the lights of the World's Fair at 10:25—less than 4 hours later!

SAN FRANCISCO BOUND? Fly TWA, the only route to the Exposition via *Grand Canyon, Boulder Dam* at no extra fare! Direct or via Los Angeles........$105

10% Discount on Round Trips!

Schedules Shown are Standard Time

Phone Travel Agent or ANDover 2000

Transcontinental & Western Air, Inc. Lobby, Palmer House

TWA

SHORTEST, FASTEST COAST-TO-COAST

WIGWAM DINERS RECALL LINCOLN IDEALS TONIGHT

1,000 Expected to Hear Sen. Bridges.

Senator Bridges' address on the Wigwam day program tonight will be broadcast over W-G-N and the Mutual network from 9 to 9:30 p. m. [Chicago daylight time].

Wigwam day, the anniversary of the first nomination of Abraham Lincoln in a squat frame building erected for the Republican national convention of 1860, will be celebrated tonight on the site of that building, which was known as the Wigwam.

Under the sponsorship of the 1940 Club, Inc., a young organization dedicated to promoting the cause of Republicanism next year, speakers at a dinner of about 1,000 Republican enthusiasts will invoke the spirit of the emancipator for the coming campaign.

Senator to Be Speaker.

The orator of the evening will be United States Senator H. Styles Bridges of New Hampshire. Another speaker will be John D. Hamilton, chairman of the Republican national committee. Also on the program are Gov. Ralph L. Carr of Colorado and Roscoe Conkling Simmons, a Chicago Negro who has addressed several national conventions.

The program will be opened with the singing of "The Star-Spangled Banner" by George Dewey Washington and the presentation of the colors by a guard of service men. The invocation will be delivered by the Rev. Thomas R. Egerton, a former regular army chaplain now at Hines hospital.

Dramatize Acceptance Scene.

Before the speaking program a dramatization of Lincoln's acceptance of the nomination as it occurred at Springfield 79 years ago will be presented by a cast consisting largely of members of the 1940 Club, Inc. It will include Howard Hoffman, who has impersonated Lincoln on many occasions; Irene Blauvelt, who will have the rôle of Mary Todd Lincoln, Dorothy Kelly, David L. Shillinglaw, John William Granata, and Leroy Lewis.

Because of structural difficulties a plan to make the meeting room appear like the interior of the old Republican Wigwam had to be abandoned. The structure now at the southeast corner of Lake street and Wacker drive is used as a salesroom and warehouse by a wholesale rubber company. Merely converting one large room into a banquet hall required extensive effort.

Observe Wigwam Day Today

(Story in adjoining column.)

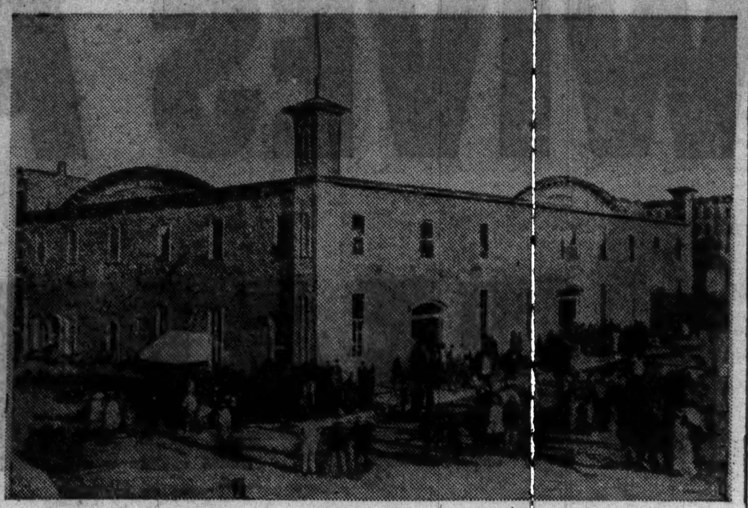

The squat frame building erected for the Republican national convention in 1860. This picture was taken at the time of the convention which nominated Abraham Lincoln for the presidency. Republicans tonight will celebrate with a rally on the site of the structure, at the southeast corner of Lake and Market streets.

BARTENDER FINED $50 FOR IGNORING CLOSING RULES

Michael O'Meara, bartender in a tavern at 105 Division street, was fined $50 by Judge Victor Kula in Chicago avenue court yesterday for keeping open forty minutes after the legal closing hour of 1 a. m. The judge said he would hear a motion to vacate the fine on May 24.

Two bartenders arraigned on the same charge were dismissed with warnings by Judge Mason S. Sullivan in Fillmore street court. William O'Sullivan, arrested for violating the closing law at 10 North Wells street Monday, did not appear in South State street court and Judge Francis Borrelli ordered his $25 bond forfeited and a capias issued for his arrest.

Patrolmen Herman Rosenthal and Harry Schmidt, assigned to the Town Hall station, were suspended from duty by Commissioner Allman. Allman said the suspensions were "for the good of the service." It was reported, however, that the men had failed to enforce the tavern closing ordinance.

Fined $50 for Abandoning His Car on Railroad Tracks

Bayne O'Brien, 7320 South Honore street, yesterday pleaded guilty to a charge of driving while intoxicated, and was fined $50 by Police Magistrate Henry Hansen of Highland Park. Early Monday O'Brien abandoned his automobile on the North Western railroad tracks in Highland Park. A passenger train struck the car. The locomotive was damaged, a switch torn down, and a freight house wrecked.

SEIZE ELOPER ON COMPLAINT OF GIRL'S MOTHER

Patrick Thomas, 19 years old, was locked up at the Shakespeare avenue police station last night on complaint of Mrs. Margaret Mullen of 3559 McLean avenue. She said he eloped Monday with her daughter, Doris, 15 years old.

Thomas, taken into custody at the home of relatives in River Grove, admitted misrepresenting the girl's age to get a license and then marrying her. She was missing from their apartment at 930 Sheridan road when he was brought back, and he said he did not know where she was. A police detail was left there.

BLACKJACKS GROCER; GETS $155.

A bandit blackjacked Samuel Kushner yesterday as he bent over the dill pickle barrel in his grocery at 3031 Belden avenue. He struck Kushner twice more as he lay on the floor, then fled with $155.

SPANISH

FRENCH GERMAN ITALIAN ENGLISH

Enroll Now for May Classes

Privateer Class. Day or Evening. Free Trial Lesson.

BERLITZ SCHOOL OF LANGUAGES

30 No. Michigan Ave., at Washington. Fra. 4341.

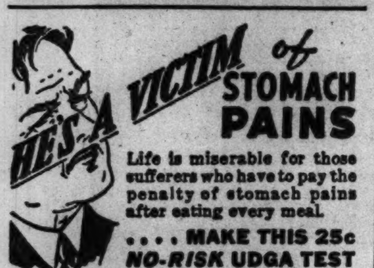

STOMACH PAINS

Life is miserable for those sufferers who have to pay the penalty of stomach pains after eating every meal.

.... MAKE THIS 25c *NO-RISK* UDGA TEST

Thousands praise UDGA. Try it for relief of stomach pains, indigestion, gas pains, for heartburn, burning sensation, bloat, and other conditions caused by excess acid. Get a 25c package of Udga Tablets today. Absolutely safe to use. They must help you or Your Money Refunded.

At All Good Drug Stores

Advertise in the Tribune

PARK & TILFORD IMPORT CORP., NEW YORK, N.Y., Sole Distributors for the United States

YELLOWSTONE NATIONAL PARK—held in superstitious awe by Indians and frontiersmen. Startling geysers—mud volcanoes—brilliantly hued hot springs—giant waterfalls—fascinating wild animal life.

Western Magic!

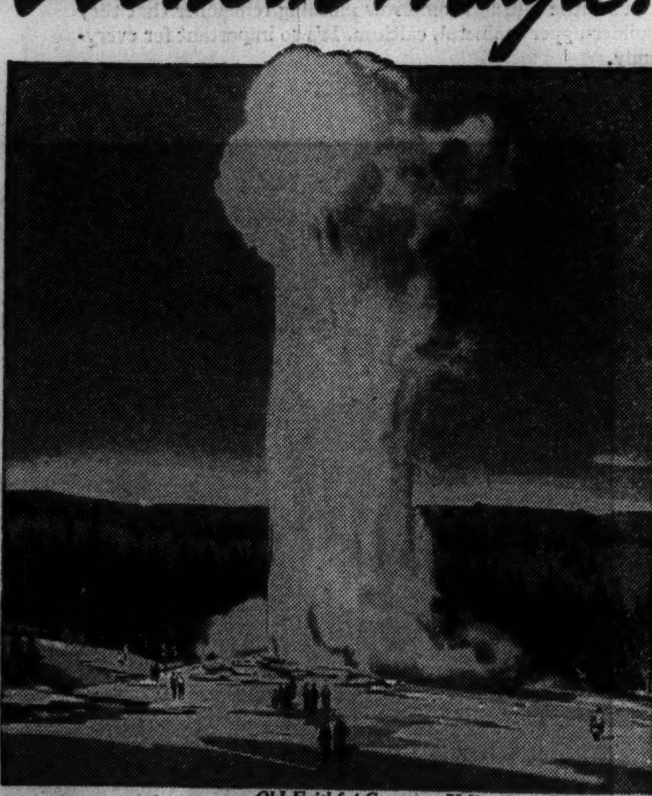

Old Faithful Geyser.—Yellowstone National Park

TRAVEL THE MOST POPULAR ROUTE TO YELLOWSTONE

In Superb Comfort . . . At Low Cost!

Ride in delightful comfort to this largest and most famous of our national parks. Go via North Western-Union Pacific on fast air-conditioned trains . . . directly to the park boundary at West Yellowstone, the most popular gateway. Delicious meals—thoughtful personal services—club-like lounge cars—finest Pullman and coach comforts make for matchless vacation living en route. The scenic wonders of Yellowstone may be seen on a low-priced, 3½-day tour from West Yellowstone.

Going to the San Francisco Fair? See Yellowstone en route, or one of many other magnificent vacation regions of the West . . . at little or no extra rail fare. Enjoy a Western Vacation this year!

$49.30 round trip from Chicago to the West Yellowstone Gateway in Pullmans (berth extra). 21-day return limit. Tickets on sale June 1 to September 7.

North Western-Union Pacific

Route of the Streamliners and Challengers

MAIL TODAY

Chicago & North Western Ry. 148 S. Clark St. Phone Dearborn 2121 or Union Pacific Railroad 1 S. La Salle St. Phone Randolph 6141

Chicago, Ill.

Send complete information, including free illustrated literature, about

☐ I wish also to visit the San Francisco World's Fair.

☐ Tell me about Escorted, All-Expense Tours.

Name..........

Street Address..........

City.......... State..........

If student, please state grade..........

BOTH UNCOVERED FOR 7 DAYS...BUT LOOK AT THE AMAZING DIFFERENCE!*

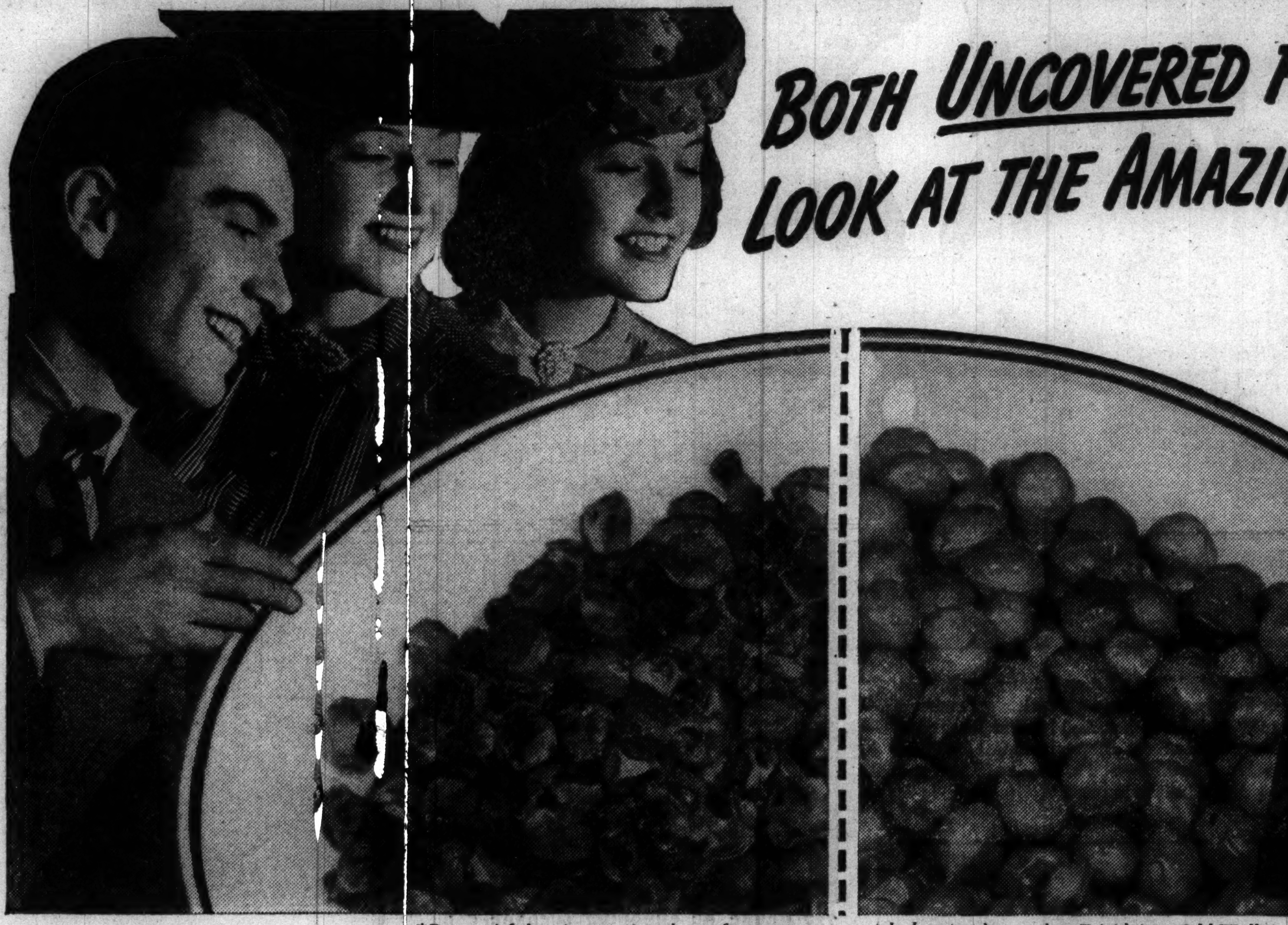

See Proof! YOU DON'T HAVE TO COVER FOODS!

*Peas at left kept in typical modern refrigerator; peas at right kept in ultra-modern Frigidaire "Cold-Wall."

New Frigidaire "Cold-Wall" Saves Foods from Drying Out!

ONLY ONE OF ITS KIND IN THE WORLD!

SAVES FOODS' VITAL FRESHNESS—PROLONGS ORIGINAL FLAVOR, COLOR, DAYS LONGER

● Just realize this one important fact and you'll be convinced that *the new "Cold-Wall" Frigidaire is an entirely new kind of refrigerator! . . . You don't have to cover foods in a "Cold-Wall" Frigidaire, yet they keep their vital freshness, appearance, and natural juices day after day!*

This amazing new "Cold-Wall" Frigidaire . . . first of its kind ever built . . . saves foods from drying out . . . without covers of any kind. It preserves freshness, flavor, color . . . yes, even rich nutritional values of food for days on end! These vital values stay in food because they are not dried out by moisture-robbing air currents.

HOW AMAZING "COLD-WALL" PRINCIPLE WORKS

A solid glass partition—called a "Dew-Fresh-Seal"—divides the Frigidaire cabinet into 2 compartments. The upper compartment is refrigerated by the Super-Freezer, just as always. The lower compartment is refrigerated directly through the walls by concealed refrigerating coils. This provides all 3 essentials for keeping foods vitally fresh *longer than ever before!* 1. Uniform Low Temperatures. 2. 85 to 100% Humidity. 3. No Moisture-Robbing Air Circulation. All without adding a single moving part! AND ONLY FRIGIDAIRE HAS IT!

No other refrigerator can bring you greater advancements. Because only Frigidaire has the "Cold-Wall." Greater storage capacity, because now dishes and foods can be packed closer together and without fear of odor-and-flavor transfer! No messy wrapping of food is necessary! And think of the savings in food . . . because left-over meats, cooked and fresh vegetables of all kinds keep as delicious as when first prepared!

It's new throughout. New Super-Moist Hydrators for preserving up to 100% natural moisture in fresh fruits and vegetables. New Meat-Tender for saving fresh meats. New improved Quickube Trays for fastest freezing and removal of ice cubes. And the famous Meter-Miser for rock-bottom operating costs. Frigidaire offers you all these exclusive features. Yet, the "Cold-Wall" Frigidaire costs no more than ordinary "first-line" refrigerators. It's the refrigerator of tomorrow that can so easily be yours today! See it at your Frigidaire dealer's. Also see the new Frigidaire Electric Ranges and Water Heaters.

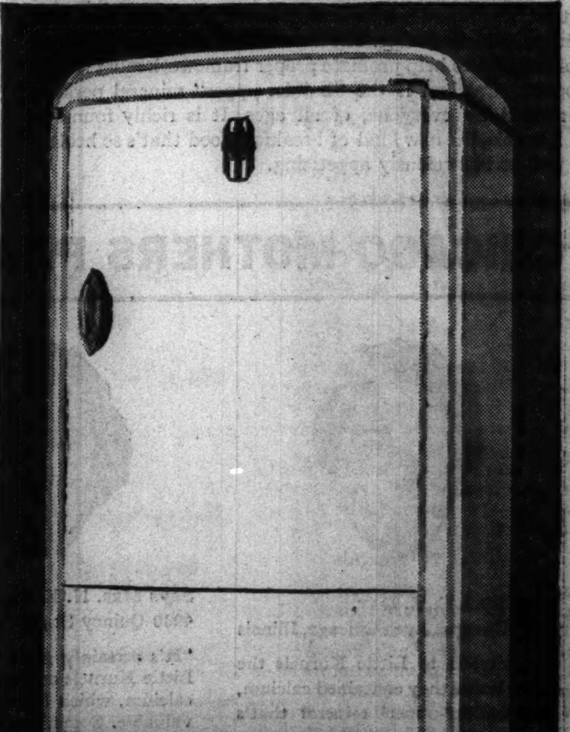

FRIGIDAIRE DIVISION
General Motors Sales Corporation
Dayton, Ohio.

ALSO SEE "SUPER VALUE 6"...FRIGIDAIRE'S 1939 VALUE LEADER

NEW LOW PRICE ONLY $149.75

BIG 6 CU. FT. BRAND NEW 1939 MODEL

Same Meter-Miser, *same* Simplest Refrigerating Mechanism, *same* 1-piece all-steel cabinet construction, *same* 5-Year Protection Plan, *same* General Motors dependability and long life—built to *same* rigid standards in *same* factory as models costing up to $100 more!

FRIGIDAIRE WITH THE METER-MISER

See it at Your Frigidaire Dealer's, Today!

CUTS CURRENT COST TO THE BONE...

Simplest Refrigerating Mechanism Ever Built—and when parts aren't there, they just can't use current or wear. Completely sealed, 5-Year Protection Plan, backed by General Motors.

LYNCH, DUNNE CANDIDACIES FOR BENCH REVIEWED

Two Judges Are Nominees in Court Race.

[This is the eleventh of a series of stories on candidates in the Cook county judicial election on June 5. Careers of sitting judges are being reviewed first.]

BY SEYMOUR KORMAN.

Judge Thomas J. Lynch made two epigrams during his service in the divorce courts:

"Divorce in haste is almost as evil a practice as marriage in haste."

"Alimony is as out of date as the horse and buggy."

He has devoted his efforts to reconciling battling couples whenever reconciliation appeared possible. If a divorce was inevitable, he has allowed only nominal alimony unless there were weighty circumstances to justify more.

Eleventh in Bar Poll.

Judge Lynch is a Democrat and is running for reëlection to the Circuit court on his party's ticket with twenty other judges, eight of them Republicans. The bar association recommended his renomination, praising his fair mindedness and judicial temperament.

He ranked eleventh in the lawyers' balloting on the twenty-one judges, with 1,418 votes for his renomination and 313 against it. He was fourteenth in the listing on judicial integrity, ability, and diligence, with a percentage of 84.03.

The judge was born in Chicago fifty-nine years ago and received his degree from the Chicago Law school in 1905. He was elected alderman of the old 35th ward [now the 30th] in 1914 and was reëlected in 1916, 1918, and 1920.

Reëlected in Coalition.

When a former Republican mayor tried to dominate the courts with his own slate in 1921, Judge Lynch ran on the opposing coalition ticket. He was elected to the Circuit court and was reëlected in the coalitions of 1927 and 1933.

He has much personal popularity both on and off the bench. Policemen and firemen particularly are his strong adherents.

The judge is married and lives at 5025 Washington boulevard.

JUDGE ROBERT J. DUNNE

Judge Robert Jerome Dunne, another Democrat, is the youngest of the candidates on his party's ticket and has served the least time in the Circuit court. He is 39 years old and was elected to the court in 1936 to fill a vacancy caused by the elevation of Judge Francis S. Wilson to the State Supreme court.

Judge Dunne is the son of the late Edward F. Dunne, former mayor of Chicago and governor of Illinois and also once a Circuit judge. The bar association committee on candidates indorsed him for renomination and in the vote the lawyers placed him tenth among the judges on his party's ticket. There were 1,558 ballots for him and 226 against him. On the question of judicial fitness he stood twelfth with a percentage of 88.94.

Criticized on Probation.

The judge has served most of his term in the Criminal court and a year ago he was criticized by the state's attorney's office for placing 137 defendants on probation in an eighteen month period. Two of these cases, which particularly aroused the prosecutor, involved a boy, 19 years old, who had been convicted of manslaughter and a former village official of Niles, who pleaded guilty of embezzling public funds.

The judge excused his action on the ground that both defendants were first offenders, as were many others to whom he granted probation, and that he believed his leniency would reclaim them for society more surely than would a prison sentence.

Born in River Forest.

Judge Dunne was born in River Forest. He was graduated from the University of Michigan and took his law work at Northwestern university. He was elected to the Municipal court in 1932, resigning four years later for his successful campaign for the Circuit court.

In his undergraduate days at Michigan, Judge Dunne, nicknamed "Duke," was a football star. He was captain of the team in 1921. He also competed in the Olympic games in Antwerp, Belgium. Later he was line coach at Northwestern university and Harvard.

The judge lives at 706 West Junior terrace. He is married and has three children.

Judicial Candidates

(Story in Adjoining Column.)

[TRIBUNE Photos.]

Robert Jerome Dunne (left) and Thomas J. Lynch, Democratic candidates for re-election to the Circuit court. Their candidacies are discussed in the accompanying article.

VOTE TWO MORE TRUE BILLS FOR F. E. KONKOWSKI

Frank E. Konkowski, former alderman of the 26th ward, was reported named by the grand jury yesterday in two more true bills as a result of the police job scandal. Four similar indictments are pending, in two of which Stephen Idzikowski, a political aid, is named.

Konkowski and Idzikowski were acquitted at their first trial in March on charges of taking money on false promises to place an applicant on the police civil service list. Konkowski's second trial is scheduled to begin on Monday before Judge William J. Lindsay.

Assistant State's Attorney Thomas Bugan said the witnesses who testified before the grand jury yesterday were Frank Kita, 936 North Damen avenue, and George Johnson, 2150 North Hamlin avenue.

G. O. P. JUDICIAL SLATE POINTS TO ITS EXPERIENCE

We're Far Ahead, Reply to Democrats.

The Republican nominees in the judicial election of June 5 issued a formal reply yesterday to a recent formal appeal by the Democratic nominees which urged voters not to replace experience with experiment.

The Democratic argument was based on the years of service on the bench represented by the presence of present and former judges on their ticket. The Republican reply was that the kind of experience to be considered is experience in actual legal practice and that on this basis the Republican ticket rates higher than the Democratic.

Point Out Years of Practice.

"If experience is to be the basis of comparison," read the release issued after a conference of the G. O. P. nominees," it would seem the Republican ticket has much the best of it.

"Lawyers in the actual practice of law are the ones who get experience. They are the ones who stay close to the lives and affairs of the people in every walk of life. When a man is elected judge he ceases to practice law.

"A comparison of the records of the fifty-two candidates seeking election on June 5 shows that the twenty-six Republican candidates for judge have had 629 years of actual practice and that the twenty-six Democratic candidates have had only 485 years of actual practice. In other words, the Republican candidates have had 144 years more experience in actual practice than the Democratic candidates.

Most in Practice 20 Years.

"On the Republican ticket there are only eight candidates with less than twenty years' experience. On the Democratic side there are fourteen candidates with less than twenty years' experience in actual practice.

"On the Republican ticket there is only one candidate with less than eleven years' experience, and he is a recognized authority on practice, pleading and procedure in state and federal courts. On the Democratic ticket there are four candidates with less than eleven years in actual practice, two of them having had but eight years and another being credited in this survey with nine years although for eight years of the nine he was on the county pay roll in a quasi-judicial capacity.

"If the issue is 'experience versus experiment,' the Republican candidates should be elected. We have experimented with the sitting judges and in many cases have found the experiment unsatisfactory."

Democratic candidates continued in their night meetings to advance the argument that their ticket includes twenty-one sitting judges who have been renominated and three candidates with experience on the Municipal bench. At a Calumet township meeting at 127th and Lincoln streets, Circuit Judge John Prystalski said no explanation ever has been given why the Republican county committee suddenly reversed its position and nominated an all-Republican ticket instead of supporting coalition.

U. S. Starts Quiz on Income of Dixmoor Speed Trapper

The bureau of internal revenue is investigating the income of Charles Special, president of the village of Dixmoor, who has been convicted of operating a speed trap. This was learned yesterday after R. G. O'Brien, an agent of the bureau, conferred with Assistant State's Attorney Richard B. Austin, who conducted the prosecution of Special.

Austin said O'Brien asked whether any leads could be supplied on the sources of the village president's income and indicated that the government was interested in his purchases of property.

Special and 4 Convicted.

Special's control over his village was almost dictatorial until last December. In that month he and Charles A. Braun, Dixmoor police magistrate, and three policemen were found guilty on the speed trap charge. Each was sentenced to a year in jail and ordered to pay heavy fines.

Braun resigned and the policemen were discharged by the village board. Special refused to resign at the request of the board. All filed appeals from the convictions.

Fight Holds Up Council.

Through the early months of this year Special and his proponents on the board refused to coöperate with members of an anti-Special faction and many business meetings had to be adjourned for lack of a quorum.

Braun was defeated for reëlection in the election of April 18. Three trustees, all opposed to Special, were elected. Special, whose term does not expire until 1941, has continued to hold onto his $500 annual salary. This salary, it was indicated, has nothing to do with the government's income tax investigation. It is exempt from federal income taxation.

Stan Laurel Divorces Illiana, His Third Love

Los Angeles, Cal., May 17.—(AP)—Stan Laurel won a divorce today from the Russian dancer, Illiana, ending his third marriage. He told of numerous occasions when his wife left home and of others when she became intoxicated.

POLICE JOB SALE SWINDLER GETS 1 YEAR IN JAIL

James Stahl, 40 years old, son of John Stahl, a retired division fire marshal, yesterday was sentenced by Judge Matthew D. Hartigan in the Felony court to one year in the Bridewell for obtaining money under false pretenses.

Stahl, who lived at 2027 Lawrence avenue, confessed swindling three persons of a total of $815 by promising jobs in the police department. He boasted of influence in the mayor's office. Yesterday he admitted losing all the money on horse races.

Chas. A. Stevens & Co.

Chicago's Largest Store for Women — State near Washington

Open 9:45 to 5:45

The Shoe Box Presents

Genuine Alligator Shoes

8.95 the pair

and in your Favorite Colors!

Here they are... in the Shoe Box... only 8.95 the pair. Genuine Alligator fashions these stubby-toed little-girl Ties, with all the style of tomorrow that smart young women demand today! Ideals of comfort, too, with medium built-up heels, supporting backs, cool grosgrain ribbon lacings! Choose them today in your pet colors ... Toast, Maple, Blue, Brown, Black!

Stevens Shoe Box.......... Fifth Floor

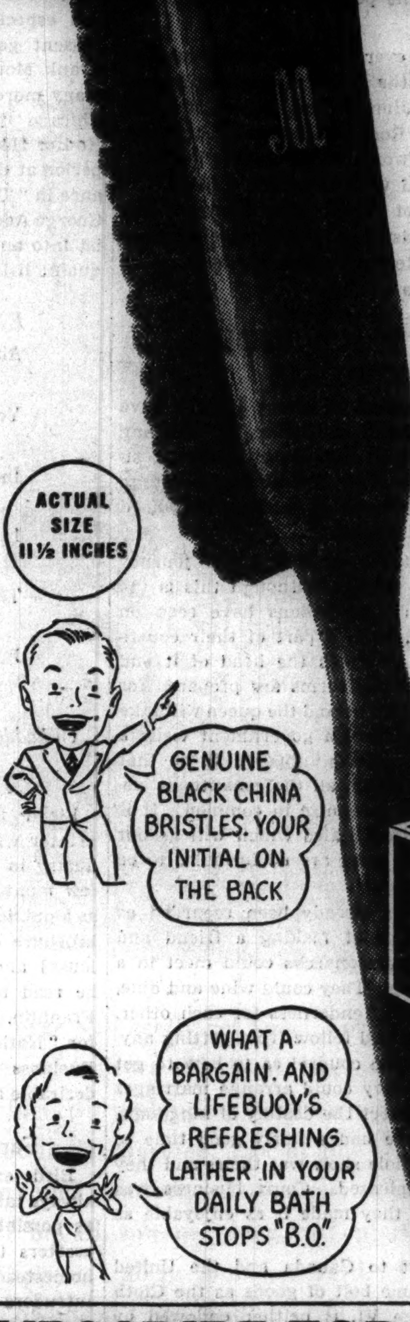

SENSATIONAL OFFER only 25¢

(PLUS 3 LIFEBUOY BOX FRONTS) for this smart, useful CLOTHES BRUSH

HERE'S YOUR CHANCE to get a marvelous clothes brush—for just a fraction of what it's worth! The offer is made to acquaint you with Lifebuoy, the famous soap that stops "B.O." when used in the daily bath.

It's a beautiful brush! It's made of rich-looking Solid American Walnut that actually *improves with age.* It has genuine Black China Bristles, each tuft fastened with a strong steel wire staple. It's streamlined to reach even the back of the neck without squirming. It saves time and effort—keeps clothes neat and new-looking—is fine for any fabric—for clothes, hats, draperies, upholstered furniture! You'll use it day in and day out, for dozens of purposes!

LIMITED OFFER..HURRY!

Believe it or not, this expensive-looking, English-type clothes brush is yours, for only 25¢ and 3 Lifebuoy box fronts. Many women value it at over $1. We'll put your initial on it *free.* Act now! If you delay you may miss this remarkable money-saving opportunity.

MAIL COUPON NOW

LIFEBUOY, Box 7 CB57
New York City
Enclosed are 25 cents (in coin) and the cardboard fronts from 3 packages of Lifebuoy Health Soap. Please send me the Solid American Walnut CLOTHES BRUSH.

MARK THIS INITIAL ☐ ON BACK OF BRUSH

Name.........
Street.........
City......... State.........

This offer good only in the U. S. A.

SUBSCRIBE FOR THE CHICAGO TRIBUNE

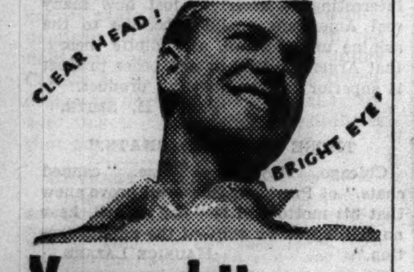

You've hit your inner stride

....when you regain healthy per·i·stal·sis

There's no doubt you can do the job...with drive, force, speed... once you hit your inner stride and let it carry you along!

What's your inner stride? It's the steady contracting and expanding of the intestines called per-i-stal-sis. When it goes along evenly, you feel free and easy. When it slows down, you're slowed down, too...by constipation.

Then you're apt to need a gentle, thorough flushing out...to pave the way for healthy peristalsis. At such times, remember *Eno!*

Eno has fluid-action

Eno, taken in water upon arising, helps bring moisture from other parts of the body down into the intestines. There, Eno's *fluid-action* and mild stimulation promote free elimination. You're relieved!

Now healthy peristalsis has a chance. You can gradually get back to normal...*hit your inner stride!*

Eno alkalizes while cleansing

You'll like the taste of sparkling Eno. And you'll like the way it helps neutralize excess stomach acids—an *extra* benefit.

Try Eno's alkalizing fluid-action. Your step is lighter, once you clear the way for healthy peristalsis. Ask for Eno now at any drug store.

ENO
THE FLUID-ACTION LAXATIVE THAT ALKALIZES

IT'S UP TO US TO WIN YOUR GOOD-WILL

THE POLICY OF "AMERICA'S FINEST" TAVERNS AND STORES

[AS INTERPRETED BY THE HOUSE OF SEAGRAM]

OPERATING a tavern or liquor store is like any other retail business in the community—*except in one respect.* It involves a social responsibility. We can't ignore it—or evade it. We must accept it. Our right to exist depends upon your good-will.

The great majority of us are sincerely striving to win your confidence and respect by maintaining a service that will be a credit to ourselves, our families, and our community. Public opinion is our license to do business. That's why we realize it's up to us to earn your good-will.

The House of Seagram, one of America's largest distillers, is proud to sponsor this Good-Will Campaign for "America's Finest" Taverns and Stores. Its objectives are in keeping with the spirit of Seagram's policy of "Moderation", which we have advocated so persistently over the past 5 years.

Seagram

FINE WHISKIES SINCE 1857

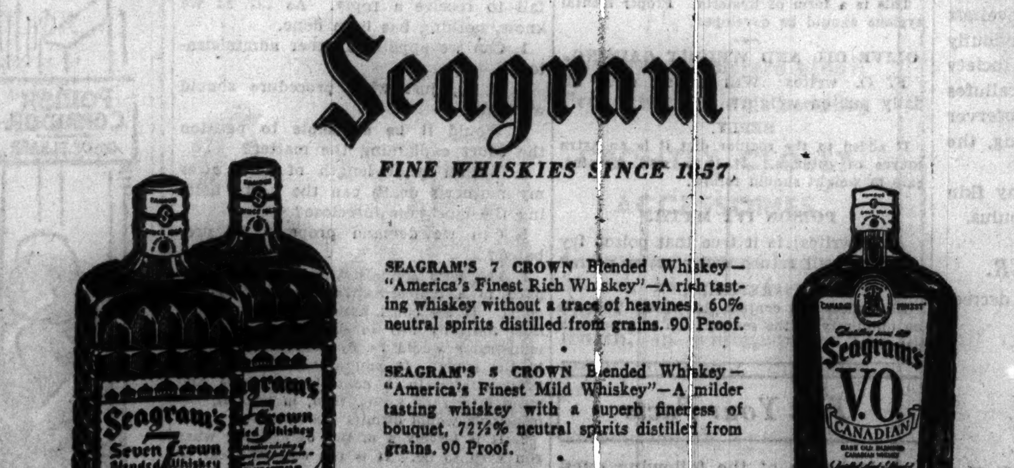

SEAGRAM'S 7 CROWN Blended Whiskey—"America's Finest Rich Whiskey"—A rich tasting whiskey without a trace of heaviness. 60% neutral spirits distilled from grains. 90 Proof.

SEAGRAM'S 5 CROWN Blended Whiskey—"America's Finest Mild Whiskey"—A milder tasting whiskey with a superb fineness of bouquet, 72½% neutral spirits distilled from grains. 90 Proof.

SEAGRAM'S "V.O." Canadian. Blended Canadian Whisky—"Canada's Finest"—deliciously delicate—yet deeply satisfying. A masterpiece of the blender's art. 86.8 Proof, 6 years old.

Copr. 1939, Seagram-Distillers Corp., New York

"AMERICA'S FINEST" "Canada's Finest"

YOU'LL SEE THIS SIGN AT "AMERICA'S FINEST" TAVERNS AND STORES IN CHICAGO

We want the Good-Will of our Community

Therefore:

1 We pledge our full cooperation to maintain the service of this establishment so that it will at all times be a credit to the community.

2 We advocate moderation.

3 We believe that drinking and driving do not mix.

4 We will not sell to minors.

5 We believe in living up to the spirit—as well as the letter of the law.

6 We will not practice "substitution".

7 We carry "the finest" whiskies, gins, wines and cordials.

8 We earnestly strive to merit the confidence of our customers.

9 We need your cooperation; we want your GOOD-WILL.

GOOD-WILL CAMPAIGN FOR "AMERICA'S FINEST" TAVERNS AND STORES SPONSORED BY THE HOUSE OF SEAGRAM

Chicago Daily Tribune
THE WORLD'S GREATEST NEWSPAPER

FOUNDED JUNE 10, 1847

ENTERED AS SECOND CLASS MATTER MAY 14, 1903, AT THE POSTOFFICE AT CHICAGO, ILL., UNDER ACT OF MARCH 3, 1879.

All unsolicited articles, manuscripts, letters and pictures sent to The Tribune are sent at the owner's risk, and The Tribune company expressly repudiates any liability or responsibility for their safe custody or return.

THURSDAY, MAY 18, 1939.

THE TRIBUNE OFFICES.
CHICAGO—TRIBUNE SQUARE.
TOKIO—IMPERIAL HOTEL.
LONDON—135 FLEET STREET.
PARIS—1 RUE SCRIBE.
BERLIN—HOTEL ESPLANADE.
MEXICO CITY—QUETZALCOATL PALACE.
PANAMA CITY—HOTEL CENTRAL.
RIGA—STETINES IELA 2.
MILWAUKEE—110 EAST WISCONSIN BUILDING.
NEW YORK—220 EAST 42D STREET.
DETROIT—5-265 GENERAL MOTORS BUILDING.
WASHINGTON—815 ALBEE BUILDING.
LOS ANGELES—SPRING AND FIRST STREET.
SPECIAL REPRESENTATION.
SAN FRANCISCO—820 KOHL BUILDING.

THE TRIBUNE'S PLATFORM FOR ILLINOIS AND CHICAGO

1. *End the Parole Business.*
2. *Build Deathproof Highways.*
3. *Make Chicago the First City in the World.*
4. *Faster Suburban Service.*
5. *Up to Date Local Transportation.*
6. *A Lake Front Airport.*
7. *A Motor Ferry to Michigan.*
8. *Cut Taxes in Half.*

INCOME FROM SAVINGS.

An objective of many a thrifty American is to save a thousand dollars for the rainy day. The number who have reached that goal must be very large, because the savings banks have 45 million depositors and the average balance is $550.

A more remote objective, but one which many have found attainable in the past, is the accumulation of savings sufficient to provide an income of $1,000 a year. How much more difficult it is now to accomplish that aim than it used to be was shown by a chart in THE TRIBUNE on Tuesday. In 1920, $1,000 a year could be had from $17,300 worth of government bonds. At the present rate of return, to reach the same income, it is now necessary to have $43,000 worth of government bonds.

Why is it 2½ times as hard as it used to be for a thrifty workman to obtain $1,000 of income from his savings? Obviously the supply of money for business purposes must have outrun the demand. During the years 1933 to 1937 corporation securities were issued totaling 12 billion dollars, but corporate securities totaling 11 billion dollars were paid off. Thus only one billion dollars was added to the new corporate securities available for investment during that period.

But in the same period banks had 3½ billions of new money for which to find profitable use—from one source alone—the savings of the 45 million little depositors, and there was no increase in bank loans which had gone down by 20 billion dollars from 1929 to 1933. And meanwhile the life insurance companies had the problem of finding employment for 5½ billion dollars of new funds.

The government during the same interval borrowed 15 billions of new money, a large amount of it on a short time basis. The competition for these government securities, in the absence of the normal demand for money by business, has driven the rate down so that some government issues yield less than 1-10 of 1 per cent. To get $1,000 from even $43,000 the investor would have to pick his government bonds with care.

Why, then, has there not been the normal flow of business securities to absorb the accumulations by the banks and insurance companies of investable funds? The principal reason is Washington. The Roosevelt administration has believed that the public interest was best served by restraining and punishing business men. Tax laws have been enacted not for revenue but in a spirit of vindictiveness.

When the government's own experts have said that tax rates higher than 50 per cent led to a decline in revenue because of the discouragement to new enterprises, the government ran the rates up to 79 per cent. When the experts pointed out that if there was to be recovery under these circumstances it must come from a reinvestment by corporations of their earnings, the government adopted a tax scheme which made it impossible for corporations to retain their earnings. And when the secretary of the treasury, alarmed because of the decline in the revenues, prepared a program for the removal of what he called the "tax deterrents to business," the President saw to it that he did not have the opportunity to present the recommendations to congress.

Congress has discovered that the President will not take the lead in relieving the situation. On Tuesday afternoon he sent a letter to Chairman O'Mahoney of the monopoly committee, making suggestions for the conduct of the committee's investigation of the causes of capital stagnation. The facts have been gathered, the causes are well known, but the President has not permitted them to be presented to him. So loyal a supporter of the President as the secretary of the treasury has proved himself to be created a scene this week when the President refused to permit the secretary to relate to a White House conference the findings of the treasury department on how Roosevelt policies were deterring capital investment.

Never has it been clearer that congress must take the lead if unemployment of capital and men is to be relieved. This session of congress has the duty and still has the time to adopt measures which will start capital flowing again into business enterprises.

THE PLAY BOYS OF THE WESTERN WORLD.

Many New Deal careers are notable for the shift from the prophet to the profit motive. After a whirl at the Planned Society the seekers of the greater good have turned their backs on the theory of the ill clad one-third and, seeking the more abundant life in another direction, have cut a cake for themselves.

True, some of the boys have stuck it out, but they are faithful because, knowing that they never had anything before the New Deal they shrewdly opine they never will have anything after it. When Mr. Ickes and Mr. Hopkins retire to private life they will recall with amazement those golden days when to spend a billion was a small job before lunch.

It has been observed that when the planners do depart from the precincts of the greater good they become the severest critics of the noble works and the remaining noble workers. They observe the planned economy and find it no good. Such conduct is strange and it proposes an interesting question: Why did they ever think it was any good? Why did they help give the thing the start it has?

Gen. Hugh Johnson and Donald Richberg with the blue eagle were out in front of Hitler's Nazis both in point of time and fervor. They were imposing on all of us the moral rectitude of their convictions. If we should not have listened to them should we listen to Mr. Wallace and Mr. Eccles now? Or when may we expect Mr. Wallace to say that he was a humbug from the start and Mr. Eccles to denounce the debt? Some of the confessions of error, we fear, may come too late, too late for the people who must pay for them, too late for the persons who still sanctify them.

That there will ever be any confessions of error or regrets in the White House family may be doubted. For Jimmie and Elliott, for the ladies, and for Mr. Roosevelt whatever the cost the experience was worth it. Jimmie is in Hollywood and has dined with the king. Elliott has become the Voice of Radio. Mr. Roosevelt has built more pyramids than the Pharaohs, more dams than ten Roman emperors, and more temples than all the Greeks.

ROYALTY AT WORK, NOT PLAY.

The king and queen of Great Britain have landed on Canadian soil at Quebec, after a long passage which may well have been the most restful part of the entire visit. From now on George and Elizabeth will be working—and working hard—in the interests of empire.

The Canadian stages of the royal journey should be the least trying. Although this is the first British king the Canadians have seen on their own territory, he is a part of their constitutional government. He is the head of it and all the social and official forms are prepared for the ceremonies in which he and the queen will take part. The titular head of a government visits a part of his domain. He is supposed to be that part of government which all the constituent elements of the empire recognize in common. It is the visit to the United States which will be out of precedent. For it there are no formulas to be found in ordinary custom.

The royal visit has already been regarded as one of the best ways of making a friend and gaining an ally. The monarchs could meet in a display of royal pomp. They could wine and dine, express their personal tenderness for each other, and plan to keep a third fellow from getting anything of theirs or take counsel as to how to get something of his. They could arrange marriages which would help direct the destiny of kingdoms, and they might have had a fairly good time to boot, because the whole show was theirs and they could do as they pleased. Court business was their business and they made it as enjoyable as they could.

The present visit to Canada and the United States is off the same bolt of goods as the Cloth of Gold, but George VI. is neither endowed by nature nor permitted by prerogative to be Henry VIII. He must painstakingly perform the tasks set for him in a crowded daily round of ceremonies which will exhaust the physical energy and may well try the spirit's endurance. This is all in the service of empire, and the king and his queen must do their part smilingly even if it wears them out, as it would any person except possibly one whose desire for adulation would give him the strength of ten.

Great Britain now leads its dominions in bonds so light that they seem hardly to exist. Decisions for or against coöperation with the mother country are made by the various governments. The self-governing constituent parts still have many political and economic interests which bind them into the commonwealth. National defense is one of them, but Canada in that respect is exceptional. It has not only the word of Mr. Roosevelt, but it knows intuitively, as Americans also know, that a dangerous threat to its security would almost necessarily be the business also of the United States.

Therefore, a visit at this time from the person symbolizing the government of the commonwealth and empire was regarded as a necessity of imperial politics, and the king had to take up the burden. Mr. Roosevelt's invitation to extend the visit into the United States was welcomed by the British ministry for the same reasons that dictated the trip to Canada. The internationalists, playing along what is called the democratic line, hope that the presence of the king and queen in the United States will make it easier for them to influence public opinion here when they want to do so. Against that Americans will be on their guard. We do not know what incidents will be encountered on this side of the border, but may trust that the hospitality will be a much greater success than the diplomacy.

Editorial of the Day

A MONUMENT TO WPA.

[Hartford Courant.]

If the WPA exhibit at the New York World's Fair was designed to give the country an appreciation of the humanitarian qualities of the administration's relief measures, it also serves to exemplify the profligate methods of the New Deal. The building that houses this exhibit is by no means an imposing structure. Although designed to serve a temporary purpose only, its estimated cost was $250,000, but it has already cost $544,000 and it is not yet complete. Whereas other buildings more pretentious were erected on the fair grounds by private builders at a cost of 20 cents a cubic foot, this WPA building represents a cost slightly in excess of 43 cents a cubic foot under exactly the same scale of wages. About a thousand men have worked on the project, and these were supposed to be recruited largely from the ranks of the unemployed. Yet an investigation discloses that only a little more than 17 per cent of this number were actually relief workers. They set the tempo, however, and it seems not to have been changed by the government supervisors.

As a monument to the waste and inefficiency of WPA this building is an unqualified success. When fully completed it will have cost twice the amount set aside for it, and instead of providing relief work for one thousand unemployed craftsmen it will have served the needs of less than a fifth of that number. This sort of thing, if in less exaggerated form, has been going on all over the country since the advent of WPA and it will continue, with all its prodigious and unnecessary expense to the taxpayers, until relief is turned back to state and local governments with such federal grants in aid as may be required. Not until this is done will the reliefers themselves get their full share of the tax dollar.

A LINE O' TYPE OR TWO

Hew to the Line, let the quips fall where they may. Reg. U.S. Pat. Office

WE'RE KEEPING 'EM SHORT.

The clan of ink stained wretches, including contributors to this column, should rejoice in the fact that a member of their totem is greeting British royalty as Canada's governor general. He is Lord Tweedsmuir on the official announcements but John Buchan in our lodge, author of many tales of adventure, a history of the great war, and a work of high scholarship on the life of the first Roman emperor.

* * *

Democracy, it's wonderful! A certain club in town held a postcard plebiscite on the burning question: Shall it be Thursday or Friday nights for summer dances? There were forty-seven votes for Friday and forty-three for Thursday. So they made it Thursday because a member of the entertainment committee couldn't come on Friday.

* * *

De Wolf Hopper meant Gilbert and Sullivan, and especially Ko-Ko in "The Mikado," to the present generation of American playgoers. But Frank Moulan, who died recently, aged 63, gave many more Gilbert and Sullivan performances in Chicago than Hopper, and was a much better Ko-Ko. He is a tradition of a rich comic opera period at the Studebaker theater, and his performance in "The Sultan of Sulu" helped to transform George Ade from an underpaid newspaper columnist into an affluent librettist. Moulan was a spry, quaint little clown. Alas, poor Yorick!

EXEUNT DRAMA CRITICS.

After reporting plays both
gay and solemn,
You now conduct a
successful column.
In your evening contemp
a similar sage
Is now in charge of a
sporting page.
This may be "sic transit
gloria mundi,"
But now you both may
relax on Sunday.

Julian Stanley.

(Whaddayamean, "relax," with all our worries?)

The Class in Typography.

Floyd E. [Niminy-Piminy] Nims, the WPA printer who announced his return to private industry in a state of acute lassitude [the Line, a few months back], has justified our faith in him as a public character. He is circulating an amusing brochure on Typographicus Pediculus [the type louse] and the Unwanted Comma which should be read by all disciples of Gutenberg and Ben Franklin. Moreover, he has brought out a badge for "National Tag Day to Provide the American Business Man with a Tax Free Dime." This desirable article represents an Eight Ball.

Family Life Among the Robins.

Bird experts claim that the mother robin always takes her young as far away from the nest as possible—the four in the four directions. She scatters them because she has to maintain the homestead, and father robin is most unkind to intruders on his preserves. The baby robin—so they say—comes back to the very tree where he first flies up to roost. No living-with-the-old-folks in birdland. Clara Edmunds-Hemingway.

[The mother robin also flies away with the empty egg shells and drops them at a distance, instead of tossing them overboard to fall at the base of the nesting tree. We have seen this done.]

The name of an advertising manager on State street is Mr. Blaha.

Horatio Octavius Quintillian.

[There are forty-six Blahas listed in the telephone directory.]

SPRING SONG, SWING STYLE.

There used to be the nicest time called Spring,
And it would come directly after winter and bring
Balmy breezes and warm, gentle showers
And sunshine and all kinds of lovely smelling flowers.
It was grand!
People at once forgot the winter snows
And broke out in attractive lightweight clothes,
But that was in the halcyon days of yore.
It doesn't happen around here any more,
And I've tried so hard to find the reason because I
miss that fresh and fragrant season;
But nobody knows, nobody knows, as in the case of
the Pobble's twice-five toes.
Perhaps it has moved to the equator
Or else it got annexed by a dictator.
Wherever you've gone to, charming Spring,
We want you back like anything.

fran.

Sheereft Forefight.

A handfome fwain, whofe hobby is conftructing fhip models in his bafement workfhop, had juft fecured a promife of marriage from the lovelieft of the north fhore's moft exclufive fet. Previoufly to efcorting his fweetheart to a fwell fociety fhindig, he was feen fandpapering the callufes from his work fcarred fingers. When the obferver fuggefted that his purpofe was fafecracking, the fucceffful fuitor refponded:

"Daify infifts that thefe fcratches in my fkin flafh fnags in her fheer hofiery." Incunabulus.

FRONT PORCH PHILOSOPHER.

Paw sez: "The government is sendin' out decrees
Tellin' just how we must bend our knees
When we see the king;
I reckon they're worried about our style
'Cause it's been quite a long while
Since we done that sort of thing."

B. H.

My wife called up the renting agent of our building and told him we were going to break our lease on account of vermin. When he asked her what pests were bothering us the most she shouted, "Jitterbugs!" Shanty Al.

A Street That Nobody Knows.

One of Chicago's oldest streets is practically unknown although it is close to the loop. It is Carroll avenue. You can find it just where the railroad tracks go under the State street bridge.

So they will close the Lincoln park bathing lagoon because of high bacterial content! Any child could have told the park commissioners that this would happen when they made the lagoon. Here is more evidence that Chicago's old motto, "I Will," has been revised into "I'm Dumb."

CHARLES COLLINS.

How to Keep Well By Dr. Irving S. Cutter

HEALTH IS WEALTH

To the limit of space questions pertaining to hygiene and prevention of disease will be answered in this column. Personal replies will be made to inquiries, under proper limitations, when return stamped envelope is inclosed. Dr. Cutter will not make diagnoses or prescribe for individual diseases.

GETTING "AHEAD" OF HAIR.

WHETHER we like to admit it or not, we may as well face the fact that there is no medicine, drug, or elixir that will cause hair to grow on a bald head. However, as soon as our locks begin to thin, certain plans may be adopted to eliminate scalp disease and rouse the circulation in an effort to prevent further shedding. We can take time and our hair by the forelock, as it were.

Investigators realize that there is a sympathetic nervous form so commonly observed in those in whom the hair disappears across the back of the head between the ears. With many, at first, there is a slight recession at the temples and in front there are two lateral indentations where the margin retreats. Sooner or later the forehead line will resemble the letter M.

Another curious phenomenon is presented in the event that marked depletion has occurred on the top. It appears that the remaining thatch at the sides and the back will grow more rapidly. The only explanation for this peculiar behavior is that the nerve endings in the vicinity of the destroyed follicles, which have much to do with the blood supply, have lost their cunning. Not infrequently this is accounted for by the absorption of a toxin which is difficult to trace.

Many of us have experienced the effects of fever, certain metallic poisons, a wasting illness, or some upset in metabolism. A generation or two ago—when typhoid fever was encountered each autumn—some of these patients were shorn of most of their tresses. But as recovery proceeded the condition proved to be—in most cases—but a temporary affair.

We cannot rule out entirely, however, the influence of health, which includes the proper functioning of the endocrine glands, the absence of nervous system injuries, the integrity of the heart and vessels, and freedom from infection. All of these make up what one might call the constitution and a break in any one factor may affect materially the condition of the scalp. If the pituitary is not acting normally, if there is some disturbance in the arteries which has interfered with the flow of nutriment to the head and its covering—we may anticipate trouble. Then, too, a local infection—either from a bacterial or a fungus source—may destroy the roots.

In those who are elderly, circulatory derangements are understandable. With narrowed vessels, the quantity of blood may not be as generous as it once was and hence nutrition to the parts may be lowered. In this same category, many authorities blame tightly fitting hats, on the theory that the constriction of the band is great enough to impede the current through the arteries.

With any one who is afflicted the primary question is, "What can be done?" It would seem reasonable to assume that the adoption of a careful hygienic régime would be helpful. The elements involved include food, rest, exercise, outdoor activity, and such stimulants to the general circulation as would add to well being. For example, almost every physician has noted some benefit following the use of extracts of the anterior pituitary and thyroid glands. Others will be aided by a special diet including vitamins, liver, etc.

The fad of going without a hat, in the belief that the rays of the sun will do wonders, may be all right up to a certain point but, as a rule, more harm than good results. Nevertheless, under proper control, ultraviolet offers worth while assistance. That from an artificial source can be regulated far better than outdoor exposure and a skilled operator starting with a minimal dose will be able, in many instances, to bring about some improvement. It goes without saying that fungus and bacterial infections of the skin, sebaceous glands, etc., must be routed out if every follicle is to have an even chance to obtain its proper amount of nutrition.

Sad to relate, many dermatologists of my acquaintance—experts in the field of skin ailments—are the proud possessors of shiny domes of thought.

RHEUMATIC HEART.

F. S. writes: What is a rheumatic heart?

REPLY.

This term is used to denote conditions in which the heart has been damaged in the course of rheumatic fever.

A FORM OF HYSTERIA.

B. T. writes: Why are some persons afraid to travel away from home—becoming panicky when they have to ride on a train, etc.?

REPLY.

This is a form of hysteria. Proper mental hygiene should be developed.

OLIVE OIL AND WEIGHT GAINING.

F. O. writes: Will taking olive oil daily put on weight?

REPLY.

If added to the regular diet it is an extra source of calories. If it is well digested, gain in weight should follow.

POISON IVY MYTH.

A. S. writes: Is it true that poison ivy infection will return every seven years?

REPLY.

Not unless you contact the weed. There is no immunity to the seventh son of a seventh daughter.

Test Your Facts

Below each of the following questions are listed three answers. Make your choice, turn to page 33 in the Want Ad section for the correct answers, and mark your score:

1. Which of the following statements is true?
[a] The violet rays of the sun cannot penetrate a wire porch screen. [b] Digitalis is obtained from morphine. [c] James Fenimore Cooper attended Yale.

2. In the Second Continental Congress [1776], who introduced the resolution "that these united colonies are and of right ought to be free and independent states?"
[a] Richard Henry Lee, [b] Thomas Jefferson, [c] Samuel Adams.

3. Who is author of "Spoon River Anthology"?
[a] Edwin Markham, [b] Carl Sandburg, [c] Edgar Lee Masters.

4. What acid does vinegar contain?
[a] Citric, [b] acetic, [c] lactic.

SOMETHING MUST HAVE HAPPENED TO OUR PET

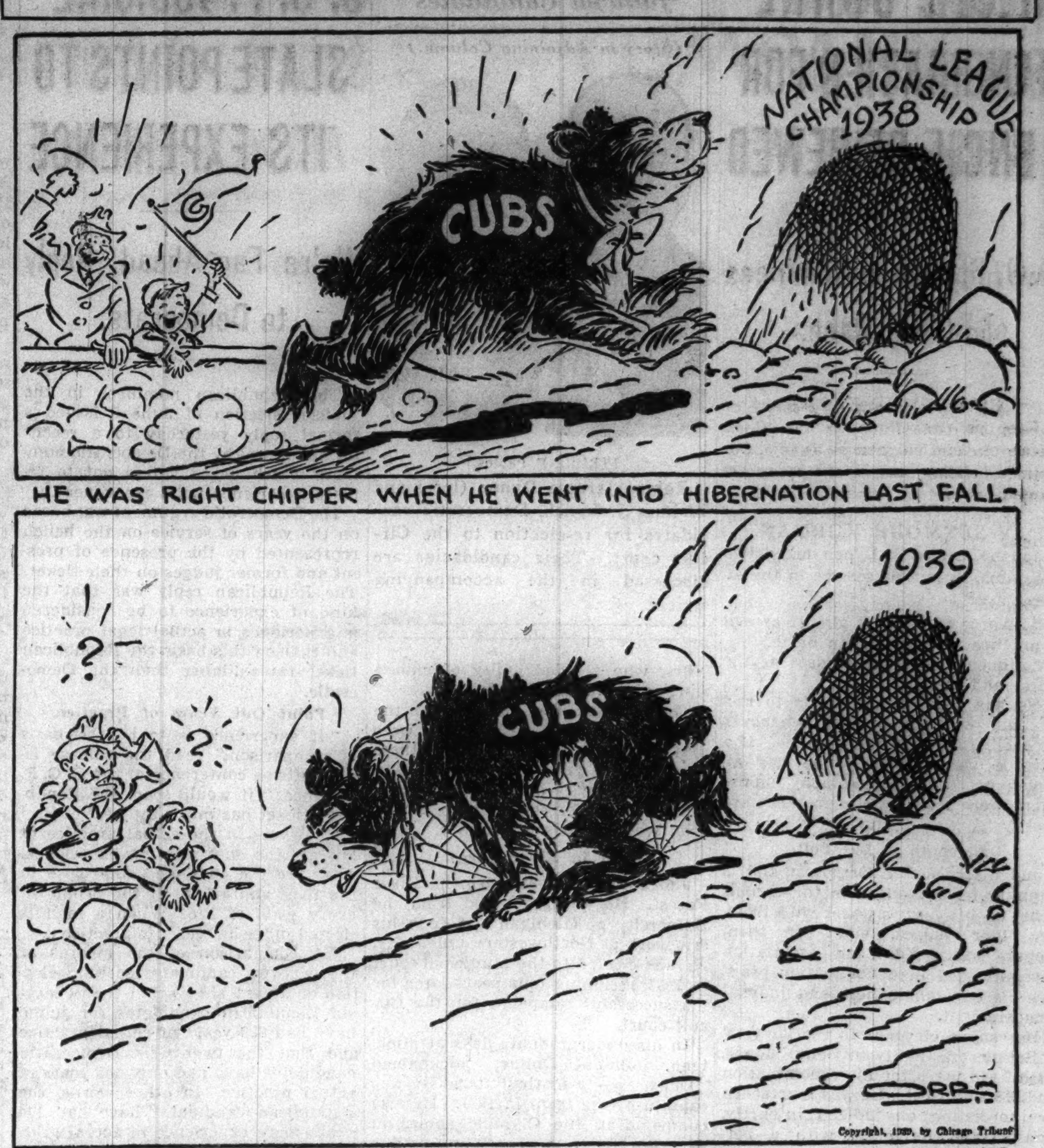

—BUT HE DOESN'T LOOK LIKE THE SAME ANIMAL THIS SPRING.

VOICE OF THE PEOPLE

Writers should confine themselves to 200 or 300 words. Give full names and addresses. No manuscripts can be returned. Address Voice of the People, The Tribune.

IT'S REAL; NOT MENTAL.

Indianapolis, Ind., May 17.—Mayor Kelly of Chicago, speaking before the committee investigating the WPA, said: "Fifty per cent of our depression is mental as a result of a general propaganda that times are going to continue tough."

Mayor Kelly, the tax load on the American people is about 17 billion dollars a year. That tax is not mental and can only be paid with dollars of the people gathered by business in the sale of their products or services. Business is the tax gathering agency through which the politician robs the consuming public.

The 17 billion dollar tax load is about one-fourth of the income of the American people. As their buying power cannot be increased business must stand still waiting for a reduction of taxes to the end that more of the people's money can go into goods.

Business has been hog-tied by restrictive laws designed to hinder industry. Are these laws mental or are they real?

J. C. BANKETT.

WORLD'S FAIR FREE TICKETS.

New York, May 15.—The article in THE TRIBUNE on May 11 by William Fulton entitled "Free Tickets Flood Gates of New York World's Fair," requires further explanation if a clear picture of the actual situation is desired.

A daily attendance of 40,000 unpaid admissions to the New York fair does not appear particularly significant. Free admission must be furnished to fair employés, to the employés of exhibitors and concessionaires. In the case of A Century of Progress this number amounted to about 32,000 daily and it could not be reduced by any effort of the management. It will not be possible for the New York fair to reduce the number of free admissions to less than 40,000. There is no evidence of a disposition on the part of the authorities of the New York fair to distribute more than the usual number of passes.

I believe the New York fair is a great one, well worth seeing.

N. A. OWINGS.

EIGHT MONTHS' WORK PER YEAR.

Chicago, May 16.—Why don't some of the Republican judicial candidates point out to the voters how the sitting judges, as a group, dodge judicial service to the people of Cook county four months out of every year. They allow themselves an official one month's vacation. Then, during the months of July, August, and September, only one or two of the sitting judges may be found in their courtrooms.

The sitdown judges, now up for election, in addition to laying down on their job for one-third of the time, call in downstate judges during the other eight months to assist them. So I am voting on June 5 for Thomas Slusser, Mary Berkemeier Quinn, and the other nominees who have pledged themselves to the ideal of judicial service, and who are sufficiently earnest and energetic to give an honest year's work for an honest year's salary. B. G. McCLANAHAN.

DISAGREES WITH US.

Chicago, May 15.—THE TRIBUNE's editorial blurb entitled "Mr. Roosevelt's New Chats" is such a perfect specimen of TRIBUNE editorial that I am saving it for my scrap book. If the President needed any defense against all the slander and abuse that are heaped upon him by a hostile press this editorial would serve the purpose exactly.

It is certainly too bad for THE TRIBUNE that Roosevelt will not take all such abuse lying down, or perhaps even sign a confession of guilt on all counts. Free speech is all right for his attackers, but it is going too far when the head of a nation indulges in it to defend himself. This is TRIBUNE sportsmanship and fair play, and anti-dictator policy. Could any dictatorship be worse than that of such newspaper publishers?

E. M. STUART.

AUTO INSPECTION AGAIN.

Chicago, May 16.—We wish to lodge a complaint against the City of Chicago for the poor facilities they are furnishing for the inspection of autos. Three of our men have waited in line five hours to have their trucks inspected. Also four officials of our company have been trying for a week to comply with the law and to date have been unable to get their cars inspected. In the meantime the police department is issuing tickets for not complying with the law and all the city has provided is six testing lanes to cover the entire city.

F. H. BROUGHTON,
Grunwald Plating corporation.

PROF. COMPTON'S VIEW.

Chicago, Ill., May 15.—There seems to be some opposition to the Wagner-Rogers bill now before congress which would permit German refugee children to come into this country. The public should know that many of our citizens have given this matter careful consideration and are advocating its adoption. I should like to point out through your columns that the Chicago Federation of Labor is in favor of this bill and is urging its passage. Also the board of trustees of the Chicago Church federation recently indorsed it.

I should like to emphasize the fact that all these children before being admitted must have their support guaranteed. ARTHUR H. COMPTON.

THANKS FOR THE LILACS.

Chicago, May 15.—I am writing to acknowledge and thank you for the beautiful lilacs which were delivered to the Cook County hospital on Lilac day. The members of your organization who delivered the lilacs did their work nobly.

The flowers afford an inestimable amount of pleasure to our poor sick patients, many of whom live where they rarely see flowers and it is on their behalf I wish to thank you again for your kind thoughtfulness.

MANUS McCLOSKEY,
Warden.

MORE BARGAINS ABROAD.

East Chicago Heights, Ill., May 16.—I see by the papers that Mr. Roosevelt is going to import Argentine beef for our navy. He says it is cheaper and better. I wonder if Mr. Hull or somebody hasn't told him we can buy our army and navy uniforms cheaper in Japan and also probably we can make a deal and import airplanes from Germany and have our battleships built in England and we could also get a lot of cheap Russian wheat? GEORGE HALL.

ARGENTINE BEEF.

Chicago, May 16.—Would it not be interesting to ascertain just how many real Americans would subscribe to the asinine un-American, and idiotic theory, that Argentine beef or any other product is superior to the American product.

PERRY H. SMITH.

THOSE "CANNED CHATS."

Chicago, May 13.—These "canned chats" of President Roosevelt prove anew that his motto still is "See no evil, hear no evil, speak no evil—of the administration." MAURICE LAZARE.

FRIEND OF THE PEOPLE

Letters to this department must be signed with names and addresses of writers.

ESTATE SETTLEMENT.

Waukegan, Ill., May 11.—[Legal Friend of the People.]—My mother, a resident of Oklahoma, died a year ago leaving no will. My sister and I are the only children, but there are grandchildren. We appointed as administrator the attorney whom my parents have had for years to take care of the estate. There still remains a $300 mortgage on the property. We have written the attorney asking progress after the year has elapsed, but fail to receive a reply. As far as we know, nothing has been done.

1. Can we appoint another administrator?
2. If so, just what procedure should we take?
3. Would it be advisable to petition the court explaining the matter?
4. Within what length of time after my mother's death can the party holding the mortgage foreclose?
5. Can we demand property be probated? C. W.

1. The term administrator is properly applied to a representative appointed by the court. If the court has acted in your case, then the only way to substitute a new administrator would be by formal application to the court. If you are using the word administrator in a nontechnical sense and mean merely an agent, then, in general, the principals would dismiss the agent.
2. It is largely a matter of deciding what you wish to do. It is not entirely clear to us that probate is necessary. We would advise you to exhaust the possibilities of getting an answer from the attorney.
3. If you cannot obtain more facts than you give us, we would advise you to employ an attorney here to forward the matter to an attorney there for investigation.
4. He can start foreclosure proceedings at once upon default.
5. We do not understand the question.

TRIBUNE LAW DEPARTMENT.

WIFE'S CITIZENSHIP.

Glencoe, Ill., May 10.—[Friend of the People.]—I was married in August, 1930. My husband became an American citizen in September, 1930. Can I get my second papers without a first paper?

E. M.

Yes, the alien wife of a citizen may apply for final papers without a declaration of intention [first paper], provided she has lived in the United States continuously for the last three years in pursuance of a legal admission for permanent residence.

FRED J. SCHLOTFELDT,
District Director of Immigration and Naturalization, Chicago District.

TROUBLE DOWN THE HALL

[Kansas City Star.]

WILSON SCORED FOR PARTY WORK WHILE ON BENCH

G. O. P. Charges Violation of Judicial Ethics.

BY ARTHUR EVANS.

Keep politics off the bench is the battle cry of rival camps in the 12th Illinois judicial district, where eleven candidates on four tickets are running for three Circuit judgeships in the June 5 election. The district is composed of Will, Kankakee, and Iroquois counties.

Republican managers yesterday charged that the canons of judicial ethics have been violated by the action of Judge Edwin L. Wilson of Joliet, a Democrat, in holding a party office four years ago.

Judge Wilson is special target of the opposing camps because of an injunction he issued in 1936, enjoining Will county officials from raiding slot machines.

Party Posts Described.

A. F. Schupp, Will county Republican chairman, declared that Judge Wilson was a Democratic county committeeman when elected to the Circuit bench six years ago. In 1934 Wilson was a candidate for reëlection as precinct committeeman. He won and was made Democratic county chairman, serving for two years while a judge.

Schupp pointed out that Wilson again ran for precinct committeeman in 1936 but was defeated by the Horner forces. In the 1936 primary Wilson was an active supporter of the Kelly-Nash ticket against Horner. This defeat let him out as county chairman.

Absence of Politics Cited.

"Our opponents now say 'Keep politics off the bench,'" said Schupp. "Who brought politics in? Partisan politics had not been injected in judicial elections until five or six years ago. The district has had such men as Judge Frank L. Hooper of Iroquois county, a Democrat, who was on the bench for twenty-four years, and Judges Frederick A. Hill and the late Dorrance D. Dibell, Republicans.

"But no one ever thought of them as belonging to any political party, nor did the judges ever take an active part in partisan politics.

"The canons of judicial ethics, as laid down by the American Bar association, say:

"'A judge should avoid making political speeches, making or soliciting payment of assessments or contributions to party funds. He should neither accept nor retain a place on any party committee, nor act as party leader, nor engage in partisan activities.'

Will County Race Widened.

"Yet three years ago a Democratic judge was serving as county chairman of his party here. Who dragged politics into the bench?"

In Will county, which casts more votes than Kankakee and Iroquois counties together, the contest is widened by the candidacy of William R. McCabe on the People's ticket. McCabe was in the legislature from 1913 to 1923 and was Will county state's attorney from 1932 to 1936.

He has been a critic of Judge Wilson. McCabe, who runs a weekly paper, the Spectator, was beaten on the street a year ago by Leahm Kelly, bailiff to Judge Wilson, because of an article published in his paper. Bricks had been thrown through the plate glass windows of his print shop before that.

McCabe is expected to get many Republican and Democratic votes in Will county.

His running mate on the People's ticket is Elmer A. Taylor, now serving his fourth term as Iroquois county state's attorney. With a nonpartisan ticket of three also in the field—on which is running Judge Claude N. Saum of Watseka, a Democrat, who declined to run on the Wilson ticket—experts see possibilities that party slates may be cracked.

CREAMERY DRIVER ROBBED OF $100.

Marvin Hall, 7925 Wood street, a driver for a creamery company, reported yesterday that two bandits in orange sweaters robbed him of $100. He said they forced their way into his truck at 61st street and Michigan avenue and made him drive into an alley.

Plan to Close Beach

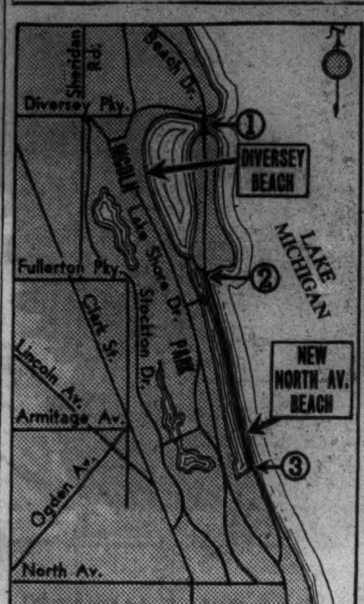

Location of Diversey beach, which now has only three small outlets to lake (figures 1, 2, and 3). Park officials announced the beach would probably be closed this summer.

The old Diversey beach in Lincoln park, opened in 1912, will probably be closed this summer. George T. Donoghue, park general superintendent, said yesterday officials are considering closing it because of the high bacterial count in the water. The park board is expected to act on the matter at its meeting next Tuesday.

The beach, which had more than 1,000,000 visitors last summer, is virtually landlocked. It has three outlets to the lake; one at the north end of Simmons Island which separates it from the lake; one at the south end of the island and one at the south end of the outer lagoon, just north of North avenue. Park officials say the outlets do not provide adequate circulation in the water.

Donoghue said plans will be made to use the half mile strip of sand which forms the beach for recreational purposes if the beach is closed. He said parts of the new North avenue beach will be ready for use this summer.

ACTS TO BLOCK TAKING LAND ON U. S. DAM PROJECT

Du Quoin, Ill., May 17.—[Special.]—Attorney George W. Dowell of Du Quoin, former member of the Illinois state Court of Claims, said today he was filing in United States District court at East St. Louis a motion to dismiss a condemnation suit in connection with the Crab Orchard lake project in Williamson county.

In his petition, Dowell, who represents a group of land owners in that area, relates among other things that the acts of congress and executive orders do not authorize the secretary of agriculture to select for acquisition by the federal government lands for use in connection with such a project, especially that portion of land being devoted to use as a burial ground.

Dowell's motion involves 60 acres of land, but it was stated that in the event the court rules favorably on his motion the ruling might affect all ground in the 35,000 acre project on which highways, cemeteries, and schools are located. Dowell maintains that only special legislation by congress and the Illinois general assembly can legally permit condemnation of lands such as are involved in his motion.

DIES AFTER FALL IN HOME.

Henry Glass, 68 years old, who fell in his home at 1521 West 69th street on May 9, died in County hospital yesterday.

BOTH SIDES TELL STORIES OF UNION AGENT SHOOTING

Two versions of a fist fight and the shooting of a union business agent were given yesterday to Master in Chancery Harold Sullivan. He is hearing evidence on an appeal by the Farm Food store, Inc., 6520 South Cicero avenue, for an injunction to halt picketing and alleged interference with customers and deliveries.

Four unions—the meat cutters, the egg inspectors, the grocery clerks, and the teamsters—have been trying for more than a month to organize the store's twenty-five employés.

Tells of Fight with Picket.

Herman Wadler, president of the corporation, told of his fist fight with William Levin, a picket, and of the gun play that followed. John J. Moran, business agent of local 546 of the meat cutters' union, gave the union version.

The fight and shooting occurred April 16, in front of Wadler's combination grocery, butcher shop, and vegetable store. Harry Thieme, business agent of the egg inspectors' union, was shot. Herman Brandt, an employé of Wadler, has been indicted on a charge of attempting to kill Thieme.

Wadler told Sullivan that Levin was the aggressor, as well as the victor, in the fight. Moran said he didn't see the start of the fight, but he said it ended with Wadler as the victor, that Levin was bitten on the arm and kicked in the groin and went to a hospital.

Denies Part in Shooting.

Wadler denied any connection with the shooting, saying Brandt ran to his assistance and then shot only in self-defense. Moran said Wadler told Brandt to shoot him and Thieme and that Brandt chased them both, firing as he ran. He said he was knocked down by an automobile and that Brandt then ran up and tried to shoot him in the head but that his automatic pistol jammed.

Representatives of the four unions involved in the picketing said they would continue this morning their efforts to show that the violence came from the other side.

RE-ELECT LA GUARDIA MAYORS' PRESIDENT FOR HIS 4TH TERM

New York, May 17.—[Special.]—After protesting that he did not want the job again, Mayor Fiorello La Guardia of New York was elected president of the United States Conference of Mayors for a fourth term by acclamation here today.

Mayor Edward J. Kelly of Chicago, slated to succeed La Guardia as president of the conference, made the New York mayor's election possible by withdrawing. Mayor Daniel W. Hoan of Milwaukee made the official nomination of La Guardia, and called Mayor Kelly's action a generous one.

HANGS HIMSELF IN COAL SHED.

Peter Fabich, 55 years old, 2844 25th place, hanged himself yesterday in a coal shed behind his home. He was a WPA worker.

FURNACE CLEANING
REPAIRING
SAVE MONEY
PHONE NOW
SEELEY 2000
QUALITY • COSTS
HESS
HEATING • LESS
Welded Steel Furnace, Blower Filter Unit, Oil Burner, Coal Stoker. Best for comfort and economy.
EASY TERMS
HESS WARMING & VENT. CO.
1211 S. WESTERN, CHICAGO
ESTABLISHED 66 YEARS

SPRINGTIME

This Spring... it's COLOR...COLOR...COLOR
wonderful new Interwoven patterns in brilliant color blendings... a style for every occasion... in regular length and short socks... always with Interwoven wear-proof construction...
They WEAR Longer
2 pairs $1.00 and up

Interwoven
THE GREATEST NAME IN SOCKS

MARSHALL FIELD & COMPANY

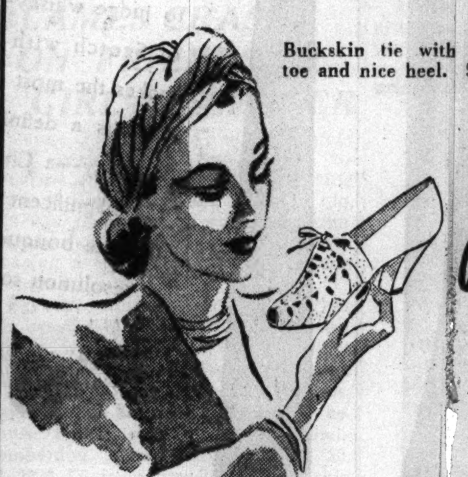

Buckskin tie with open toe and nice heel. $9.75

Last 3 days —to see the

ENTIRE NEW COLLECTION ARCH PRESERVER SHOES

The complete factory collection of styles... hundreds of them ... in addition to our new Summer stock. A mannequin will model them ... a factory expert will tell you about them. It's your chance to choose shoes the way our buyers choose manufacturers' models.

You'll choose your own color, style, material ... you'd never guess, to see some of these smart fashions, these new lasts, that they're feature shoes. They have all the footmarks of last-minute styling ... youthful lines, unusual trims, favorite colors and leathers. Shoes you can wear with pride and enjoyment.

And there's no extra cost! You can order any shoe in any size, color or material in this collection. *There's no additional special order price ... no additional custom-made order price* charged this week. Think of the saving this means to you!

Arch Preserver Shoes—Fifth Floor, Middle, Wabash
Field Arch Preservers also in Evanston and Oak Park

MARSHALL FIELD & COMPANY

Dustproof, moisture proof! Protect clothing, bedding

CROMTEX CLOSET ACCESSORIES

Cromtex garment bag with 36-inch zipper fastening. Holds 8 garments. 60-inch length, in white, peach, green or blue. Specially priced. $2.25

66-inch length, specially priced. $2.45

Cromtex blanket bag. Holds 2 pairs of blankets or an eiderdown comforter. In white, peach, green or blue. Specially priced.....$1.25

Notions Section
First Floor, North, State
Also Evanston and Oak Park

MARSHALL FIELD & COMPANY

Like one great over-grown garden . . . Field's new and quite wonderful display of

Summer Furniture

Here's where the outdoor urge will *really* get you. For, just a glimpse of this new summer furniture (if you're like *some* of us) is enough to set you feverishly planning your own porch, terrace or lawn. And you'll be charmed, too, at how really inexpensive it is . . . for so much comfort, gaiety, style. Think, too, how pleasant it will be all summer long, to entertain friends and keep family happy . . . all in your own yard. Plan to see our display now . . . while it's new and at "full bloom."

Definitely *very* exciting—this handsome rattan set. Inexpensive, too. Has a beautiful candle finish. Sturdily built . . . *screws* are used throughout. Covered in Rocotex in choice of smart summer colors. Also white at slight extra charge. Rattan settee, **$34.75;** arm chair, **$14.95;** coffee table, **$8.75;** lounge chair with channel cushion, **$29.75.**

Handsome metal glider in white and green trim. Has a good coil spring base. Green washable fabrikoid with white welts. **$19.75**

(Right)
Metal spring chair, grand to use as an "extra." Comfortable, sturdy. White. **$5.95**

(Above)
Spring steel chair to match glider in same white and green color scheme. **$10.95**

Glass-top metal tables. In white only. The set of 3, **$5.95**

For breakfast room, sun porch or terrace—this charming glass-top metal table and four chairs. Note flowers in holder under table-top. Chairs covered in yellow washable fabrikoid. Table 28 x46. Set complete, **$44.50** Flower holder is extra.

Eighth Floor, South, State

N. U. PROPOSED AS SITE FOR AIR RESEARCH POST

Federal Aviation Official Inspects Campus.

Northwestern university officials announced yesterday that they hope to see the establishment of a branch of the National Advisory Committee for Aeronautics at Evanston in conjunction with the new institute of technology to be opened there in 1940. Weight was given the announcement by the inspection yesterday of the university's Evanston campus by John F. Victory, secretary of the NACA, who came here from Washington.

John F. Victory.

Victory spoke yesterday at the Palmer House before a luncheon meeting of the Chicago Association of Commerce. Advance announcements of his speech emphasized that Col. Charles A. Lindbergh, in surveying the country's aviation facilities, recently recommended expansion of the NACA research laboratories at Langley Field, Va., and the placing of a branch laboratory in the vicinity of Chicago.

Inspects Institute Site.

After his arrival here yesterday morning Victory was met by Dr. Walter Dill Scott, president of the university, and Fred D. Fagg Jr., dean of the university's school of commerce and chairman of the commerce association's aviation committee. They took him to Evanston and he looked over the site and plans for the university's $6,735,000 institute.

Following this inspection he returned to Chicago and made his speech before 350 Association of Commerce members. He described the origin and purposes of the NACA and told of the research work accomplished in the nineteen wind tunnels now operated at Langley Field.

Scott Tells of N. U.s Interest.

After his speech Dr. Scott announced the university is "definitly interested in becoming a part of the government's expanded aviation research program." Dr. Scott said Victory had looked at plans for the intitute of technology and that the university had informed the Association of Commerce of its hopes for obtaining the NACA research laboratory.

"I can't say a word," said Victory when questioned about the chances for gaining a branch of the NACA here. "I'm in no position to speak."

Victory explained that any expansion of research in the United States must be approved by congress.

ARREST IRENE'S REFUGE BOSS ON 2D DOG CHARGE

Samuel Curran, superintendent of Mrs. Irene Castle McLaughlin's small animal refuge, Orphans of the Storm, received his second visit in eleven days yesterday from a member of the Evanston police force. This time it was Detective Frank Mountain.

Mountain had another warant for Curran's arrest, charging him with larceny in connection with the theft of a dog. Just as he had on May 6, Curran went to the Evanston police station and waited for Mrs. McLaughlin's secretary, Mrs. G. H. Young, to bring $200 to bail him out. She brought it and Curran was free again.

The second complainant is Mrs. Florence C. McCarthy of 205 Kedzie street, Evanston. Her English setter disappeared March 8. She charges it was picked up by a driver for the refuge. The family that returned the dog April 22 said they bought it there. Curran will be tried Friday noon on the first complaint, made by Mrs. Agnes Larsen, 838 Judson avenue, Evanston.

BELVIDERE WOMAN DIES AT 76.

Belvidere, Ill., May 17.—[Special.]—Mrs. Altha A. Witt, 76 years old, lifelong resident of Belvidere, died suddenly last night. She operated a millinery parlor here for several years and for the last twenty-one years was cashier at the Piel grocery store.

Announcing The Opening of

TWO ADDITIONAL CONVENIENT OFFICES

OFFERING YOU OUR *Simplified* LOAN METHOD

- WITHOUT CO-MAKERS
- WITHOUT SECURITY
- AMOUNTS UP TO $300
- PROMPT ACTION
- FULL PRIVACY

FAMILY LOAN CORPORATION

LOOP
202 S. State St., Cor. Adams, Century Bldg., Rm. 301. Tel. WABash 2994

LOGAN SQUARE
3129 Logan Boulevard, Logan Square, near Milwaukee. Tel. SPAulding 4100

NORTH
2349 W. Devon Ave., Cor. N. Western Devon Bldg. 206. Tel. BRiargate 4121

SOUTH CHICAGO
9113 Commercial Ave. (opp Goldblatt Bros.), Lincoln Bldg., Rm. 10, REG. 6220

TWO 'CREAM CAN' BANDITS SHOT IN BATTLE AT BANK

Both Seized; 1 Gives Up to Empty Gun.

Austin, Minn., May 17.—[Special.]—Two members of the Minnesota gang of "cream can" bandits were wounded and captured today when officers surprised them robbing the state bank at nearby Sargeant in the southeastern corner of the state. Three others of the gang escaped.

It was the fourth attempt in two years by a "cream can" gang to rob the bank. The gangsters have stolen $30,000 loot in a little more than a year in robberies in Minnesota and neighboring states.

Cream Cans at Scene.

Two cream cans filled with water to cool safe drilling tools, telltale equipment of the gang, were left at the bank.

A Sargeant storekeeper saw the gang at work in the bank early this morning and called officers at the county seat here. Deputy Sherif Lon Enochson of Mower county and three Austin patrolmen raced to the bank with a machine gun.

At the bank the officers separated, two going to the front and two to the rear. The bandits also divided their force. Two fled out the back door, shooting as they ran.

Machine Gun Answers.

The officers on guard there had the machine gun and they sprayed its bullets after the fleeing men. One fell with a bullet in his shoulder but the other escaped. The wounded man, identified as John Howard, 29 years old, of St. Paul, was captured.

The officers at the front of the bank ran to the rear to aid their companions. The other bandits seized that moment to dash out the front door. Officers saw them and gave chase.

Deputy Enochson, armed with a pistol he had emptied, captured one, who had been wounded in the hand.

The captive was identified as Walter Morneau, 29 years old, a Duluth ex-convict.

20,000 U. S. SOLDIERS READY FOR BATTLE IN HAWAIIAN WAR GAME

HONOLULU, T. H., May 17.—(AP)—Carefully camouflaged troops and guns made Oahu Island a gigantic potential battleground today as army officers bent seriously to the task of simulated war in maneuvers involving 20,000 soldiers.

Troops engaged in defending this bulwark of America's Pacific defenses against an imaginary enemy have perfected their field positions atop foothills a few miles from Honolulu and along isolated beaches.

An important phase of the maneuvers on this island, where nearly $300,000,000 of equipment is stationed permanently, will be a blackout on Thursday night for a defense against a surprise attack of planes representing an enemy force.

Army circulars printed in English, Japanese, and Chinese were distributed throughout the island in preparation for the blackout. Civil and military authorities predicted this phase will demonstrate the loyalty which the polyglot residents would show in wartime.

SERVICE

Our girls are anxious to serve you well. Costumed in the garb of Old Sweden they are a charming addition to a charming restaurant.

A bit of Sweden

One Suffocated, Three Flee as Fire Damages Junk Shop

One man lost his life and three others escaped when fire broke out in a three story junk shop at 1416 Blue Island avenue last night. Four ragpickers were sleeping in the building when the fire was discovered. Three made their way out, but the fourth was suffocated. Cards in his pocket bore the name of Sam Mikulitis, about 64 years old. The business was owned by Sam Kessler. Anthony J. Mullaney, first deputy fire marshal, estimated the damage at $3,000.

FIRST BODY DUG FROM DEBRIS OF ELEVATOR FIRE

A body identified as that of Ernest Lindgren Jr., 37 years old, 8411 Cregier avenue, was recovered yesterday from the mound of débris that once was the Calumet A grain elevator. His body was the first found of the eight sought since a $4,000,000 fire swept five grain elevators a week ago at the Calumet river and 102d street.

Salvage work and the hunt for bodies is being done by thirty-two employés of the Rosenbaum Brothers company, owner of three of the elevators. Lindgren, a weighman for the Board of Trade, was married and had two children. He was working on the top floor of the elevator.

You'll like a keen, smart, competent EDIPHONE on your desk . . .

On your desk it would get respect . . . for the EDIPHONE on a man's desk is signature that *that* man gets things done. It would increase *your* efficiency (often doubles it). It would give back all the hours your secretary formerly spent at your desk taking dictation; give her chance to be a better secretary, better paid. It is the finest precision dictating machine made; the *only one on earth* with electrical controls. It is small, compact, *modern;* it pays for itself, quickly. How *can* you do without it? We'll send one for free trial. Phone:

Edwin C. Barnes

CALL THE EDIPHONE FRA. 6206
EDWIN C. BARNES, Pres.
173 W. Madison St.

Coldest Refrigerator on Earth!

C/M SYNCHRONIZER
NORGE
WITH MIRACLE MOIST-COOLING!

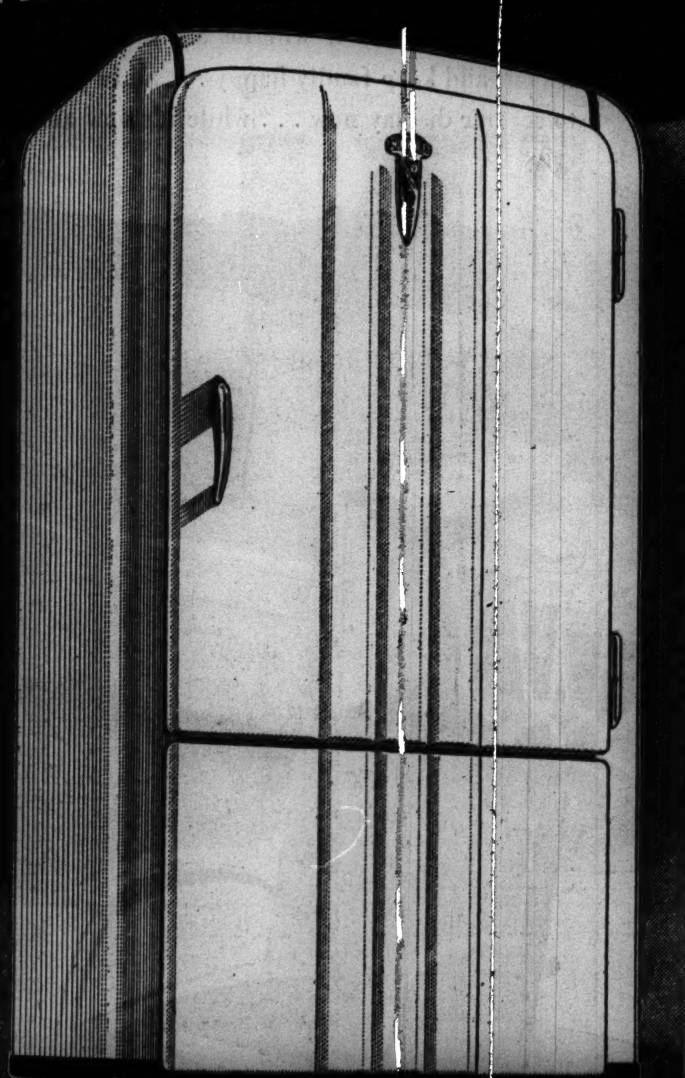

MAINTAINS SUB-40° TEMPERATURE
KEEPS FOODS FRESHER!

● Don't buy any refrigerator until you see the new Norge C/M Synchronizer — *coldest refrigerator on earth!* It maintains sub-40° temperature — neither too wet nor too dry. Keeps foods *fresher!*

This Norge gives you Miracle Moist-Cooling throughout the ENTIRE food compartment . . . Adjustable Shelves . . . 100% useful interior . . . Sealed-in Ice Compartment that keeps odors out . . . Duo-Rollator Compressor, backed by 10-year Warranty . . . Free Freezer . . . Coldpack . . . *Handefroster* . . . new Flexible Ice Trays . . . *every practical feature of the 1939 season!*

NOW IN NORGLOSS AT $25.50 LESS!

● You can now buy the NORGE C/M Synchronizer in 5, 6 or 8 Cu. Ft. sizes, in beautiful Norgloss finish, at new, low prices — as low as are being asked for ordinary refrigerators.

Here is an amazing value! Every new refinement! And you can buy this fine new Norge Synchronizer for a small sum down and very small monthly payments.

Don't miss this superb bargain. See your Norge Dealer at once!

Model illustrated is the SN5 Priced at $189.50

BE SURE TO SEE THE SENSATIONAL VALUE NORGE DEALERS ARE OFFERING IN THE *"THIRTY-NINER,"* THE BIG 6-¼ CU. FT. 1939 MODEL WITH THE ONLY REFRIGERANT-COOLED, HERMETICALLY SEALED MECHANISM IN THE WORLD. PRICED AT $149.50
(Small down payment. Balance monthly, plus usual charge)

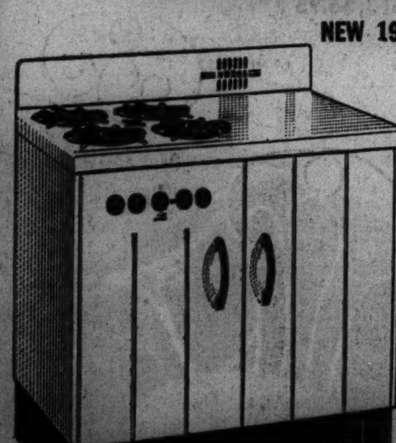

NEW 1939 NORGE SUPER-CONCENTRATOR GAS RANGE
FULL SIZE $49.95

Greatest gas range bargain offered this season! A full size-cabinet range in gleaming white porcelain. Large oven. Large storage compartment. Broiler with pressed grill. Super-Concentrator Burners and Reflecto-Plates. Save heat. Save gas. Save money.

NORGE ELECTRIC RANGE
Four top speed plates. Large oven and broiler. Large storage compartment. Full Rock Wool insulation. A full size cabinet range for ONLY $99.50

SEALS IN STEAM FOR WHITER WASHING!
NEW 1939 NORGE STEAM-SEALER WASHER
ONLY $49.95

Women marvel when they see this great value! It gives you whiter wash because it seals in steam and keeps water hot longer. Girder-type construction and other fine features. See it at your Norge Dealer.

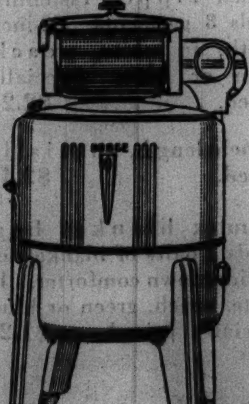

Small Down Payment—Balance monthly plus usual charge puts any Norge product in your home

Sold by BETTER DEALERS *Everywhere*
Sampson Electric Company . . . Exclusive Distributors . . . Phone CAlumet 2255

FACTORY SERVICE! Every Norge Appliance is backed by reliable Factory Service available right here in Chicago. It's as near as your phone— HAYMARKET 5959

A good case for Character

● Among people who know how to judge whisky—the evidence is always in favor of Scotch with Character. And Black & White makes the most of the case. For this great Scotch exhibits a definite personality—a distinctive individuality—a Character all its own. You taste it in the magnificent flavor. You sense it in the rare and delicate bouquet. The verdict is always the same: A resolution to ask for Black & White ever after!

EIGHT YEARS OLD

"BLACK & WHITE"
BLENDED SCOTCH WHISKY • 86.8 PROOF
The Scotch with Character

COPYRIGHT 1939. THE FLEISCHMANN DISTILLING CORPORATION, NEW YORK, N. Y., SOLE DISTRIBUTORS

"How did you ever learn to play like that?"

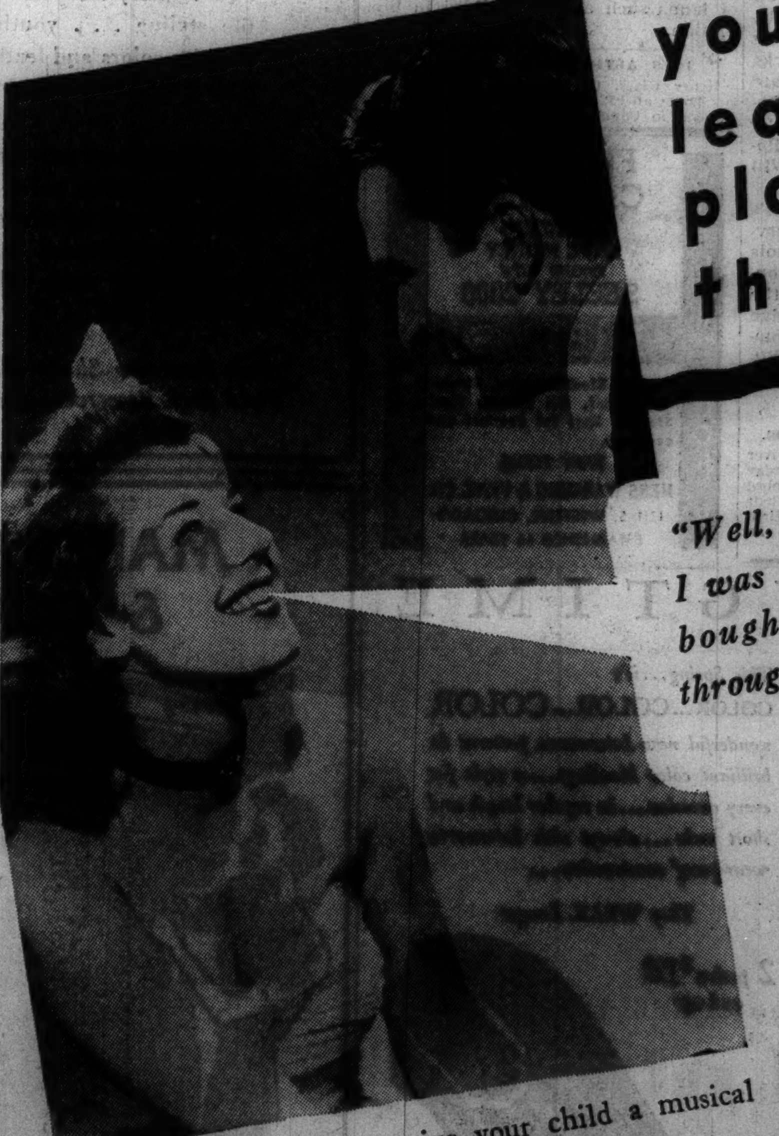

"Well, it all started when I was nine and my father bought our first piano through a Tribune want ad."

If you are going to give your child a musical education, it is a good idea to begin early.

Many a successful musician today began the study of music with a used instrument purchased through Tribune want ads.

Used wind, string and percussion instruments of many kinds are offered at attractively low prices in the Tribune want ad section.

Review the offers in the Musical Instruments columns of the Tribune want ad section.

Because they get better results, want ad users place more total want advertising in the Tribune than they place in all other Chicago newspapers combined.

UNITED TO NEW YORK

3 non-stops daily

THE '12:15' THE '2:15' THE '5:15'

(Central Standard Time)

3 hrs. 55 min.

shortest AIR ROUTE

fastest AVERAGE SERVICE

famous MAINLINERS

UNITED AIR LINES

Ask Your Travel Agent
23 E. Monroe St. PORtsmouth 8800

ROAD CHIEF URGES 100 MILLION FOR SUPERHIGHWAYS

His Department Favors Plan, Says Lieberman.

BY HAL FOUST.

[Chicago Tribune Press Service.]

Springfield, Ill., May 17.—[Special.]—Ernst Lieberman, chief state highway engineer, told a joint legislative committee tonight that his department is committed to a program of constructing 100 million dollars' worth of superhighways in Chicago and 40 million dollars of secondary roads downstate.

The committee, headed by Senator Nicholas L. Hubbard [D., Mount Pulaski], is scheduled to make its final report to the senate and house tomorrow on recommendations for a future highway policy in Illinois.

The group, consisting of five senators and five representatives, including five Republicans and five Democrats, is expected to advocate that future road expenditures be concentrated on city improvements with deathproof reconstruction of main cross-country routes ranking second in priority.

Committee Created in March.

The committee was created last March following an economic survey, published serially in THE TRIBUNE, showing that the building of deathproof urban and main interurban routes was needed for economic as well as humanitarian reasons.

Prof. C. C. Wiley of the University of Illinois, employed as a consultant for the committee, said tonight that, while the Chicago superhighway construction is of indisputable necessity, the city and the downstate roads might be built with current revenue to save between $10,000,000 and $20,000,000 in interest charges.

Under proposals in pending bills sponsored by Mayor Edward J. Kelly and Lieut. Gov. John Stelle, the state would issue interest bearing notes for $80,000,000 to be retired with gasoline tax revenue in the next 20 years. Chicago and Cook county would each issue $30,000,000 of the same type of notes. Half the state's notes and all the county and city notes would be spent on superhighways within Chicago.

Looks for Federal Aid.

"We need this enabling legislation," said Senator Harold G. Ward [D., Chicago], author of the bill, "if we are to be in a position to take advantage of likely opportunities for federal assistance in superhighway construction. Thomas H. McDonald, chief of the United States bureau of public roads, in a report to congress, recommended a federal appropriation for such work and urged that state legislators prepare themselves to take advantage of it."

The McDonald proposal is that the federal government grant long term loans at low interest for the purchase of rights of way for modern road construction in centers of population.

"This legislation," argued Charles De Leuw, consulting engineer for Chicago, "has the advantage of committing the state, county, and city to a program, although the method of finance is merely permissive and not obligatory."

Raise Maintenance Question.

Hubbard commented that the secondary roads downstate might prove to be a white elephant in that there is no provision for their maintenance.

Prof. Wiley's report also mentioned the maintenance obligation, roughly estimated at $4,000,000 a year. The professor, in this connection, suggested that the proposal for $100,000,000 super highways in Chicago should be considered separtely from the proposal for $40,000,000 of secondary down-state roads, rather than linking the two together as is done in the pending legislation.

THE MASSACRE Chicago's 1939 Trafic Toll

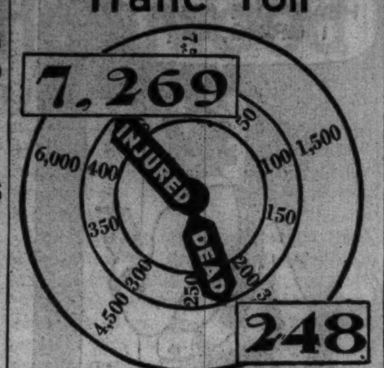

More than 98% of the city's automobile fatalities are of a nature physically impossible on an elevated highway.

BLAMES CRASH ON FRIENDS OF GIRL PASSENGER

Judge Thomas A. Green in Safety court yesterday continued until tomorrow charges of reckless driving against Henry Szybeko, 27 years old, 929 33d place, pending an investigation by police. He was charged with passing a trafic light at Oakley and Augusta boulevards.

Szybeko said some men in another car crashed deliberately into his car, which was stopped. His car shot ahead and overturned when he made a sharp turn and applied the brakes. Szybeko said the men were angry because he insisted on taking their companion, Miss Betty Newark, 20, of 2220 Division street, home to his mother with whom she lived.

Judge Green sentenced Leroy Hackett, 27, of 3239 Clifton avenue, to thirty days in jail for reckless driving. After Hackett had spent several hours in detention, Judge Green changed the sentence to sixty days' probation and ordered him to pay for damage done in a collision with a city fireman's car.

COUPLE SOUGHT AFTER CAR HITS A PEDESTRIAN

John O'Brien of 850 North Wabash avenue was struck by an automobile last night at Kimball and North avenues. The man and woman in the car indicated that they would pull around the corner and park. But once around the corner they sped away.

Police traced the license number supplied by three witnesses to Clarence Hinkle of 935 Concord place. In front of his home they found a car with that license number. One of its headlights was broken. Hinkle's wife was at home. She convinced the police that she had not been out all evening. But her husband had been gone, she said, and she did not know where he was. Police began a search for him to learn whether any one else had used his car. At the Walther Memorial hospital it was feared that O'Brien's spine was fractured. He is a chef, 49 years old.

Flees After Fatal Accident.

Another hit-and-run driver struck and fatally injured Frank Tabinowski, 54 years old, of 4833 Newport avenue, at Roscoe street and Cicero avenue. Police hoped to track down the driver by means of a broken light found at the scene. Tabinowski died in Belmont hospital a few hours after the accident.

Policeman Edward Cyplik of the state highway department Blue Island station was critically injured last night when his motorcycle collided with an automobile in Western avenue near 147th street in Markham. He was taken to the Ingalls Memorial hospital in Harvey. Cyplik, who is 39 years old, lives at 12026 State street. The automobile was driven by Leonard Kich, 27 years old, living near the scene.

Killed in Freak Accident.

August Pufahl, 54 years old, was killed yesterday when a car driven by William Keiser of Marengo overturned south of Woodstock, in McHenry county. At the intersection of routes 47 and 14 Pufahl opened the car door. Keiser, believing that Pufahl was falling out, let go the wheel to jerk him back and lost control of the machine. Keiser was uninjured.

The driver and five passengers of a Bluebird System bus were injured yesterday when the bus and a trailer truck driven by Lloyd Gisinger collided at Ogden and Homan avenues. After the accident the bus ran on to a sidewalk and struck Miss Betty Goldberg, 21 years old, of 1618 South Homan avenue. She was taken to the Mount Sinai hospital. The bus driver, Theodore Forgard of 255 Wilcox avenue, Joliet, and his passengers were not seriously hurt.

Up to 4 p. m. yesterday 319 persons had been killed by automobiles in Cook county since Jan. 1. Of these, 248 persons were killed in Chicago, where 7,269 were injured in the same period.

Frederic McLaughlin II. Fined as Reckless Driver

Frederic McLaughlin II. pleaded guilty to a charge of reckless driving last night in the Lake Bluff police court. Magistrate Robert T. Wright fined him $100. Officials indicated that another charge of drunken driving would be dismissed. McLaughlin was arrested last Friday morning after his car had skidded onto the brow of a bluff in the suburb. McLaughlin, who is 32 years old, is chairman of the Bachelors and Benedicts, whose annual ball is a social event. He lives at 1090 North Edgewood road, Lake Forest.

Always! Ask for

BYRRH

(pronounced Burr)

FRENCH APERITIF WINE

Alcohol 18% by volume

On sale at the best restaurants and liquor stores. BYRRH is a pleasing drink straight, chilled. Also a perfect mixer for cocktails. Send for recipe folder.

JOE GREIN & J. PAHLS, INC.
210 W. Madison Street, Chicago
General Distributors

M-M-M- MELTED ON APPLE PIE!

PABST-ETT
THE DELICIOUS CHEESE FOOD

ITCHY RASH

Soothe fiery torment of simple skin irritation with efficient, time-tested **RESINOL.**

Advertise in the Tribune

The Oldest Name in Scotch

It was 1750 when Benjamin Franklin flew his kite in a thunderstorm to prove that lightning and electricity are identical.

123 years *before* Benjamin Franklin discovered electricity...**The Haigs were making Scotch!**

Only a very fine product can keep on pleasing the public—century after century! And Haig & Haig has a 312-year-old record of continuous satisfaction behind it. Yet—despite this exclusive distinction—Haig & Haig makes no extra charge for its great name and fame.

Haig & Haig

BLENDED SCOTS WHISKY • 86.8 PROOF

SOMERSET IMPORTERS, LTD., NEW YORK, CHICAGO, SAN FRANCISCO

The Modern Gas Range STREAMLINES COOKING

ENTIRELY DIFFERENT FROM YOUR OLD RANGE

MAGIC CHEF MODERN GAS RANGE $139.50
Other Modern Gas Ranges For As Little As $78.50

HAS THESE UNSURPASSED CONVENIENCE FEATURES:

SELF-LIGHTING TOP BURNERS . . . No matches to strike—No waiting—*Any degree of heat* from slow-simmer to fast-boil, *instantly!*

GIANT BURNER . . . Self-lighting—Does fastest top-stove cooking ever known—Extra-wide heat spread for large cooking utensils!

AUTOMATIC OVEN HEAT CONTROL . . . Assures exact oven temperature required—Ends "guesswork" baking!

TRUE TEMPERATURE OVEN . . . Speedily reaches desired temperature *and maintains it!*

HEAVIER INSULATION . . . Makes summer cooking far more comfortable—Keeps oven heat in the oven!

SMOKELESS BROILER . . . Positively eliminates smoke, broils in double-quick time—Makes an abundance of rich, brown, crunchy toast in a jiffy!

MINUTE MINDER . . . Calls you when cooking is done—Also can be set to call you when cooking should start!

AUTOMATIC CLOCK CONTROL . . . Optional. Tends your cooking while you're away! A wonderful device that turns oven heat on-and-off in your absence!

Economically cooks the way you want to cook . . . the "waterless" way, with low-water, or with plenty of water. There's nothing new to learn with a Modern Gas Range!

NO WONDER 31 OUT OF 32 Chicago Range Buyers CHOOSE MODERN GAS RANGES

Above—Swing-out Broiler
Right—Pull-out Broiler

Modern gas ranges offer a variety of broilers. ALL are SMOKELESS—they grill at high speed. Or, if you prefer, do perfect "slow-broiling." You can toast several slices of bread or broil an entire meal at one time.

Oven Heat Regulator

It keeps the oven at the temperature your recipe calls for—from start to finish. Ends guessing and oven watching. It controls a complete range of heats from 250 degrees to 550 degrees.

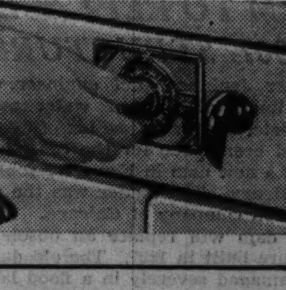

See the Modern Gas Ranges at these Peoples Gas Offices

DOWNTOWN OFFICE
Peoples Gas Building, 122 South Michigan Avenue
(Open from 8:30 a. m. to 5:30 p. m. Monday through Saturday)
NEIGHBORHOOD OFFICES
(Open from 8:30 a. m. to 5:30 p. m. Monday through Saturday)
SOUTH
*846 W. 63rd Street 45 E. Pershing Road *4801 S. Ashland Avenue
FAR SOUTH
8933 Commercial Avenue *11031 S. Michigan Avenue
NORTHWEST—*4839 Irving Park Road
NORTH
*3315 N. Marshfield Ave. 1608 Larrabee St. *1520 Milwaukee Ave.
**These offices also are open Thursday and Saturday evenings until 9 o'clock*

A MODERN GAS RANGE *Costs Less to Buy Costs Less to Use*

New (CP) Automatic Gas Ranges

Now on Display—Cook Better 22 Ways!

● CP stands for CERTIFIED PERFORMANCE. To win this name and seal, a Gas Range must meet 22 super performance standards established after years of intensive research by the American Gas Association. All good gas ranges have some of these points—but only Gas Ranges having all 22 points are distinguished by the CP (CERTIFIED PERFORMANCE) seal....A CP Gas Range brings you cooking as fast, clean, cool, and satisfactory as is available in modern ranges! Come in for a demonstration any time.

Easy Monthly Payments—Liberal Allowance for your Old Range

MODERN COOKERY . . CONSTANT HOT WATER . . SILENT REFRIGERATION . . GAS HEATING

THE PEOPLES GAS LIGHT AND COKE COMPANY

DOCTORS' GROUP OPPOSES WAGNER HEALTH AID BILL

U. S. Control of Spending for Sick Under Fire.

St. Louis, Mo., May 17.—(AP)—The house of delegates of the American Medical association today, without dissenting vote of its 174 members, opposed the Wagner health bill now before the United States senate, holding it to be the wrong way to distribute state aid to indigent sick.

In a resolution, adopted without discussion from the floor, the delegates held the Wagner bill fails to make use of existing facilities for the sick poor and that it will impose federal control of spending for the sick.

Instead the doctors proposed starting with existing facilities, expanding them, and permitting states to ask for and get federal aid as needed.

Agree on Basic Principle.

The resolution was in general terms, so couched to serve as a statement of principles to guide the thinking of doctors. The A. M. A. and the federal authorities are in agreement on the basic principle, which is that tax monies be used to help care for the indigent sick.

The official summary of today's resolution declared:

"The bill does not recognize either the spirit or text of resolutions adopted by the house of delegates of the A. M. A. in September, 1938.

"The bill does not safeguard in any way the continued existence of the private practitioners who have always brought to the people the benefits of scientific research and treatment.

Makes Aid the Rule.

"It fails to provide for the use of the thousands of vacant beds now available in hundreds of church and community general hospitals.

"It proposes to make federal aid for medical care the rule rather than the exception.

"It does not recognize the need for suitable food, sanitary housing, and the improvement of other environmental conditions necessary to the continuous prevention of disease.

"The bill insidiously promotes development of a complete system of tax supported governmental medical care. Federal agents are given authority to disapprove plans proposed by the states. Federal subsidies mean federal control.

Violates Medical Standards.

"No method is provided for determining the nature and extent of needs for preventive and other medical services.

"The bill is inconsistent with the fundamental principles of medical care established by scientific medical experience and therefore contrary to the best interests of the American people.

"The A. M. A. would fail in its public trust if it neglected to express itself unmistakably and emphatically regarding any threat to the national health and well being. It urges a mechanism for meeting needs for expansion of preventive medicine, extension of medical care for the indigent and the medically indigent, with local determination of needs and local control of administration, within the philosophy of the American form of government and without damage to the quality of medical service."

D'ORSAY PALMER DEATH NATURAL; STATE ENDS QUIZ

Sarasota, Fla., May 17.—[Special.]—Assistant State's Attorney W. M. Smiley announced late today that his office had closed the inquiry into the death Monday night of Potter d'Orsay Palmer, Chicago heir.

He said his decision was based on the report of Palmer's physician, Dr. D. R. Kennedy, and six other physicians that a preliminary autopsy showed Palmer died of natural causes and not from physical violence. It had been previously stated that Palmer died of a cerebral hemorrhage as a result of blows he received in a fist fight at a stag barbecue on Thursday.

Dr. Kennedy explained at a coroner's inquest today that the autopsy had not been completed but that it had shown death was from natural causes. The inquest was recessed pending completion of the post-mortem examination.

NEW FOX RIVER DAM TO REPLACE 1907 STRUCTURE

Carter Jenkins, chief engineer of the Illinois division of waterways, said yesterday that a low bid of $124,795 had been made for the construction of a new dam in Fox river south of McHenry. The bidder was the C. E. Carson company of Chicago.

The dam will replace an obsolete structure built in 1907. The old dam was damaged severely in a flood last July. The new one is expected to regulate the water level of the Fox chain of lakes—Channel lake, Lake Marie, Fox lake, Pistakee bay, and Nippersink lake—and make possible their navigation throughout the year.

The state has tentative plans to set aside a 3,200 acre recreational area along the chain of lakes after the dam is built.

Penny-for-10 Cigaret Tax Bill Signed by Gov. Lehman

Albany, N. Y., May 17.—(AP)—Democratic Gov. Herbert H. Lehman approved tonight a Republican sponsored penny for ten tax on cigarets. He warned the Republicans, however, that estimates of $22,500,000 revenue from the levy may lead to a $5,000,000 budget deficit. The cigaret tax, effective July 1, is part of a $33,000,000 new tax program. The governor has approved a 50 per cent increase in the $1 a gallon liquor tax but is yet to act upon a bill to tax salaries of federal employés.

LITTLE ORPHAN ANNIE: He's Got Something There

TODAY'S RADIO BROADCASTS

BERLIN—5:00 p. m.—Military music and anecdotes. DJD, 11.77 meg., 25.4 m.
LONDON—6:25 p. m.—"Pros and Cons," a musical controversy. GSE, 11.86 meg., 25.2 m.; GSD, 11.75 meg., 25.5 m.; GSB, 9.51 meg., 31.5 m.
BOSTON—7:00 p. m.—Symphonic hour. W1XAL, 6.04 meg., 49.6 m.
ROME—7:30 p. m.—Selections from operas. 2RO, 11.81 meg., 25.4 m.; IRF, 9.83 meg., 30.5 m.
LONDON—9:25 p. m.—"The Club of Queer Trades." GSD, 11.75 meg., 25.5 m.; GSC, 9.58 meg., 31.3 m.; GSB, 9.51 meg., 31.5 m.
PARIS—11:20 p. m.—Talk by Mme de Gramont [In English]. TPB7, 11.88 meg., 25.2 m.; TPA4, 11.71 meg., 25.6 m.

CHICAGO WAVE LENGTHS.

W-G-N—720	WMBI—1080
WIND—560	WJJD—1130
WMAQ—670	WWAE—1200
WBBM—770	WSDC—1210
WLS—870	WGES—1360
WAAF—920	WHFC—1420
WCFL—970	WHIP—1480
WCBD—1080	

[*Indicates MBS program.]

6:45 A. M.
W-G-N—Good Morning prog.
7:00 A. M.
WAAF—Breakfast Express.
WBBM—Household Reporter.
WMAQ—Suburban hour.
WCFL—Rise and Shine.
WMBI—Sunrise service.
7:15 A. M.
WBBM—Piano Parade.
WLS—Top o' the Morning.
7:30 A. M.
WBBM—Musical Clock.
7:35 A. M.
W-G-N—Everyday Words.
7:40 A. M.
W-G-N—Good Morning prog.
8:00 A. M.
W-G-N—Your Morning News.
WMAQ—Your Neighbor.
WLS—Morning Devotions.
WCFL—Breakfast club.
WIND—Abundant Life.
8:15 A. M.
W-G-N—Good Morning Melodies.
WJJD—Victor Lindlahr.
8:30 A. M.
WLS—Pet Pals.
WMAQ—Coffee Time.
WBBM—Girl Intern.
8:40 A. M.
W-G-N—Vass Family.
8:45 A. M.
W-G-N—What's News in the Stores Today.
WJJD—Gossip and Government.
WBBM—Linda's First Love.
WLS—Gospel Singer.
WMAQ—Step Ahead.
9:00 A. M.
W-G-N—Morning Melodies.
WLS—Hoosier Sodbusters.
WBBM—Pretty Kitty Kelly.
WMAQ—Central City.
WCFL—Story of the Month.
WIND—Headline Music.
WJJD—Bosworth Broadcast.
9:15 A. M.
WMAQ—John's Other Wife.
WBBM—Myrt and Marge.
WLS—Jane Arden.
WAAF—Canary Serenade.
9:30 A. M.
*W-G-N—Melody Strings.
WLS—Ed McConnell, songs.
WBBM—Hilltop House.
WIND—Jimmy Dean.
WMAQ—Just Plain Bill.
9:45 A. M.
*W-G-N—John Metcalfe's choir.
WMAQ—Women in White.
WCFL—Bittersweet Melodies.
WIND—Waltz Time.
WBBM—Stepmother.
WLS—Houseboat Hannah.
10:00 A. M.
W-G-N—Keep Fit to Music.
WIND—Traffic court.
WMAQ—David Harum.
WLS—Mary Marlin.
WBBM—Mary Lee Taylor.
WCFL—Better Homes.
10:15 A. M.
W-G-N—Bachelor's Children.
WBBM—Scattergood Baines.
WLS—Vic and Sade.
WMAQ—Lorenzzo Jones.
10:30 A. M.
W-G-N—Jane Anderson, pianist.
WBBM—Big Sister.
WHIP—News Views.
WLS—Pepper Young.
WMAQ—Widder Brown.
WCFL—Movie Tattler.
WJJD—Women's Exchange.
10:45 A. M.
W-G-N—Painted Dreams.
WMAQ—Road of Life.
WBBM—Aunt Jenny's Stories.
WJJD—Missing Persons.
11:00 A. M.
W-G-N—Manhattan Mother.
WMAQ—Carters of Elm St.
WLS—Helen Joyce.
WBBM—Julia Blake.
WCFL—Peekers in Pantry.
11:15 A. M.
W-G-N—Melody Time.
WMAQ—The O'Neills.
WBBM—Nancy James.
WJJD—Organ Time.
WAAF—Sport of Kings.
11:30 A. M.
W-G-N—Latest News.
WLS—Enjoying Life.
WBBM—Helen Trent.
WMAQ—Farm and Home.
WJJD—Safety court.
WMBI—Story Reading.
11:45 A. M.
*W-G-N—June Baker, home management.
WBBM—Our Gal Sunday.
WAAF—Myrna Dee Sergent.
WLS—Mary Sothern.
NOON.
*W-G-N—The Happy Gang.
WLS—Melody Parade.
WAAF—Symphonic hour.
WBBM—Goldbergs.
WCFL—Piano recital.
12:15 P. M.
WBBM—Beautiful Life.
WMAQ—Phil Evans.
WCFL—Don Norman.
12:30 P. M.
W-G-N—Markets.
WBBM—Road of Life.
WLS—Voice of the Farm.
12:35 P. M.
W-G-N—Midday service: Prof. Isaac Joslin Cox, dept. of history, Northwestern U.
WMAQ—Words and Music.
12:45 P. M.
WLS—Dinnerbell prog.
WMAQ—The Gilmans.
WBBM—This Day Is Ours.
1:00 P. M.
*W-G-N—Ginsburgh's Concert orchestra.
WMAQ—Betty and Bob.
WIND—Italian hour.
WBBM—Doc Barclay.
WLS—Good Will day.
1:15 P. M.
W-G-N—Young Dr. Malone.
WCFL—Eddie Cavanaugh.
WLS—Variety Music.
WMAQ—Arnold Grimm.
WBBM—Dr. Susan.
1:30 P. M.
*W-G-N—Mortan Franklin's Notes of Grace.
WIND—Safety program.
WMAQ—Valiant Lady.
WLS—Live stock markets.
WJJD—Bob Atcher.
WBBM—Your Family and Mine.
1:45 P. M.
*W-G-N—Montana Meechy's orchestra.
WBBM—Kitty Keene.
WCFL—Spotlight program.
WMAQ—Church hymns.
WJJD—Board of Education.
2:00 P. M.
W-G-N—Ginsburgh's Concert orchestra.
WMAQ—Mary Marlin.
WAAF—Blue Mood.
WLS—School Time.
WBBM—Editor's Daughter.
WHIP—Englewood hour.
2:15 P. M.
*W-G-N—Gayle Gaylord.
WMAQ—Ma Perkins.
WBBM—Missus to Market.
WIND—Men About Town.
WLS—Homemakers' hour.
2:30 P. M.
W-G-N—Len Salvo, organist.
WBBM—Flanagrams.
WMAQ—Pepper Young.
WIND—King George and Queen Elizabeth.
2:45 P. M.
W-G-N—Leadoff Man.
WMAQ—Guiding Light.
WBBM—Dugout Dope.
2:55 P. M.
W-G-N—Cubs vs. Brooklyn. Also WBBM, WCFL, WJJD.
3:00 P. M.
WMAQ—Backstage Wife.
WENR—Smile Parade.
WIND—Book Review.
3:15 P. M.
WMAQ—Stella Dallas.
WIND—Acorn Race.
3:30 P. M.
WMAQ—Vic and Sade.
WEDC—Bohemian hour.
WENR—Music clubs.
WAAF—Piano Novelties.
3:45 P. M.
WMAQ—Girl Alone.
WIND—Barrie Woods.
WENR—Ranch Boys.
4:00 P. M.
WENR—Home Forum.
WMAQ—Midstream.
4:15 P. M.
WMAQ—Concert Miniature.
WENR—Herman's orch.
4:30 P. M.
WENR—Landt trio.
WMAQ—Piano duo.
WIND—Bob Atcher.
4:45 P. M.
WENR—Rita Rio's orch.
WMAQ—J. Johnston, baritone.
WBBM—Tenth Inning.
WIND—March of Games.
5:00 P. M.
W-G-N—Swing It.
WJJD—Baseball Scoreboard.
WCFL—Piano Recital.
WMAQ—Student opinion.
WBBM—Chicago hour.
WENR—Don Winslow.
WIND—Hickman Serenades.
5:15 P. M.
*W-G-N—Jane Anderson, pianist.
WBBM—Howie Wing.
WMAQ—Musical Momentum.
WCFL—Safety Legion.
WENR—Children's Stories.
5:30 P. M.
W-G-N—Toyland Melodies.
WMAQ—Rundhia.
WBBM—Manhattan Mother.
WIND—Four Clubmen.
WENR—Swingtime Serenade.
5:45 P. M.
W-G-N—Orphan Annie.
WMAQ—Josh Higgins.
WENR—Box Score Extra.
WBBM—Meet the Missus.
6:00 P. M.
W-G-N—Ginsburgh's Concert Orchestra.
WMAQ—Bolognini's orch.
WIND—German hour.
WENR—Easy Aces.
WBBM—Sports Review.
WJJD—Ben Kanter.
6:15 P. M.
*W-G-N—Capt. Herne.
WENR—Mr. Keene.
WBBM—Bob Edge.
WMAQ—Tarheel Tattler.
6:30 P. M.
W-G-N—Bob Elson's Sports Review.
WBBM—Joe E. Brown.
WLS—Goldman Band.
6:45 P. M.
*W-G-N—Inside of Sports.
WMAQ—Mooney's orch.
WCFL—Hal Totten.
7:00 P. M.
W-G-N—Heidelberg Concert orchestra.
WMAQ—Vallee's Varieties.
WIND—Baseball re-creation.
WBBM—Kate Smith.
WCFL—Fun's A-Poppin.
7:15 P. M.
W-G-N—Say It with Music.
WLS—Sports Review.
7:30 P. M.
W-G-N—Lightning Jim.
WLS—Know Your Schools.
WJJD—Suppertime Frolic.
8:00 P. M.
W-G-N—Russian Concert orchestra.
WBBM—Maj. Bowes.
WMAQ—Good News of 1939.
WENR—Herbeck's orch.
8:15 P. M.
*W-G-N—John Steele, from London.
WENR—Bolgnini's orch.
8:30 P. M.
W-G-N—Tomorrow's Tribune.
WENR—Housing prog.
8:37 P. M.
*W-G-N—Highlights of Sports.
8:45 P. M.
W-G-N—Dick Jurgens' orch.
WENR—C. Sears, tenor.
9:00 P. M.
*W-G-N—Senator H. S. Bridges.
WMAQ—Music Hall.
WIND—News Behind News.
WBBM—Tune Up Time.
WENR—Herbert Hoover.
9:30 P. M.
*W-G-N—Henry Weber's Concert revue.
WIND—Wigwam day banquet, John Hamilton.
WCFL—Danceland.
WENR—Concert salon.
10:00 P. M.
WBBM—Amos 'n' Andy.
WMAQ—District attorney.
10:15 P. M.
*W-G-N—Dick Jurgens' orch.
WENR—Herbeck's orch.
WBBM—Himber's orchestra.
10:30 P. M.
*W-G-N—Bill Carlsen's orch.
WBBM—American Viewpoints.
WMAQ—Morgan's orch.
WCFL—Life program.
WENR—B. Fisher's orch.
10:45 P. M.
WBBM—Mrs. F. D. Roosevelt.
11:00 P. M.
W-G-N—Glen Gray's orch.
WBBM—Ted Weems' orch.
WMAQ—Gene Krupa's orch.
WENR—Barnett's orch.
11:30 P. M.
*W-G-N—Teagarden's orch.
WMAQ—Earl Hines' orch.
WBBM—Dance orchestra.
MIDNIGHT.
*W-G-N—Burton's orch.
WIND—Nite Watch.
WENR—Music Box.
12:30 A. M.
*W-G-N—Lew Fidler's orch.
WMAQ—Mariso's orch.
WENR—Gene Krupa's orch.
1:00 A. M.
*W-G-N—Glen Gray's orch.

Today's Features

ON W-G-N.

[Central Daylight Saving Time.]

W-G-N and the Mutual system add two more outstanding name bands to their Dance Parade this evening. Glen Gray and his Casa Loma orchestra will open an engagement at the Palmer House, and will be heard at 11 p. m. and at 1 a. m. Jack Teagarden and his band will replace Bob Crosby at the Blackhawk restaurant. The Teagarden band will play at 11:30 p. m. Both bands will be heard on W-G-N six nights a week.

Sen. H. Styles Bridges.

Senator H. Styles Bridges of New Hampshire, addressing the Wigwam day celebration of the 1940 Republican club, will be heard on W-G-N and Mutual at 9 p. m. WIND will broadcast a portion of the Wigwam day celebration at 9:30 p. m. Chairman John D. M. Hamilton will speak.

The Concert Revue, directed by Henry Weber and featuring Kathryn Witwer, William Miller, and the mixed octet, will be presented at 9:30 p. m. from the W-G-N audience studio. Ernest Chausson's "Le Temps des Lilas" will be sung by Miss Witwer, and she will join with Miller and the octet in Rimsky-Korsakov's "Hymn to the Sun" in a special arrangement by Adolph Hoffmann. Miller will sing Massenet's "The Dream."

Other features:
7:35 a. m.—Everyday Words, with Helen Hardin.
10:45—Painted Dreams.
11:45—June Baker—Home Management.
6:15 p. m.—Capt. Herne, News [MBS].
6:45—The Inside of Sports.
7:30—Lightning Jim, with Francis X. Bushman.
8:15—John Steele from London [MBS].

ON OTHER STATIONS.

2:30 p. m.—WIND—King George and Queen Elizabeth at Song Festival.
3:15—WIND—The Acorn Race.
6:30—WBBM—Joe E. Brown show.
6:30—WLS—Goldman band concert.
7—WMAQ—Rudy Vallee's 500th program, with Edgar Bergen, Charlie McCarthy, and Lionel Barrymore among his guests.
7—WBBM—Kate Smith presents Group theater players in "Men in White."
8—WBBM—Maj. Bowes.
8—WMAQ—Good News, with Robert Young, Fanny Brice, Frank Morgan.
9—WENR—Boys' Clubs of America convention with Herbert Hoover, David Sarnoff, and the Rev. E. J. Flanagan.
9—WMAQ—Bing Crosby presents Bob Burns, Patricia Ellis, Basil Rathbone.
9—WBBM—Tune Up Time—Walter O'Keefe, Victor Moore, Billy Gaxton, and Andre Kostelanetz's music.
9:30—WENR—Concert Salon, with Ruth Lyon, Charles Sears, Edward Davies and Harry Kogen's music.

OBITUARIES

Charles H. Strawbridge.

Funeral services for Charles H. Strawbridge, president of the Goodman Manufacturing company, makers of mine machinery, will be conducted at 3 p. m. today in the Hyde Park Baptist church. Mr. Strawbridge, a direct descendant of Edward Starbuck, first colonial governor of Nantucket Island, died Monday in his home at 7100 South Shore drive of a heart attack. He was born sixty-seven years ago in Richmond, Ind. Surviving are his widow, Cleo; a son, Ewart; a daughter, Mrs. Allison B. Augur, the latter two of Flossmoor; a sister, Mrs. John Nuveen, and a brother, Russell E. Strawbridge of Rensselaer, Ind. Mr. Strawbridge was a brother of the late Mrs. H. E. Goodman, former national president of the Woman's American Baptist Foreign Mission society.

Solomon C. Butler.

Solomon C. Butler, believed to have been Chicago's heaviest policeman, died of a heart attack early yesterday in his home at 11358 Aberdeen street. Butler, who was colored, weighed almost 400 pounds. He was more than 6 feet tall. Butler became known throughout the department several years ago when he made his defense in poetry against charges that he had neglected his duty by seeking refuge in a garage on a cold night. He was cleared. A veteran of 17 years' service, he was attached to the Pekin Inn station. Butler was 47 years old. He is survived by his widow, Hattie.

The Rev. Dr. William T. Wilcox.

Maywood, N. J., May 17.—(AP)—The Rev. Dr. William T. Wilcox, 73 years old, retired Presbyterian clergyman and wartime chaplain in the army at Camp Dix, died today. For twenty years until illness caused him to retire in 1927, Dr. Wilcox was pastor of Westminster Presbyterian church of Bloomfield. Prior to that, he held pastorates in Chicago, Detroit, and Cleveland and in 1916 he was a candidate for moderator of the general assembly of the Presbyterian church of the United States. He withdrew in favor of William Jennings Bryan.

Jonathan Edmund Browning.

New Haven, Conn., May 17.—[Special.]—Jonathan Edmund Browning, 70 years old, internationally known gun manufacturer, died last night. He was one of three brothers who founded the arms company that bears their name and was the craftsman of the family. He built and improved the models his brother, John, invented. A third brother, Matthew S., organized the company that marketed the Browning guns. Recently Jonathan announced he had devised a semi-automatic military rifle.

Lieut. Michael Higgins.

New York, May 17.—(AP)—Lieut. Michael Higgins, 67 years old, retired naval hero who held a master's license allowing him to sail any ship in any ocean, died today in Brooklyn Naval hospital. He was awarded the navy cross on Nov. 11, 1920, for distinguished service in world war mine sweeping in the North sea. He retired from the navy in 1921.

James William Foley.

Pasadena, Cal., May 17.—(AP)—James William Foley, 65 years old, veteran newspaper man, lecturer, and poet, died tonight. He began newspaper work on the Bismarck, N. D., Tribune, later was its managing editor, and contributed poems to national magazines. He came to Pasadena twenty-five years ago.

John I. Day.

Mineola, N. Y., May 17.—[Special.]—John I. Day, 67 years old, for more than thirty years a racing writer, died today of a heart attack. His son, Donald Day, is Baltic correspondent for THE CHICAGO TRIBUNE. Day was racing editor of the Morning Telegraph for twenty-five years and wrote the first racing column, "On and Off the Turf." He was a steward and partner in the first race track in Florida, the old Hialeah track, and recently he had served as an inspector for the New York state racing commission and as a secretary-treasurer of the New York Turf Writers' association. Before he came to New York, Mr. Day was sports editor of the Chicago Inter-Ocean. He is survived by his widow, a daughter, Dorothy, and two other sons, John and Sam.

Franklin E. Bennett.

Franklin E. Bennett, 74 years old, a retired manufacturer of Moline, Ill., died yesterday while visiting his daughter, Mrs. Sara Simpson, 4315 Lawn avenue, Western Springs. Mr. Bennett retired eight years ago as president of Barnard & Leas Manufacturing company, Moline, manufacturers of flour milling machinery. He was born in La Salle, Ill. As a young man he went to Belle Fourche, S. D., and established a flour mill. While there he was county treasurer and county recorder of Butte county. In addition to Mrs. Simpson he is survived by his widow, Gertrude, and a son, F. Teal Bennett.

Ignatz Schwartz.

Ignatz Schwartz, 76 years old, a retired furniture dealer, who came here from Hungary fifty-six years ago, died yesterday in the Edgewater hospital. He lived at 6353 Wayne avenue. Mr. Schwartz was a member of the board of Agudas Achim North Shore congregation, 5029 Kenmore avenue. Surviving are his widow, Toni; two daughters, Mrs. Minnie Stern and Mrs. Sadie Weiss, and a son, Sidney. Funeral services will be conducted at 2 p. m. today in the chapel at 3021 Lawrence avenue.

Mrs. Theresa Dougherty.

Mrs. Theresa Dowling Dougherty, widow of Michael J. Dougherty, superintendent of streets from 1898 to 1910, will be buried Saturday in Mount Olivet cemetery. Mrs. Dougherty, who was 80 years old, died Tuesday at the home of her daughter, Mrs. Hugh S. Gamble, in Sioux Falls, S. D., with whom she spent the winter. Mrs. Dougherty lived in Chicago during the summer.

Joseph Yender.

Joseph Yender, 88 years old, a retired merchant tailor, died yesterday in his home at 105 South Main street in Naperville, where he was born. Surviving are four daughters, Eleonora F., Mrs. A. A. Stoos, Mrs. Fred F. Hawkins, and Mrs. E. W. Kieserg, and a son, Louis A. Funeral services will be conducted at 9:30 a. m. Saturday in SS. Peter and Paul church, Naperville.

William W. Clark.

Funeral services for William W. Clark, 139 South Elmwood avenue, Oak Park, will be conducted Friday afternoon in Milwaukee, Wis. Mr. Clark, who once was labor editor of the old Chicago Inter Ocean, died Tuesday while visiting his daughter, Mrs. Beatrice C. Power, in that city. He was 77 years old. His son, Charles G. Clark of Oak Park, also survives.

Mrs. Lucy H. Collins.

Mrs. Lucy H. Collins, widow of Dr. Clinton DeWitt Collins, was found dead in bed yesterday in her home at 1234 North Dearborn street. Heart disease was blamed. Mrs. Collins is survived by a daughter, Miss Lucy Ann Collins. Funeral services will be from the residence at 2 p. m. Saturday.

Col. Robert H. Blanchard.

Washington, D. C., May 17.—[Special.]—Col. Robert H. Blanchard, medical corps, United States army, died in the Walter Reed General hospital here today. Col. Blanchard was a veteran of more than 36 years service.

MRS. REBMANN FUNERAL RITES ARE TOMORROW

Funeral services for Mrs. Catherine Flaherty Rebmann, a member of a pioneer Chicago family, will be conducted at 10 a. m. tomorrow in St. Mel church. Mrs. Rebmann, who was 84 years old, died Monday in St. Anne hospital. She lived at 4122 Lake street.

Mrs. Rebmann was the daughter of George Flaherty, who was born in Chicago. The Flaherty home, near Mrs. O'Leary's, was destroyed in the 1871 fire. Mrs. Rebmann was married sixty-four years ago. Her husband, Henry E., died in 1936.

In 1892 they built their home, a three story structure, where they conducted a hardware business. For many years it was the tallest building west of Western avenue. The first freight elevator in Chicago was in an adjoining warehouse.

Mrs. Rebmann is survived by three daughters, Mrs. Dorothy Brown, Mrs. Lillian Mazzor, and Mrs. Julia Brady, a son, Arthur, fifteen grandchildren, and six great-grandchildren.

2 Young Target Shooters Win Probation in Killing

Two young men were shooting at a target Monday behind a vacant building at 1109 Erie street, when a bullet went wild and struck John Luciani, 54 years old, 1115 Erie street, injuring him fatally. Yesterday Judge J. M. Braude placed the two men on probation with the remark that it was "a light penalty for killing a man." They are Mario Girardi, 17, of 720 North Throop street, and Tony Evenge, 22, of 710 Willard court.

SYCAMORE HARNESS MAKER DIES.

Sycamore, Ill., May 17.—[Special.]—[illegible]

PROVISO SCHOOL BOARD URGED TO SPEED UP HIRING

A resolution calling on the Proviso Township High school board to present contracts to teachers immediately for the next school year was passed at a massmeeting of 400 citizens last night in the First Congregational church of Maywood.

The meeting was called by the Proviso Citizens' league, the Maywood Ministerial association, and several other groups friendly to the teachers. Speakers charged the school might lose valuable teachers if it delayed signing their contracts any longer.

Prof. E. T. McSwain of the school of education at Northwestern university, one of the speakers, said the time of issuance of contracts was up to the board, but advocated early action as a matter of fairness to the teachers.

H. W. Ewert, president of the board, who did not attend the meeting, said the board would meet tonight to consider contracts and that they would go out in a few days.

Big French Plane Leaves Azores on Flight to U. S.

HORTA, the Azores, May 17.—(AP)—The seventy passenger French flying boat Lieutenant de Vaisseau Paris left for Bermuda at 3:20 p. m., Chicago time, today on an experimental flight to New York. The plane reached here earlier today from Lisbon, Portugal.

ASK QUIZ IN MILK STORE FIRE.

Assistant Corporation Counsel Earle Downes [illegible]

JACOB ESPOVICH FUNERAL SERVICE TO BE TOMORROW

Funeral services for Jacob Espovich, general manager of the Boston Store, will be conducted at 11 a. m. tomorrow at Congregation Rodfei Zedek, 1022 East 54th place, with burial in Rosehill cemetery. Mr. Espovich died at the age of 55 Tuesday night in Michael Reese hospital. He lived at 5000 East End avenue.

Mr. Espovich, a graduate of Boston university, was first associated with Sears, Roebuck & Co. Later he was an executive with Spiegel, May, Stern, Inc., Mandel Brothers, and the Fair store. He was a director of the Fair store when he went to the Boston Store to become general manager on Jan. 1, 1937.

Mr. Espovich is survived by his widow, the former Mildred Englhardt, and a daughter, Mrs. Phyllis Jane Ets Hokin.

State Tax on Dennis Kelly Estate Is Placed at $3,414

A state inheritance tax of $3,414.83 on the estate of Dennis F. Kelly was approved yesterday by Judge Perry L. Persons of Lake county. Mr. Kelly, president of The Fair store, died July 23, 1938, in Bergen, Norway. He left a net estate of $130,370 to his widow, Irene.

Pre-arranged FUNERALS FOR UTMOST ECONOMY
Lain & SON
UNDERTAKERS

O. K. REDUCTION IN NORTH SHORE LINE'S SERVICE

A reduction of 20 to 25 per cent in service over the North Shore line between Waukegan, the north shore suburbs, and Chicago was authorized yesterday by the Illinois Commerce commission.

The curtailment was granted on petition of A. A. Sprague, receiver for the railroad. New schedules will go into effect May 21 or as soon thereafter as possible. Through service to Milwaukee will not be affected.

It was estimated the line will save $60,000 annually in wages and maintenance costs and in track rentals paid to the Chicago Rapid Transit company. Residents of several suburban towns protested the change. Witnesses for the railroad testified it was in desperate financial condition and savings were imperative.

[ADVERTISMENT]

Does Your Breath Shout 'FALSE TEETH'?

Stera-Kleen Prevents False Teeth Odor—Cleans Without Brushing

"False teeth odor" is the curse of denture wearers. Ordinary brushing or antiseptics often will not remove scum and food particles that collect on your plate or bridge. This uncleanliness gives off the most offensive of breath odors—you do not know if you have it—but others do.

Prevent this odor by using STERA-KLEEN and make sure of absolute cleanliness. STERA-KLEEN dissolves scum and food particles from the tiny crevices of your plate that brushing does not reach. It is safe—economical—easy to use. [illegible]

A Natural Aid for
Rheumatism Arthritis Neuritis

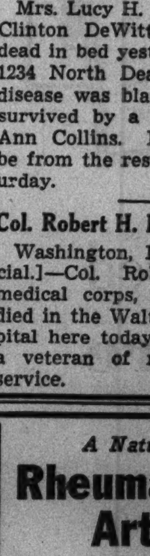

Don't neglect what may seem to be a trivial ache or pain and allow a serious ailment to develop. Make the palatable Mountain Valley Mineral Water your "ounce of prevention" against stiffened joints, stabbing nerves or aching muscles. Phone for a case today.

MOUNTAIN VALLEY
From HOT SPRINGS, ARK.
MINERAL WATER
739 W. Jackson Blvd. MONroe 5688

FLOWERS
BIGGEST VALUES
A. LANGE
63 E Monroe St
EST. 1887 CENTRAL 3777

CEMETERIES.

ARCHER WOOD'S CEMETERY 2 ENTR. lots. 12 graves. $150. Nd. cash. Rav. 5100.
FOR SALE—FOUR GRAVE LOT—WOODLN. cemet. Barg. for cash. Ph. Ardmore 2264.
BEAU. 14 GR. LOT—CHOICE PART OF west side cemetery. $225. Priv. Hay. 3533.
MT. EMBLEM—4 GR. BEAU. LOC SECT. G. Perp Worth $450. Sac. $300. Euc. 2024.
CHOICE 4 GRAVE LOTS—OAK RIDGE. $200 Terms. Lackawanna 6272.

MONUMENTS AND MAUSOLEUMS.

CEMETERY MARKERS. MONUMENTS AT savings. Sears Roebuck State-st. Basement

FUNERAL DIRECTORS.

McNEILL FUNERAL HOME COMPLETE FUNERAL AS LOW AS $90 217 N. Cicero, nr. L. Aus. 1700. Vil. 5900
EVERY ONE KNOWS CARL J. ADAMS STEWART 0076. SOUTH CHICAGO 3101.
O'HANLEY INC. FUNERAL DIRECTION perfection 7705 Cottage Grove. Rad. 7705

DEATH NOTICES

In Memoriam.

BOMASH—Samuel Bomash, in fond memory. LOVING WIFE AND CHILDREN.

MAHANEY—Dennis Mahaney, in fond and cherished memory of our beloved husband and father, who passed away May 18, 1937. THE MAHANEY FAMILY.

Fraternal Notices.

CLEVELAND LODGE, NO. 211, A. F. & A. M.—Members please assemble at funeral home, 124 Madison street, Oak Park, Friday, May 19, at 1:30 p. m., to attend funeral of our late Brother Walter F. Raubolt. DORSEY ST. PIERRE, W. M. FRED HEUBERGER, Secy.

CONGREGATION RODFEI ZEDEK—Members please attend funeral of our beloved director, Jacob Espovich, at our synagogue, Greenwood avenue and 54th place, Friday, May 19, at 11 a. m. SAM J. COHEN, President.

JOHN CORSON SMITH LODGE, NO. 944, A. F. & A. M.—Members kindly attend funeral of Brother Ignatz Schwartz at chapel, 3021 Lawrence avenue, Thursday, 2 p. m. SAMUEL ALLEN, Master. EUGENE GARDNER, Secretary.

ALLOWAY—James F. Alloway at late residence, 2101 Gunderson street, Berwyn, beloved husband of Catherine, nee Hughes; fond father of Rose M. Funeral Friday at 9:30 a. m., to St. Odilo church, Berwyn. Interment Calvary.

AMES—Ella Ames [nee Burke], wife of the late William, fond mother of Edward J. and Mary A. Minster, aunt of Richard J. Monroe. Funeral Friday, 9:15 a. m., from funeral home, 1732 Wilson avenue, to Our Lady of Lourdes church. Interment Watertown, Wis.

ANDRIES—Frank W. Andries, 5528 Maryland avenue, May 17, 1939, beloved son of Frank and Alma Andries, brother of Raymond. Services at chapel, 63d and Harvard, Saturday, May 20, at 2 p. m. Interment Fairmount.

ATCHLEY—Lula J. Atchley, 640 W. 69th street, May 17, 1939, wife of the late Dr. Harrison J. Atchley, beloved mother of Perry D., Ray C., Ben H. Atchley, Mrs. Stella Kalman, and Mrs. Elinor McMahon. Services at chapel, 63d and Harvard, Saturday, May 20, at 10 a. m.

BARTLETT—James R. Bartlett Sr., May 16, beloved husband of Elizabeth, nee McCarren; fond father of Laurence B., James R. Jr., John F., Walter E., Jessie E., Dorothy J., Mrs. C. Delaney, and Margaret L. Funeral from residence, 6631 Drexel avenue, Thursday, 2 p. m. to 12th street depot. Burial Rockford, Ill., Friday, May 19.

BOLGER—Mary Bolger, nee O'Leary, beloved wife of the late Martin, dear mother of Mrs. Mayme Finnegan, and John P., sister of Mortimer O'Leary. Funeral from chapel, 4138 Madison street, Friday, at 9:30 a. m. to Resurrection church. Interment Mount Carmel.

BONAFEDE—Theresa Bonafede, age 12, dearly beloved daughter of Samuel and Josephine, nee Bruno; loving sister of Antoinette and Rosemary. Funeral Friday, 9:15 a. m., from chapel, 624 N. Western avenue, to SS. Cyril and Methodius church. Interment Mount Carmel. Armitage 7800.

BROHOLM—Norman A. Broholm of 9122 Ewing avenue, Niles Center, husband of Josephine Elizabeth, father of Sue and John Broholm. Services Friday, 1:30 p. m., First Baptist church, Evanston. Interment Freeport, Ill. Remains at chapel, 1460 Sherman avenue, Evanston, until noon Friday.

BRUNS—Arline Reay Bruns, nee Klein; beloved wife of George F., fond mother of Georgine Reay, daughter of Charles E. Klein, sister of Walter, Charles, Herbert Klein, and Leona Seemann. Funeral Saturday, 2 p. m., at funeral home, Lake street at 2d avenue, Maywood. Interment Waldheim.

BUSS—Lucy Knapik Buss, nee Fuhl, May 16, 1939, fond mother of Mary Herwig, Barbara Tatham, and William Knapik, sister of Anna Hubowicz. Funeral from funeral home, 4041 W. North avenue, Friday, May 19, at 9:30 a. m., to St. Peter Canisius church. Interment St. Adalbert's. Member of St. Genevieve group, No. 58, W. A. M.

CLARK—William W. Clark of Oak Park, Ill., Tuesday, May 16, age 77 years, beloved father of Charles G. Clark and Mrs. Beatrice Power, father-in-law of L. E. Power; also two grandchildren. Funeral at Niemann & Sons, 2486 S. Kinnickinnic avenue, Milwaukee, Friday, May 19, at 2:30 p. m., by the Rev. James O'May, followed by services by Oak Park lodge, No. 540, A. F. & A. M. Interment Arlington cemetery.

COLBURN—Joseph E. Colburn of 1955 Foster avenue, May 17, 1939, beloved husband of Dorthea, father of William, brother of Avery. At chapel, 5501 N. Ashland avenue, where services will be held Friday, May 19, at 3 p. m. Interment private.

COLLINS—Lucy H. Collins, wife of the late Dr. Clinton DeWitt Collins, mother of Lucy Ann Collins, sister of Anna Heineman and Mrs. A. J. Wert. Funeral Saturday, 2 p. m., at residence, 1234 N. Dearborn street. Interment Memorial Park cemetery.

CONDO—Frank Condo, suddenly, father-in-law of Louis Carnevale. Funeral Saturday, 9 a. m., from 926 North Central Park avenue, to Our Lady of Angels church. Interment Mount Carmel. Armitage 7800.

COYLE—Joseph F. Coyle, beloved husband of the late Helen, nee Frazer; brother of Patrick Coyle. Resting at funeral home, 217 N. Cicero avenue. Funeral Friday, 9 a. m., to St. Thomas Aquinas church. Interment All Saints'.

DANEK—Edmund Danek, late of 2529 S. 60th court, beloved husband of the late Katherine, loving father of Frank Danek, Marie Riley, and Helen Zavislak. Funeral Friday, May 19, at 2 p. m., at chapel, 6507 W. Cermak road. Interment Woodlawn cemetery. Call Berwyn 2310.

DE BARTOLO—Arcangela De Bartolo, beloved wife of Sarafino, fond mother of Mrs. Rose Baratta. Funeral Saturday, May 20, at 9 a. m., from residence, 828 S. Bishop street, to Our Lady of Pompeii church. Interment Mount Carmel cemetery. Haymarket 4789.

DI GIOVANNI—Caroline Di Giovanni, beloved wife of James, devoted mother of Mrs. Josephine Pacelli, Mrs. Clara Cimitile, Michael and the late Dominick, and Martha. Funeral Friday, 9 a. m., from chapel, 324 S. Racine avenue, to Guardian Angel church. Interment Mount Carmel.

DORAN—William H. Doran, suddenly, at St. Louis, Mo., beloved husband of Bertha Beyer Doran, loving father of Marion D. Immel, William J., and Kathryn D. Sorensen, brother of Elizabeth Brett and Kathryn O'Shea. At chapel, 4817 Madison street. Funeral notice later. Austin 1137.

DOUGHERTY—Theresa Dowling Dougherty, at Sioux Falls, S. D., wife of the late Michael J., mother of Mrs. Hugh Gamble of Sioux Falls. Train arrives Saturday, May 20, at 9:15 Chicago time at Union station. Funeral direct to Mount Olivet. Information at Atlantic 1600.

DUNN—Edward M. Dunn, late of 6448 Eggleston avenue, beloved husband of Martha Reinholdt Dunn, fond father of Richard J., Edmund J., and Allan F., brother of Grace. Funeral Saturday at 9 a. m. from funeral home, 5438 S. Halsted street, to St. Bernard church. Interment Mount Olivet. Yards 0662.

EASTER—Mary Parker Easter, May 16, 1939, dearly beloved wife of the late Elmer E., fond mother of Mrs. Irene Parker Ross, Mrs. Mildred Henderson, Mrs. Mary Clark, and Alice Easter. Funeral Friday, May 19, at 1:30 p. m., at residence, 2831 W. Pershing road, where services will be held. Interment Fairmount. Information Lafayette 0980.

ESPOVICH—Jacob Espovich, beloved husband of Mildred, nee Englhardt; devoted father of Phyllis Jane Ets Hokin; brother [illegible]

FLYNN—Maria Tepser Flynn, beloved wife of William P. Flynn, dear mother of Therese, Mary, Irene, and William. Funeral Friday, 9:15 a. m., from funeral home, 1458 Belmont avenue, to St. Andrew church. Interment All Saints'.

FOREMAN—Samuel Foreman, beloved husband of Esther, fond father of Lester, dear brother of Rose Appelbaum, Sarah Froelich, Etta Crane, and Abe. Funeral Friday, 1 p. m., at chapel, 3021 Lawrence avenue. Interment Jewish Waldheim. Family at Mrs. A. Schlesinger, 5326 N. Kimball-av.

GAFVERT—Maria Gafvert, May 17, beloved wife of Charles E. Gafvert, one brother, one sister in Sweden, and Otto Nordstrom in Canada. Funeral Saturday, 2 p. m., at chapel, 3175 N. Clark street, to Rosehill.

GRUDER—Bertha Gruder, beloved wife of Adolph, loving mother of Jesse and Dorothy Chelnitsky, loving sister of Dr. Isaac, Peter Sissman, and Rebecca List. Services Friday, 1 p. m., at chapel, 3600 W. Roosevelt road.

GUENTHER—Emma L. Guenther, beloved wife of Paul H., mother of Paul Jr., Margaret, and George, sister of Otto F. Hann. Remains at funeral home, 3918 Irving Park road, until noon Saturday. Service at Gethsemane Evangelical church, Monticello and Belle Plaine avenue, at 2 p. m. Interment Wunders cemetery.

JACOB—Emma Jacob, sister of Edith C. Kaiser. Funeral Friday, May 19, at 1:30 p. m., at funeral home, 3026 Belmont avenue. Interment Memorial Park cemetery.

KOERNER—Christian Koerner of 5008 Erie street, beloved husband of Alvina Koerner, brother of Carrie Van Nest, and Annie Krebs. Funeral services at chapel, 5454 Chicago avenue, Thursday, May 18, at 2:30 p. m. Member of and services conducted by Justice lodge, No. 949, A. F. & A. M., 3 p. m. Cremation Waldheim.

KUNDE—Mary Kunde, nee Wagner, beloved wife of the late Richard Kunde, mother of Mrs. Bertha Mentzer, grandmother of Marie Ellen, sister of Mrs. E. J. Steffens, Frank A., Bernard, Mrs. Wagner MacMillan, Sister M. Elburga and Felix and the late Anna H. and Raymond Wagner. Charter member of Kensington chapter, No. 450, O. E. S. Remains at the home, 130 W. 110th place. Funeral Friday, 2 p. m., at the Bethel Evangelical and Reform church, 114th and State streets. Interment Mount Greenwood.

LATHAM—Clarence J. Latham, May 16, beloved father of Boyd and Merrill. Funeral services Thursday, at 4 p. m., at funeral home, 1359-61 Fullerton-av. Burial Savanna, Ill. Member of Ivanhoe lodge, No. 1100, A. F. & A. M., and B. of L. E., No. 294.

LONG—Lee Long, beloved husband of Hortense Miller Long, dear brother of Louise Levi, and Henrietta Katzenstein. Funeral at convenience of the family.

LYONS—Christina Koetz Lyons of 3601 S. Princeton avenue, beloved wife of Dennis J. Lyons, fond sister of Matt Koetz. Funeral Saturday, 9 a. m., from funeral home, 712 W. 31st-st. to St. George church. Interment Holy Sepulchre. Information, Victory 1158. Minneapolis papers please copy.

MENDONSA—Frank Mendonsa, May 16, beloved husband of Lora, fond father of Walter, brother of Miss Anna, John, and the late Robert, William, Lawrence, Charles, and Lewis. Resting at funeral chapel, 5522 S. Halsted where services will be held Friday, 1:30 p. m. Interment Mount Hope.

MYRICK—Robert W. Myrick of West Chicago, beloved husband of Bessie A. [nee Mackowitch], dear brother of David, Clare, Helen, Ann Flaherty, and Lucille Emeric. Resting at funeral home, 5708 W. Madison street. Requiem high mass at St. Catherine of Siena church, corner of Washington and Austin boulevards, Friday at 11:30 a. m. Interment St. Adalbert's.

NOWACKI—Casimira Nowacki, nee Czeslawski; beloved wife of Dr. W. W. Nowacki, fond mother of Stephanie Vaughan, Alice Wojdygo, Edward, Jane, and Marcella. Resting at chapel, 3642 W. George street. Requiem high mass at St. Viator church, 4170 W. Addison street, Friday, May 19, 11 a. m. Interment St. Adalbert cemetery.

PERINA—Joseph Perina, beloved husband of the late Clara, fond father, grandfather, and great-grandfather. Funeral Friday, 1:30 p. m., from late residence, 3021 S. Drake avenue to the First Bohemian Methodist Episcopal church, 1109 W. 19th place. Interment Bohemian National cemetery.

PETROCELLI—Anthony Petrocelli, 1527 E. 66th place, beloved husband of Grace, nee Smallman; fond son of Dominick and the late Emilia, beloved brother of Mrs. Theresa Thomas and the late Mrs. Marie Radech. Member of Chicago Federation of Musicians, local No. 10; bandmaster of many Catholic schools. Funeral from the home, Friday, May 19, at 9 a. m., to St. Anthony church, Kensington and Prairie avenues, at 9:30 a. m. Interment Mount Olivet cemetery. Information, Pullman 2030.

PETRY—Joseph Petry, age 79 years, of 5205 School street, Chicago, father of Joseph, Mrs. F. L. Hermann, John, Edward, and Margaret. Mass Friday, 9 a. m., St. Nicholas church, Evanston. Interment St. Henry's. Remains at chapel, 1460 Sherman avenue, Evanston.

PFIRSHING—George Pfirshing, late of the Edgewater Beach hotel. Funeral Friday, 3 p. m., at chapel, 929 Belmont avenue. Interment Rosehill cemetery.

PRUDENTE—Anna Prudente, beloved wife of the later Peter, sister of Mrs. Mary Hammon. Funeral Saturday, 9 a. m., from funeral home, 5017 W. Chicago-av., to St. Angela church. Interment Mount Carmel.

RAUBOLT—Walter F. Raubolt Jr., May 16, of 1511 N. Parkside avenue, husband of Helen E., son of Edith and the late Dr. Walter F. Raubolt Sr., brother of Will J. and Wesley E., grandson of Mrs. J. Dickers. Services Friday, May 19, at 2 p. m., at chapel, 124-26 Madison street, at Lombard avenue, Oak Park. Interment Mount Emblem. Masonic services at chapel, under auspices of Cleveland lodge, No. 211, A. F. & A. M.

REARDON—Daniel O'Neill Reardon, May 17, beloved husband of Loretta, nee Carlin; son of Mrs. Catherine B. Reardon, brother of Mrs. Alfred T. Williams. Interment Des Moines, Ia.

REAY—See Bruns notice.

REBMANN—Catherine Rebmann, nee Flaherty, beloved wife of the late Henry E., fond mother of Mrs. Dorothy Brown, Mrs. Lillian Mazzor, Mrs. Julia Brady, Arthur the late Fred, George, Daniel, Henry, and Mrs. Katherine Young, sister of the late Mrs. Mary Ann Farrell, Mrs. Nora Vandervest and Mrs. Sarah Calkins. At residence, 4122 W. Lake street. Funeral Friday, May 19, 10 a. m., at St. Mel church. Interment Mount Carmel. Austin 8020.

RYDER—Andrew Ryder at Los Angeles, Cal., husband of the late Mary, nee Gillen; father of Andrew F. Jr. and the late William Edmund Ryder, brother of Patrick. Funeral Friday, 10 a. m., from chapel, 4817 Madison street, to St. Catherine of Siena church. Burial Calvary. Member of the Retired Firemen's association. Austin 1137.

SAUSMAN—Nellie Sausman of Albion Shore hotel, May 16, 1939, wife of the late John B. Sausman, mother of Willis, sister of Mrs. Martin Clark. At chapel, 5501 N. Ashland avenue. Funeral notice later.

SCHWARTZ—Ignatz Schwartz, 6353 Wayne avenue, beloved husband of Toni, fond father of Sadie Weiss, Minnie Stern, and Sidney, brother of Gizella Friedman in Hungary. Funeral today, 2 p. m., at chapel, 3021 Lawrence avenue. Interment Austro-Hungarian Verein cemetery, Jewish Waldheim. Member of John Corson Smith lodge, No. 994, A. F. & A. M.; King David of Chicago City lodge, No. 14, I. O. B. A., and Austro-Hungarian Verein. Please omit flowers.

SINKULE—Joseph Sinkule, dearly beloved husband of Frances, fond father of Libbie Chlad, Bessie Sirovy, and Clara Cech. Funeral Saturday, May 20, at 1:30 p. m., at late residence, 1925 S. 56th court, Cicero. Interment Bohemian National. Information, Cicero 1023 or Lawndale 2263.

SMILGOFF—Celia Smilgoff, late residence, 3442 Foster avenue, beloved wife of Louis, fond mother of Hannah Baker, Tobette, Albert, James, and the late Lillian, sister of Mary Skor, Abe Stein, Belle Peskind, and Hattie Hoffman. Funeral Friday, 10 a. m., at chapel, 3021 Lawrence avenue. Interment Jewish Waldheim.

SMITH—Emily Anton Smith [nee Packard], May 16, mother of Lassalle, Gretchen, Mrs. Laurens Hammond. Services Friday afternoon in Washington, D. C., at 1730 Pennsylvania avenue.

SPOERLEIN—John Martin Spoerlein, 5046 N. Lowell avenue, May 16, 1939, beloved husband of Catherine [nee Schoppmann], loving father of Walter O., Howard W., and the late Genevieve, dear father-in-law of Agnes Spoerlein. Funeral Saturday, May 20, at 9:30 a. m., from chapel, 2114 Irving Park road, to St. Edward church. Interment St. Joseph cemetery.

TAYLOR—Thomas B. Taylor, May 15, late of 1702 N. Campbell avenue, beloved son of Jane, fond brother of Arthur, Matthew, William, Mrs. Margaret Breen, and the late Charles and Oswald. Funeral services Friday, 2 p. m., at funeral home, 2410 W. North avenue. Interment Irving Park Boulevard cemetery.

VAIL—Margaret T. Vail, nee McVeigh, beloved wife of Augustus, fond mother of Augustus Jr., Mary, Gerard, and Edward. Funeral Saturday, at 9:30 a. m., from residence, 12500 Western avenue, Blue Island, Ill., to St. Benedict church. [illegible]

WESTENDORF—[illegible]

Cards Are Out for Wedding of Betty Armour

BY JUDITH CASS.

INVITATIONS have been issued for the marriage of Miss Betty Armour, daughter of Mr. and Mrs. Lester Armour, to Gerald Vanderbilt Hollins Jr., which will take place on Saturday, June 3, at the Armour home in Lake Forest. It will be an afternoon ceremony at 4 o'clock.

Robert Livingston Hollins is coming from his home in New York to be his cousin's best man, and ushering will be the bridegroom's brother, John Hollins; Peter Huntington Smith and Alexander McFadden, all of New York; Elliott Dalton of Boston, and Garfield King, Gordon Palmer, Philip S. Weld, and Lester Armour Jr., all of Chicago.

Miss Armour's attendants all will be childhood friends except her cousin's wife, Mrs. Philip D. Armour IV., who will be among the bridesmaids. The others in this group will be Miss Elizabeth Cushing of New York, Mrs. Carleton Ellis Jr. [Anne Winston], Miss Mary Adams, Miss Betty Keith, and Miss Mary Gardner, all of Lake Forest. Miss Kay Goodman, who will be married to Garfield King the next Saturday, will be Miss Armour's honor maid. Mrs. Arthur Little, Mr. Hollins' sister, is coming to Lake Forest for the wedding, but she will not be among the bridesmaids, as planned at one time.

Decides Against Prenuptial Parties.

Miss Armour is not having any prenuptial parties for she does not want to be as tired and pale on her wedding day as some overly entertained brides are. Consequently, the only party before the wedding will be the bridal dinner the Armours will give at the Shoreacres club on Friday night, June 2. Mr. Hollins' mother is Mrs. Henry Morgan of New York and his father is Gerald V. Hollins of the same city. It was because of the close friendship of the Hollins and Vanderbilt families that the latter received his middle name.

The bridegroom-to-be is moving from Cleveland to Chicago at the time of his marriage. After graduating from Harvard he served an apprenticeship in the shipping business as a deck hand on a freighter, and later was assistant purser on the Washington. Later he went into the business office of the United States Lines and was located in Chicago. He was transferred to Cleveland last winter, shortly before his engagement to Miss Armour was announced. Her family and friends, of course, are delighted that he is returning to Chicago to live.

Alton-Stetson Nuptials June 3.

Invitations are out to another wedding planned for June 3, that of Miss Karin Stetson, daughter of Mrs. Frank Eliot Stetson and the late Dr. Stetson of South Dartmouth, Mass., to Carol Wilson Alton of Chicago. The ceremony will take place at 4 o'clock in Grace Episcopal church, South Dartmouth, with a reception following at Tabitha inn, Fairhaven.

Young Mr. Alton and one of his ushers, Edward N. Twerdahl Jr. of Evanston, are driving east on May 30 for the last of the prenuptial parties. After a two weeks' wedding trip Mr. Alton will bring his bride to Evanston to make their home.

Mr. Alton is a son of Mrs. Henry Winston Slaughter of Dartmouth and of W. Carol Wilson Alton of Pasadena, Cal. A brother, Douglas C. Alton, who attends the Choate school, will be best man, and another brother, Richard Alton, a student at Proctor academy, Andover, N. H., and Robert Wasserman of Chicago will be among the ushers.

Miss Stetson, who was educated in Europe and at Miss Walker's school, was a debutante of the 1932-'33 season. Mr. Alton attended the Hill school and Culver Military academy. He is engaged in business in the firm founded by his great-grandfather, the late Milton H. Wilson.

Prenuptial Parties for Ruth Joyce.

Nelson Thomasson III. and John T. Connery II., who are to be ushers at the marriage on May 30 of Miss Ruth Joyce and Peter Prindiville, are entertaining for Mr. Prindiville and his fiancée on the evening of May 26. The following night, Saturday, the James Guinans will give a dinner-dance at the North Shore Country club, and the Joseph Joyces, parents of the bride, will give a dinner at home in Kenilworth following the wedding rehearsal on the 29th.

Henry Prindiville Baby, who is to

[Continued on page 21, column 1.]

Looking at Hollywood

By Ed Sullivan

Donat.

Hollywood, Cal., May 17.—Interviewed 34 year old Britisher, Robert Donat, by cable . . . his replies: He pronounces his name this way—"Doan-at" with the emphasis on the last syllable. . . . His opinion of the five greatest performers: Charlie Chaplin, Spencer Tracy, Paul Muni, Greta Garbo, and Deanna Durbin.

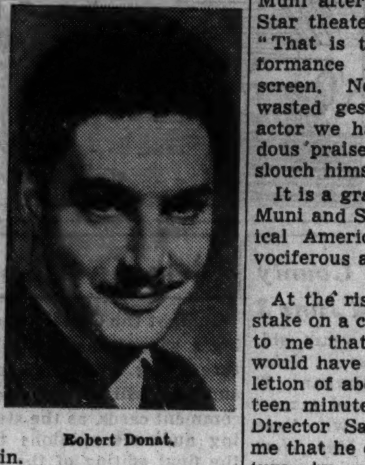

Robert Donat.

His favorite diversion, betting on the horses. . . . Quality he prefers in people, tolerance. . . . Quality he detests in people, inquisitiveness. . . . His favorite name, Joanna. . . . His favorite drink, cider. . . . Favorite food, roast duckling.

His greatest handicap, impatience. . . . The scene which he considers his best: Reviving the apparently dead baby in "The Citadel." . . . His favorite artist, Rembrandt. . . . His favorite composer, Bach. . . . His favorite city, Manchester, England. . . . His favorite color, the gold of English oak. . . . Superstitions, none.

Five greatest pictures he's ever seen: "Captains Courageous," "It Happened One Night," "Fury," Le Kermesse Heroique," "Un Carnet du Bal." Favorite restaurant, the Ivy, in London. . . . Favorite band, Henry Hall. . . . Favorite novelist, Helen Waddell. . . . I asked him how great a part luck had played in his career: "Owe great deal good luck and also bad luck. Cannot say to which I owe most."

I asked him to name the five youngsters most likely to succeed on the screen: "Perhaps impertinent to nominate Patricia Morrison, already accomplished artist. Would like to suggest four other sound screen players if producers would publish casts more carefully. I know them by sight but not by name."

In behalf of all the asthma sufferers of the country I asked him, in my cable, how he had cured the affliction which threatened at one time to retire him permanently from showbusiness. . . . His answer: "Asthma cure long story. Was helped by qualified and unqualified men, but most important things were giving up all drugs, medicines. Lived on strict diet, including drinking lots of water between meals, and persisting in more and more outdoor exercises.

"In spite recurring attacks, gradually accustomed myself to harder and harder work until ultimately could work in all sorts of weather. Please note: Don't try this sort of treatment without advice from expert who knows case intimately. One man's cure another man's poison."

Hollywood never has witnessed such tossing of hats in the air as was precipitated by "Good-bye, Mr. Chips," and judging from the present tenor the academy award of 1939 to Donat is a formality.

I walked up the aisle with Paul Muni after the preview at the Four Star theater, and Muni was voluble: "That is the most magnificent performance I've ever seen on any screen. Not a false motion—not a wasted gesture. He is the greatest actor we have today." . . . Tremendous praise from a player who is no slouch himself.

It is a gracious thing to report that Muni and Spencer Tracy, Donat's logical American rivals, are his most vociferous admirers.

At the risk of being burned at the stake on a charge of heresy, it seemed to me that "Good-bye, Mr. Chips" would have been improved by the deletion of about 1,300 feet, roughly fifteen minutes of playing time. . . . Director Sam Wood, however, tells me that he did try to shorten the picture by eliminating the opening dream sequence and starting it off with Donat, as the young teacher, at the railroad station, and that the picture failed to play well in that version.

Whether he tried to cut it by finishing his picture where the youngster first says "Good-bye, Mr. Chips," thus eliminating the deathbed scene and the present finish, I forgot to ask him. . . . It seemed to this reviewer that there was a dramatic lag that could have been eliminated in the cutting room.

Little Bill Johnston was a tennis player's tennis player. . . . Hornsby was a ball player's ball player. . . . Fator was a jockey's jockey. . . . Jolson was a musical comedy actor's actor. . . . Others might have been considered greater by the public, but to the players themselves these were tops in their field. . . . Donat, by the same token, is an actor's conception of an actor, and when Muni and Tracy acclaim him so lavishly they are testifying to this impulse.

Just what factors enter into this unanimous designation of a craftsman by his craft I don't know, just as I don't know why actors failed to honor Lionel Barrymore for his grand performance in "You Can't Take It With You," not even ranking it as one of three best performances of the academy year. . . . Donat triumphs over all these hidden tangibles: he is an actor's actor.

There is no doubt possible that Donat's performance in "The Citadel," followed by this smashing tour de force in "Good-bye, Mr. Chips," establishes him head and shoulders above all contenders for 1939. Against it Muni will offer only his characterization of "Juarez," and, while this was magnificent make-believe, it is not sufficiently "showy" for huzzahs.

This year has advanced too far for Tracy to get the opportunity to link together two great pictures, Tracy having been wasted in the Hedy Lamarr picture that was shelved for a net loss of some $600,000.

No, it appears that England's Donat is as far out in front as was Johnstown in the running of the Kentucky Derby, and sitting in the grandstand cheering him are all the stars of Hollywood, with Muni and Tracy acting as cheer leaders.

Ben-Ami Stars in Yiddish Play About Refugees

BY CECIL SMITH.

A noteworthy Yiddish production starring the celebrated actor Jacob Ben-Ami is on view at the Studebaker theater this week. The play, entitled "Who Is Who," was written by H. Leivick, whose messianic drama, "The Golem," made a profound impression a decade or more ago.

"Who Is Who" deals realistically with the problems of an expatriated German Jew and his family. A noted mathematician, Prof. Alexander Shelling, has been forced to leave Germany, and has settled down to teach in a small, secluded college in Connecticut. From his motherless children he has successfully concealed the fact of their Jewish origin.

The incidents of the drama preach the thesis that it is not wise for Jewish people to hide their faith and separate themselves from other Jews. The play ends upon a courageous note as Prof. Shelling determines to abandon the attitude of an "anti-Semitic Jew."

Mr. Ben-Ami creates a grave and deeply moving character in Prof. Shelling. In a cast noteworthy for its abstinence from elocutionary ranting and for its quiet mastery of telling dramatic technique, Bertha Gersten and Luba Kadison develop great emotional power, and Isidore Cashier contributes a welcome note of humor.

Tasty Layer of Chocolate Now Glorifying Pie

Friday's Menu

BREAKFAST.
Orange Juice
Prepared Cereal
Soft Cooked Eggs
Sweet Rolls
Milk or Coffee

LUNCH.
Cream of Onion Soup
Peanut Butter Toast
Cabbage and Green Pepper Salad
Gingerbread and Apple Sauce
Milk or Tea

DINNER.
Hot Bouillon
Salmon Mold — Potato Salad
Deviled Eggs
Buttered Green Beans
Butterscotch Pie
Coffee

BY MARY MEADE.

[Copyright: 1939: By The Chicago Tribune.]

Whipped cream-topped pies with soft but flavorful fillings are being glamorized these days in this manner. First you buy a big bar of semi-sweet chocolate. Next you melt a part or all of it in the top of a double boiler. Ready and waiting is a baked pie shell, over the bottom of which you spread a thick or thin layer of the soft chocolate. When this is cool, in goes the filling which was intended for the pie, butterscotch, cream, lemon, or what-you-will.

After a good chilling the pie is topped with whipped cream and cut. The solid layer of chocolate at the bottom is attractive, and adds to the flavor of the pie.

Another trick with this semi-sweet chocolate is to shave it over the top of the pie's whipped cream blanket. Some persons like the unsweetened chocolate for this purpose, others do not. Everybody likes the half-sweet, half-bitter kind.

But I started to write of pie fillings themselves, not of their glamorizers. Try these two with or without the chocolate, as you may prefer.

Mocha Pie.
[Nine inch.]

1 baked pastry shell
2 cups milk, scalded
¼ cup ground coffee
¾ cup sugar
⅓ cup flour
¼ teaspoon salt
1 square unsweetened chocolate
2 eggs plus 1 yolk
1 tablespoon butter
1 teaspoon vanilla

Add the coffee to the milk as it scalds. Strain. Mix sugar, flour, and salt. Mix in milk and cook over hot water, stirring constantly until thickened. Add chocolate and continue to cook 10 minutes longer, stirring occasionally. Beat eggs slightly. Add part of the hot mixture to eggs, stir, and return to the double boiler. Cook and stir for 2 minutes longer. Then remove from heat, add butter and vanilla, and cool. Pour into baked pastry shell, chill, and serve topped with whipped cream.

Butterscotch Pie.
[Nine inch.]

Baked pastry shell
½ cup firmly packed brown sugar
⅓ cup flour
½ teaspoon salt
2 cups scalded milk
2 eggs
3 tablespoons butter
1 teaspoon vanilla

Mix sugar, flour, and salt thoroughly. Add scalded milk and cook over hot water, stirring constantly until thickened. Continue to cook 10 minutes longer, stirring occasionally. Beat eggs slightly and add a little of the hot mixture to them. Stir into the rest of the filling, and continue to cook for 2 minutes longer. Add butter and vanilla and cool. Pour into baked pastry shell, chill, and serve topped with whipped cream.

Going back to those chocolate shavings and chocolate layers under pie fillings, I might suggest that with lemon chiffon, orange chiffon, or pineapple cream pie they're nothing less than sensational.

Model for Benefit Fashion Show

[TRIBUNE Photo.]

Mrs. Harold C. Costello, a member of the Barrington center of the Infant Welfare society, will model in a fashion show to be presented at a luncheon and bridge benefit of the center tomorrow at the Barrington Hills Country club.

THROUGH THE LOOKING GLASS

The name and fragrance of one of our favorite perfumes have now been perpetuated in a whole succession of beauty aids, principally bath glorifiers. We are very happy about the whole thing because this is a fragrance that's a perfect pet if ever there was one.

The perfume is a most unusual one. It's youthful and charming and very, very bright. It's not at all solemn, as some of the most important perfumes are. But it isn't wishy-washy either. Far from it. It's a dry kind of perfume, with a tabac leaf base, but it has lots of pep, too. We've always thought it was a grand choice for spring moods and clothes.

This has an army of admirers who'll be elated to know that now they can have most anything they want in the same scent. There is an extra elegant bath oil, not terribly expensive, that's particularly good. And we haven't words to describe the cologne. The house that makes this scent knows all there is to know about cologne making. The experts will tell you that theirs are all pretty close to perfection.

Then there is bath powder, always a help in hot weather and in this fragrance a great deal more than just an aid to comfort. But we think the bath crystals are perhaps the most exciting. Maybe it's because we haven't played with bath crystals for a long time; they've been "played down" lately. Anyway, we would like to go on record to the effect that the bath crystals in this light-hearted perfume constitute some of the loveliest bath trimming we've found in years.

There is soap to match, of course, and other relations such as sachet bags, sachet powder, face powder, and talcum. We'd buy the whole nice family if we could.

The packages are wonderful; just to look at them cheers you up. And they dress up your bathroom charmingly.

ELEANOR NANGLE.

[For information about these preparations telephone Eleanor Nangle, Superior 0200.]

Vertical Lines Over Nose Are Danger Signal

BY ANTOINETTE DONNELLY.

[Copyright: 1939: News Syndicate Co., Inc.]

Some day, just for study, count the number of women you pass on the street, sit across from in a street conveyance or in a waiting lobby. See how many women have those two marked perpendicular wrinkles just over the bridge of the nose. It is surprising how many you will count, and how many young women are already marked for a deeper imprint of these lines later.

If you find you have these lines, or even suspect they're beginning, the wise thing to do is to go to your eye man and have your eyes tested. If you need glasses, get them and wear them. You may have to use them only for reading for a while. In any event, there's not much gained if deep lines in this so obvious spot are to be the cost of your prejudice against glasses.

The squinting and frowning lines may be due to the kind of light you read under and work by. It is well to make a survey of home lighting. Some of our decorator-minded housewives are more given to the effect of the light in the room than on the individual's eyesight. Not the up-to-date decorator-minded, however. The modern home is well lighted with the modern type of lighting, as you know. But in a good many other homes, where color, line and decorative effect are struggled for, the eyesight often is sacrificed for so-called home charm.

An normous amount of fatigue and strain results from reading and working without proper light, and a good deal of nervous tension is suffered into the bargain. Dim lighting is restful only when you are resting under it, so that if you want to ease the tension and keep the eyes from strain ,the light must be bright and properly directed. When you work with a bright, concentrated light cutting directly across the line of vision, you squint and raise wrinkles because of the glare. Glare must be prevented.

While the lighting system is being corrected, we urge, of course, that you get busy with a good tissue cream and work it well into these straight up-and-down lines between the brows. If they're deep-set, grease the palms of your hands and work them in a brow smoothing motion outward and upward from the starting point over the nose bridge.

* *

New England Church May Change Name of Its New Edifice

Dr. Theodore C. Hume, pastor of New England Congregational church, has announced the trustees who will be in charge of the building program to be started when the $100,000 fund is completed. The trustees are: Prentice Browning, Miss Mary Pomeroy Green, Robert N. Hartman, Edwin M. Smith Jr., Arthur William Stillians, and Louis C. Sudler. The proposed building was designed by Eliel Saarinen, the Finnish architect, in association with the Chicago firm of Perkins, Wheeler & Will.

"The historic name, New England Congregational church, which was adopted by the founders in 1853, may be changed to conform to the new plan of service," said Dr. Hume. "The proposed edifice expresses a new note in ecclesiastical architecture—a nonsectarian house of worship adapted to urban conditions."

Neumode
• HOSIERY •

OLD GOLD . . . .
A new yellow-beige. Wear it with your daffodil-fresh yellow Spring accessories.

Beautiful sheer three-thread chiffons that will do justice to your prettiest new dress.

Hosiery repaired—any make—19c

29 NEUMODE HOSIERY SHOPS in CHICAGO and SUBURBS

New Shops: 9038 Commercial, near 91st
4318 Milwaukee, near Lawrence
4048 W. Madison, near Crawford

OUTSTANDING CORSET VALUES

Discontinued Styles, Close-out Models . . . to Accent Your Summer Frocks

Here's your opportunity to get a really fine corset at a remarkably low price. All types—all kinds—every one made by a famous manufacturer, not all sizes in each style—but a good selection in the group.

"Artist Models"
$10 and $12.50 Values
All-in-ones with detachable bra tops. Beautiful brocades, flowered batistes and plain batiste. Talon or side hook styles. All with lace up-lift bra tops. $6.95

Gossard MisSimplicity
$10 and $12.50 Values
Fashioned of charmosettes. Side panels, front and back of delustered rayon satin. Lace bra top. Crosses in back to flatten the tummy. $5.95

$10 Gossard Girdles
Beautiful 16-in. rayon satin girdle, boned front, boneless back. Semi-step-in or side hook styles. Amazing value at $4.95

$5 MisSimplicity
Fashioned in cool voile for summer wear. Plenty of support for the slimmer figure. Another model of flowered batiste. 34 to 42. $3.95

Third Floor, Corset Section—Also Oak Park and Milwaukee Ave. Stores

THE FAIR
STATE AND ADAMS STREETS — OAK PARK LAKE at MARION — MILWAUKEE AT WOOD

Between you and the Sun
Peau Sèche Cosmetics
. . . TO KEEP YOU LOVELY

Enjoy the warm and sunny days now approaching and know your complexion is protected. You will be thrilled at the ease with which you can keep your skin smooth . . . lovely . . . and free from dryness.

PEAU SECHE SKIN GROOM CREAM

A light cream with just the right amount of oil to soften and soothe. Perfect as a powder base to preserve and enhance the make-up . . . and at the same time a protective against sun and wind.

50c
90c
$1.50
$2.50

Handy Tube—30c

START NOW TO USE THE ORIGINAL

Peau Sèche Dry Skin COSMETICS
PRONOUNCED PO SESH

SOLD THROUGHOUT CHICAGO, SUBURBS AND MILWAUKEE

Phone RAN. 4346 for the name of your nearest dealer.

A Copper Tone on Silver Fox Is a Sensation

BY RHEA SEEGER.

Copper-silver fox is a new sensation. It is the patrician silver fox gone even more patrician and infinitely more distinctive because of the glorious red copper tone. It's superflattering silver fox with a new fashion life ahead. Complete to the luxurious brush with white tip, frosty silver guard hairs, the dark streaks or markings give you the thrill of a shopping career because of this vibrant alive red copper tone.

Nothing faded or jaded about this color, it's spectacularly splendid, yet quietly elegant . . . it's the new fur of the moment, a dramatic contrast for sleek, all black costumes; romance personified with bronze or sage green; subtle accent for subtle grays, and the flatterer of the season for dull brown, old gold, and sapphire blue.

If anything will bring back elegance in costume these are the furs. A single large skin can be worn with eye compelling results, two smaller ones give that air of impeccable smartness synonymous with perfect costuming. As a fur piece or as lavish fur trim on an otherwise simple coat copper-silver fox will be the sensational fur fashion for the seasons ahead.

Carefully selected pelts, the finest available, have been treated by a secret process to attain this beautiful and unusual color.

Numerology

By Evelyn Holmes

May 18, 1939.

Finish up anything you may have already started. Housewives will do well to clean out the closets and the men ought to conclude pending matters of business. Be tolerant toward others and be ready to forget some personal pleasure to make some one else happy.

Would you like to know what kind of a year this is for you? Send for your personal yearly, monthly, and daily guide.

Inclose 10 cents with this coupon to:

EVELYN HOLMES,
Box 382,
General Postoffice,
New York City.

[Please print]

NAME ....
ADDRESS ....
BIRTH DATE............................
[Month] [Day] [Year]

GASOLINE ALLEY—KNOWLEDGE IS POWER

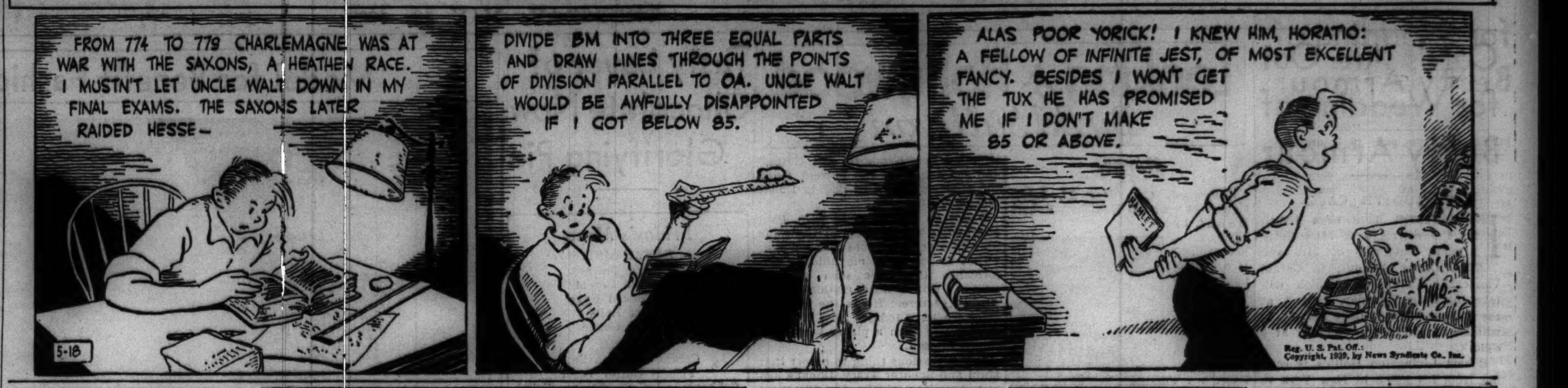

The River Bend Feud

By William MacLeod Raine

(Copyright: 1939: By William MacLeod Raine.)

SYNOPSIS.

Jeff Hunter, an American mining engineer, awaits execution in a Mexican jail by order of Pancho Banderas, rebel leader. A peon friend helps him escape to Texas. Jeff meets Joan Raleigh, lost in the vastness of her feudal estate, and assists her home. He meets her brothers, Bill and Phil, and Phil's wife, Mary Lou. When they learn Jeff went to college with their cousin, Raeburn, he is invited to be their guest. An old feud against the Raleighs is being renewed under the leadership of Butler Lane, suspected of poisoning their aunt, his wife, and forging her will. Banderas, routed from Mexico, has joined Lane. Jeff offers to try to make peace with the better element and, with Jim Williams, starts for the ranch of Carl Nielsen. They are pursued and fired on by Banderas and his men, but manage to reach the Nielsen ranch. Banderas and his men appear. Jeff disarms the bandit and his men. Nielsen is shocked by the outlaws. The feud has prevented a romance between beautiful Olga Nielsen and Bill Raleigh. Next morning Nielsen leaves with Jeff for a conference with Phil Raleigh. A riderless horse returns to the Raleigh ranch. The rider, Jack Hauck, is found murdered. Joan and Phil are missing—kidnaped in their own plane and made the prisoners of Banderas.

INSTALMENT XXVIII.

A SECRET MISSION.

"We're not aiming to do you any harm, Mr. Raleigh," said Fidler, who was obviously worried, "and the young lady is as safe as if she was in God's pocket. Whitey brought you here to have a little talk, and of course we hope you'll be reasonable.

"Suit yourself about that, Raleigh." Pancho straddled forward, his white teeth flashing in a villainous grin, red eyes shining malignantly. "I have nice ways of entertaining obstinate gringoes . . . and still nicer ones for lovely dark-eyed señoritas."

Phil did not answer the man. What he said was addressed to the Texans present, and it was spoken in a low voice that rang clear as a bell.

"I don't need to tell you that if you let my sister be insulted . . . if a hair of her head is touched . . . you will be stamped out like a pack of wolves."

"She isn't in this," Mallow answered. "We're dealing with you, Raleigh."

"All right. Say what you want to say and get it over."

"Not right now," Mallow replied. "Don't be in a hurry. Another gent would like to be present."

"I have nothing to say to Butler Lane."

Mallow chuckled insolently. "You don't quite get it. He has something to say to you."

The prisoners were taken to a little sod hut on the edge of the brush. After the door had been padlocked Mallow put the key in his pocket.

. . . .

Jeff did not advertise that he was going to town. He was engaged on a forlorn hope, and the only chance for success lay in its secrecy. With McGill, the foreman of the Rex R, he arranged that not even the driver of the truck which transported him and Old Jim Williams to Trail End knew he was carrying passengers.

McGill had the truck loaded with loose hay, after which the two adventurers concealed themselves in it beneath the top layer. They had eaten a hurried supper at the house, but the driver was just tucking into his when the foreman called him from it to take the hay to McIlheny.

"Soon as I get through eatin'," the man said, his mouth full of hashed brown potatos and another load poised on the blade on a knife en route to the same destination.

"Sorry, Henry," McGill explained. "This is a rush order. I can give you just five minutes to finish."

Henry was the ranch's best feeder and it hurt him to leave the table while he could still stow away another bite. Though he did yeoman service in the assigned time, he left with grumbling reluctance.

From the summit of the little hill where McIlheny's house was located Henry looked down on the lights of Trail End when he rolled in at his journey's end. He was still a little annoyed at having been dragged from the supper table.

He descended from the truck and thumped on the door of the house.

"Here's yore dadgummed hay," he told McIlheny when the owner of the place appeared. "Where you want it dumped?"

McIlheny was surprised, to put it mildly. He had not ordered any hay from the ranch and was in no immediate need of any. But he guessed there was something back of this that would be disclosed to him in due time. Probably the foreman would have notified him over the telephone if he had not been afraid the message would reach the enemy. It was thought that one of the girls at the central office at Trail End was giving information to Mallow, since he had been seen with her at the ice cream parlor and at the town's solitary moving picture house.

"In the barn," McIlheny answered.

"I dunno why you had to have it in such a hell of a hurry that I had to jump up from my supper before I had hardly begun," Henry reproached.

"That's too bad. I have some first class hard cider. How would a glass of that go before you unload?"

"It would go fine. Lead me to it."

The two men had no sooner gone into the house than Jeff and Old Jim dug out from the hay and slid down to the ground. They walked to the back of a root house and squatted down comfortably to wait until Henry had gone.

"I could do with some of that first class hard cider my own self . . . if Henry leaves any of it." Old Jim tamped his pipe and lit a match on a thumb nail. "You ain't told me yet what peace mission is on yore mind now, but since I'm being drug into it maybe you might wise me up some."

"I haven't had a chance to talk with you yet, on account of leaving in such a rush. But I told you it was dangerous."

Old Jim slanted a sardonic look at Jeff. "By Judas Priest, I knew that soon as you opened yore trap to invite me," the old man said in his high thin voice. "Anywhere clost to you is where the bullets are liable to spray. You 'mind me of a baldfaced roan called Blister I rode in my trail days. Twice I was on him when the herd stampeded in one of them crackling lightning storms that kept the sky full of zigzags. Maybe you know how balls of fire play around the horns of the cattle and the heads of the horses trying to turn them. Well, sir, Blister attracted more lightning than any hoss that ever lived. I must of lived right or I sure would of turned up my toes to the daisies."

"I hope you're still living right," Jeff said. "It looks as though lightning might crackle around us some tonight."

The cowpuncher slapped his jeans. "I knew it," he exploded. "Here am I, an old cowpoke who wants to sit in the sun and tell windies while he rests his pore stove-up body. I'd think you could leave me lay. But no, sirree, I've got to be drug into crazy peace journeys where it gets hotter 'n hell with the lid on. . . . Well, who you going to slap down peaceably with a gun tonight?"

Jeff laughed. "One of these days I'll leave you at home, Jim. Then you will be sore."

"I ain't saying I'm not willing to go. All I'm saying is you're sure one hellamiler, as we usta say in the old days."

"My idea is to kipnap Butler Lane and swap him to his crowd for our friends," Jeff said mildly.

"What!" Williams stared at him in amazement. "You mean snatch him here . . . at Trail End, where the whole town is on his side and he has two-three hired killers guarding him, their hands on their guns all the time."

"It might be advisable to do the snatching, as you call it, when their hands are not on their guns," Jeff admitted.

"Have you fixed that time with them?" the cowboy asked with obvious sarcasm. "I'd hate for one of 'em to turn loose one of these here tommy guns on me if we happened to pick the wrong time."

Jeff did not discuss that unpleasant subject. "Raeburn Raleigh will join us here . . . or if not Raeburn some other good man from the River Bend," he said by way of diversion.

"If I was runnin' this show I'd wire the president to send me a regiment."

The truck rolled out of the yard and the two men announced their presence to McIlheny.

"You came in on the truck?" their host inquired.

"Yes. Henry brought us, but he didn't know it."

"I knew there was something up. You'd better come in."

[Continued tomorrow.]

Incompatibility Analyzed May Be Selfishness

BY DORIS BLAKE.

[Copyright: 1939: News Syndicate Co., Inc.]

"Incompatibility" is a big word and a sometimes frightening one because it sounds rather hopeless. Scanning divorce statistics, it looms up in a most terrifying way. But much that is written into the word has no real place there. Incompatibility is a word coined to cover a multitude of sins.

Speaking of incompatibility, that well known and highly esteemed director in affairs matrimonial, Dr. Leland Lester Wood, says in a booklet entitled "Harmony in Marriage" [Round Table Press, Inc.] that often incompatibility is no more than a vague way of saying that the persons involved are selfish and unwilling to make concessions.

In Dr. Wood's most valuable brochure, which we would recommend to all the season's brides and bridegrooms for study, he says that faults of adjustment should not be a cause of fear, but a matter for intelligent approach.

"There is a growing understanding," says our authority, "that incompatibility is not so much a necessary clash between two natures as it is a result of wrong training or a condition that people bring upon themselves, while compatibility is a happy state that married people gain by intelligent effort. It may be aided by good training and fortunate choice, but it is not merely an accident. Seeming incompatibility can be corrected in many cases by studying how to lessen misunderstandings and annoyances and how to grow in patience and mutual self-giving."

When people find that they are beginning to rub each other the wrong way, a change of subject and of interest often will help, or perhaps a change of scene, Dr. Wood suggests. There is such a thing, he observes, as people who love each other seeing too much of each other and seeing too little of others.

Seeing other friends and places helps to resore perspective so that the molehills that looked like mountains resume their real size, and the two can be all the happier because they see things in their true proportions again.

Engagements Announced

Mr. and Mrs. D. Robert Coutts of the Orrington hotel in Evanston have announced the engagement of their daughter, Betty Jane, to Henry Harmon Bliss. Miss Coutts is a senior at Northwestern university. Mr. Bliss, the son of Mr. and Mrs. George Bliss of Santa Monica, Cal., is a graduate of the University of California.

The wedding will take place on July 1 in the Memorial chapel of Garrett institute on the Northwestern university campus.

Dr. and Mrs. Harry L. Burdsall of Hamilton, O., announce the engagement of their daughter, Marjorie, to Hunter Hicks, son of Mrs. E. John Hicks of Kenilworth and the late Mr. Hicks.

Miss Burdsall was graduated from Wellesley college and attended the graduate school of the University of Chicago and the Katherine Gibbs secretarial school in New York City. Mr. Hicks is a graduate of Dartmouth college. The wedding will take place in the early summer.

The engagement of Miss Vivian Cermak Graham to Thomas Carleton Hope, son of Mr. and Mrs. George Oliver Hope of Chicago, will be announced by her parents, Mr. and Mrs. Richey V. Graham of River Forest, at a tea on Saturday.

Miss Graham, a granddaughter of the late Mayor Cermak, is a graduate of Ferry Hall in Lake Forest. She attended the Connecticut College for Women in New London, Conn., and is a senior at Northwestern university. Mr. Hope was graduated from Dartmouth college. The wedding will take place in the early fall.

Dr. Toman, Son of County Treasurer, to Wed June 3

Dr. Andrew Toman, 34 years old, son of County Treasurer John Toman, and Miss Emily Serhant, 23 years old, yesterday obtained a marriage license. Dr. Toman, who lives at his parents' home at 5046 West 21st place, is medical superintendent at the Bridewell. Miss Serhant is the daughter of Joseph Serhant, partner of the late Mayor Cermak in a real estate business. Miss Serhant's home is at 6826 Riverside drive, Berwyn. Dr. Toman said that the wedding is planned for June 3, at an Oak Park church.

* *

Railway Women.

The Railway Business Woman's association will hold a benefit bridge tea and fashion show at 2 o'clock Saturday in the Boulevard room of the Stevens hotel. Proceeds will go to the organization's welfare fund. Mrs. Marie Brown is chairman.

Movie Closeup

Tonight the Chicago theater is holding a special sneak preview, the picture going on at 9:30 o'clock. The audience will be requested to fill out comment cards, as the studio is awaiting audience opinions to determine the final editing of the film.

Episcopal Young People Hold May Ball Tomorrow

The fourteenth annual Cathedral May ball of Gamma Kappa Delta, Episcopal young people's state-wide association, will be held tomorrow night in the Congress hotel. Each year the organization gives $500 of the proceeds from its benefit to Bishop George Craig Stewart for missionary projects. The balance is placed in a trust fund for the erection of an Episcopal cathedral. To date $22,000 has been accumulated.

Bro Is Elected President of Frances Shimer College

Mount Carroll, Ill., May 17.—[Special.]—Albin C. Bro of the University of Chicago press has been elected president of Frances Shimer Junior college. Miss A. Beth Hostetter, acting president for the last year, has been elected vice president. Bro is a pioneer in visual education. He formerly was principal of a school in China. He has studied educational policies in Europe and was professor of education at Northland college, Ashland, Wis. Shimer was founded in 1853 and affiliated with the University of Chicago in 1896.

* *

Club Presidents.

The Conference of Club Presidents and Program Chairmen will have Samuel Hardin Steele, historian, as speaker at 10:15 o'clock this morning in Fullerton hall of the Art institute. Mr. Steele's topic will be "Our American Heritage."

MOTION PICTURES DOWNTOWN

• BALABAN AND KATZ YEAR 'ROUND AIR CONDITIONED THEATERS •

Last Day! Chicago 35c 9:00 a.m. to 1 Cecil B. De Mille's "UNION PACIFIC" and Balaban & Katz STAGE REVUE

Extra—TONIGHT 9:30 HOLLYWOOD "SNEAK" PREVIEW Come at 8:30 and See— the Stage Show—the Preview—and the regular feature!

STATE LAKE 25c 40c Last Day! STUFF SMITH & BAND ROSCOE ATES Vaudeville Bob Hope, M. Raye "NEVER SAY DIE" Tomorrow— 8 Headline 8 Acts In Person NICK LUCAS KURTIS' MARIONETTES GILBERT BROS. MIGNON BROS. MAE WYNN & ZELLA JACK LEONARD GAYNOR & ROSS MARTIN BARNETT Screen—First Loop Showing WOULD YOU SET HIM FREE TO MURDER AGAIN! "ON TRIAL" MARGARET LINDSAY JOHN LITEL Janet Chapman

UNITED ARTISTS Mickey Rooney STONE HOLDEN PARKER THE HARDYS RIDE HIGH

ROOSEVELT Op. 8:45 LAST DAY! Bette Davis "Dark Victory"

APOLLO Op. 8:45 a.m. LAST DAY! WALTER PIDGEON · VIRGINIA BRUCE LEO CARRILLO SOCIETY LAWYER

GARRICK Op. 8:45 a.m. LAST DAY! MYRNA LOY ROBT. TAYLOR "LUCKY NIGHT"

MOTION PICTURES DOWNTOWN

World PLAYHOUSE 410 S. Mich. Ave. Cont. 11:15 A. M. to Midnight—35c to 6:30 P. M. THE FRENCH MASTERPIECE 2 LAST DAYS Ballerina —STARTING SATURDAY— HARRY BAUR "The Life and Loves of BEETHOVEN"

SONOTONE 66 E. VAN BUREN 25c to 1 P. M.—35c to 6:30 Hear FREDRIC MARCH tell you of CHINA TODAY in JORIS IVENS' "The 400,000,000" Commentary written by DUDLEY NICHOLS

NORTHWEST

Balaban & Katz Year 'Round Air-Conditioned Theaters

HARDING Last Day—Jean Crawford Jas. Stewart, Lew Ayres "ICE FOLLIES OF 1939" & Wallace Beery, "SERGEANT MADDEN" & Donald Duck riot
GATEWAY "Made for Each Other" plus "LITTLE PRINCESS"
CONGRESS Bob Hope, Martha Raye, "Never Say Die," Jackie Cooper, Bartholomew, 'SPIRIT OF CULVER'
TERMINAL 'Huckleberry Finn,' Mickey Rooney & 'Pardon Our Nerve'
CRYSTAL Dinnerware—3 Features 'HUCKLEBERRY FINN' Plus "Saint Strikes Back" & "3rd of a Nation"
BILTMORE 3 Features—Mickey Rooney "Huckleberry Finn" Plus "Saint Strikes Back" & "3rd of a Nation" Ladies! Wm. A. Rogers Silverware (eve. tie.)
BELPARK Don Ameche, Ritz Bros., "THREE MUSKETEERS" & Bobby Breen, "Fisherman's Wharf"
Will Rogers —DINNERWARE— "Fisherman's Wharf" Don Ameche, Ritz Bros., "3 MUSKETEERS"

• AVON 3327 Fullerton—DINNERWARE N. Eddy, "LET FREEDOM RING" Robt. Taylor, W. Beery, "STAND UP & FIGHT"
• EMBASSY 3940 Full.—'Fisherman's Wharf' & 'JANE ARDEN'—Dinnerware
• IRVING 4003 Irving Pk.—DINNERWARE "FISHERMAN'S WHARF" and Bruce Cabot, "MYSTERY OF THE WHITE ROOM"
• CROWN 1607 W. Div.—DINNERWARE "PARDON OUR NERVE" and Sylvia Sidney, "ONE-THIRD OF A NATION"

MONT CLARE FREE PARKING IN REAR OF THEATER MARTHA RAYE—BOB HOPE "NEVER SAY DIE" GEORGE MURPHY—DOROTHEA KENT in "RISKY BUSINESS"

MILFORD ★ RIVOLI 3311 N. PULASKI 4380 ELSTON 3 FEATURES—15c—5 to 6:30 P. M. RICHARD DIX, "12 CROWDED HOURS" Hugh Herbert, "THE FAMILY NEXT DOOR" "Persons in Hiding"—"Secret Service of Air" Ladies! Royal Dresden Maroon China—Eve. Adm.

DRAKE 3 Feats. Open 1:30. 3548 Montrose Errol Flynn, "GREEN LIGHT" Fay Bainter, "MAKE WAY for TOMORROW" Lew Ayres, "LADY BE CAREFUL" LARGE VEG. BOWL To Ladies Eve. Adm.

PORTAGE 4050 Milwaukee. Open 1:30 Bobby Breen, Henry Armetta, Leo Carrillo, "FISHERMAN'S WHARF" Joan Blondell, Errol Flynn, "Perfect Specimen" 2 12-OZ. GLASSES Free to Ladies Evening Adm.

ALAMO 3639 W. Chicago Ave. Matinee Daily PRISCILLA LANE "Yes, My Darling Daughter" Sylvia Sidney, "ONE THIRD OF A NATION"

TIFFIN NORTH AVE. at KARLOV Dinnerware Free to Ladies PRISCILLA LANE "Yes, My Darling Daughter" Plus "ONE THIRD OF A NATION"

ADMIRAL 3940 Lawrence. 15c, 1:30 to 6:30 "PERSONS IN HIDING" Hugh Herbert, "FAMILY NEXT DOOR" Blue Sapphire Luncheonware to the Ladies

LOGAN Milwaukee at Sawyer—Open 1:3 "STREET OF MISSING MEN" Bruce Cabot, "MYSTERY OF THE WHITE ROOM"

METRO 3308 Lawrence—Open 1:30—Frank Morgan, "BEG, BORROW OR STEAL" Jeanette MacDonald, 'GIRL of the GOLDEN WEST'

NORTH

Balaban & Katz Year 'Round Air-Conditioned Theaters

UPTOWN BROADWAY and LAWRENCE Open 1:30—Last Day—Errol Flynn Olivia de Havilland, "Dodge City" & Bob Burns, "I'm from Missouri" —TOMORROW— Don AMECHE Loretta YOUNG Henry FONDA "ALEXANDER GRAHAM BELL" Plus Merle Oberon, Laurence Olivier David Niven "WUTHERING HEIGHTS"

GRANADA 'Pygmalion' starts 1:10 Leslie Howard, Wendy Hiller, "PYGMALION" plus Loretta Young, "Wife, Husband & Friend" & Donald Duck
RIVIERA Last Day!—Jean Crawford Jas. Stewart, Lew Ayres, "ICE FOLLIES OF 1939" & Wally Beery, "SERGEANT MADDEN"—Also Donald Duck
CENTURY Clark-Diversey, NORTOWN West-Devon, PANTHEON Sheridan-Wilson, NORSHORE 1st sh. 1:48 LAST DAY! Carole Lombard James Stewart "MADE for EACH OTHER" Plus Shirley Temple Richard Greene "LITTLE PRINCESS"
BELMONT 3 Features—Carole Lombard "MADE for EACH OTHER" Temple, "Little Princess" & "Let Us Live"
LAKESIDE Don Ameche, Ritz Bros., "3 MUSKETEERS" Plus Charles Bickford, "Street Missing Men"
COVENT Open 1:30—Claire Trevor "STAGECOACH" & Madeleine Carroll, Fred MacMurray, "Cafe Society"
CINE' "STREET OF MISSING MEN" Plus "FAMILY NEXT DOOR"

ESQUIRE Oak Near Mich Last Feat. 10:30 118th ESQUIRE HOUR "LITTLE PRINCESS" in technicolor Shirley Temple, Anita Louise, Rich. Greene Park Free—Lydy's, Delaware at Michigan

ROSEWOOD 15c to 6:30. 4 FEATS. Eve. 25c 'March of Time' "12 Crowded Hours," R. Dix, L. Ball "Family Next Door," H. Herbert, J. Hodges "Prison Break," Glenda Farrell, B. MacLane John Wayne Western, "Red River Range"

WINDSOR 1225 N. Clark—Open 1:30 W. C. Fields, Edgar Bergen Charlie McCarthy, "YOU CAN'T CHEAT AN HONEST MAN" & Sylvia Sidney, "ONE THIRD OF A NATION"—Mickey Mouse

HOWARD Howard St. "L"—Free Parking Priscilla Lane, Jeffery Lynn "YES, MY DARLING DAUGHTER" W. C. Fields, Edgar Bergen, Charlie McCarthy "YOU CAN'T CHEAT AN HONEST MAN"

CINEMA 15c to 6:30; 25c AFTER Chicago at Michigan Rol. Young, F. Lederer, 'One Rainy Afternoon' L. Olivier, M. Oberon, "Divorce of Lady X"

RIDGE Devon at Clark—15c to 6:30 P.M. Ritz Bros., "3 Musketeers" Bobby Breen, "FISHERMAN'S WHARF"

PLAZA 308 W. North—Family Day 2—BIG FEATURES—2 ALL SEATS 10c—MATINEE and EVENING

COED Open 1:45 Morse 'L' "IDIOT'S DELIGHT" Surprise Mystery Hit, 'LADY VANISHES'

DE LUXE 1141 Wilson—Don Ameche Ritz Bros., "Three Musketeers" B. Breen, L. Carrillo, "Fisherman's Wharf"

BRYN MAWR Bryn Mawr "L" Station Open 1 P.M.—15c to 6:30 "GREEN LIGHT"—"FAMILY NEXT DOOR"

GOLD COAST CLARK and NORTH AVE. ALWAYS 15c John Barrymore, "A GREAT MAN VOTES"

BUGG 15c to 6:30; Eve. 25c—3 FEATURES "Let Freedom Ring"—"Lady and the Mob" "Secret Service of Air"—Disney's Mickey's Trailer

LAKE SHORE 3175 Broadway—Open 6 "Arizona Wildcat" Robt. Taylor, W. Beery, "Stand Up & Fight"

NORTH

• SHERIDAN 4038 Sheridan—James Cagney, "OKLAHOMA KID," Carole Lombard, J. Stewart, "MADE for EACH OTHER"
• VOGUE 3812 Broadway—DINNERWARE "Adventures of JANE ARDEN" & Bruce Cabot, 'MYSTERY of the WHITE ROOM'
• MODE 3912 Sher.—"Fisherman's Wharf" and 'STREET of MISSING MEN'
• 400 6746 Sher.—"SOCIETY SMUGGLERS" & 'BEACHCOMBER'—DINNERWARE
• DEVON 6225 Br'dway—Mickey Rooney, "HUCKLEBERRY FINN" and Chas. Bickford, "STREET OF MISSING MEN"
• BIOGRAPH 2433 Linc.—"JANE ARDEN" "STREET OF MISSING MEN" FREE! Royal Rajah Maroon CUPS to Ladies
• N. CENTER 4031 Lincoln—DINNERWARE 'ONE-THIRD OF A NATION' "HUCKLEBERRY FINN" & "Pardon Our Nerve"
• DAVIS 4614 Linc.—"Fisherman's Wharf" and 'Jane Arden'—DINNERWARE
• BUCK'M 3319 N. Clk.—DINNERWARE "PARDON OUR NERVE" and Bruce Cabot, "MYSTERY of the WHITE ROOM"
• ARGMORE 1040 Argyle—DINNERWARE "THE LAST WARNING" and Jane Withers, L. Carrillo, "ARIZONA WILDCAT"
• VIC Sheffield-Belmont—10c to 6:30; Ev'g 15c Mickey Rooney, W. Beery, 'SLAVE SHIP' Carole Lombard, "PRINCESS COMES ACROSS"

ADELPHI 15c to 6:30—7074 N. Clark St. Double Book Coupons to All R. Taylor, W. Beery, "STAND UP & FIGHT" Fay Bainter, Ida Lupino, H. Armetta "Lady and the Mob"

WEST

Balaban & Katz Year 'Round Air-Conditioned Theaters

MARBRO MADISON near CRAWFORD Op. 1:30—Last Day!—Errol Flynn Olivia De Havilland, "DODGE CITY" & Bob Burns, 'I'M from MISSOURI' —TOMORROW— Loretta YOUNG Don AMECHE Henry FONDA 'ALEXANDER GRAHAM BELL' Plus Merle Oberon, Lawrence Oliver David Niven 'WUTHERING HEIGHTS'
PARADISE Op. 1:30—"NEVER SAY DIE" & "LET US LIVE"
Central Pk. "Can't Cheat Honest Man" "Mystery of White Room"
SENATE MANOR STATE MICKEY ROONEY "Huckleberry Finn" Plus Sylvia Sidney "One Third of a Nation" DINNERWARE TO LADIES

• AMERICAN 8 N. Ashl'd—DINNERWARE "PARDON OUR NERVE" and Sylvia Sidney, "ONE-THIRD OF A NATION"
• B'DY STRAND 1641 Roos.—Sylvia Sidney "THIRD OF A NATION" and Michael Whalen, "PARDON OUR NERVE" 2 DINNER PLATES FREE TO EVERY LADY
• JOY 1611 Roosevelt—10c to 6:30; Ev'gs 15c Cecilia Parker, "HIGH SCHOOL GIRL" and Mickey Rooney, Ralph Bellamy, 'LITTLE PAL'
• CRAWFORD 10 S. Craw.—DINNERWARE 'Adventures of JANE ARDEN' Don Ameche, Ritz Bros., "THREE MUSKETEERS"
• BYRD Cic.-Mad. 'FISHERMAN'S WHARF' and "STREET of MISSING MEN" 2 DINNER PLATES FREE TO EVERY LADY
• WEST END 121 N. Cic.—"STAGECOACH" 'CAFE SOCIETY'—Dinnerware

MARSHALL SQ. 2875 W. Cermak. Open 1:00 "Saint Strikes Back" Priscilla Lane, "Yes, My Darling Daughter"
4 STAR 2418 W. Madison—DINNERWARE "Adventures of Jane Arden" Bruce Cabot, C. Worth, "Mystery of the White Room"
MADLIN 1910 W. Madison—15c to 6:30 Crazy Auction on Stage 9 P. M. 'Fisherman's Wharf,' 'Street of Missing Men'
CENTURY 1421 W. Madison—15c to 6:30 Bobby Breen, "Fisherman's Wharf" Charles Bickford, "STREET OF MISSING MEN"

MOTION PICTURES DOWNTOWN

Tonite at 8:30—Cash Prizes Biggest Laugh Show in Town! Don Norman's 'Movie Battle of Wits'

LAST DAY—OP. 10:30 BIG VAUDEVILLE and "RISKY BUSINESS" plus "THE ZERO HOUR" ORIENTAL RANDOLPH nr. STATE · Hearing Aids TOMORROW VAUDEVILLE WARD & MILFORD PARKER and FREDERICK REYNOLDS and WHITE ROSEMARY ENRIGHT Verne Buck & Orch.—Extra Original SWEETHEARTS

2 FIRST RUN HITS at every show First Offenders with WALTER ABEL BEVERLY ROBERTS ALMOST A GENTLEMAN JAMES ELLISON JUNE CLAYWORTH ROBT. KENT

RKO PALACE RANDOLPH at LA SALLE OPEN 10:00 35c BING CROSBY JOAN BLONDELL MISCHA AUER "East Side of Heaven" Stage—Vaudeville ROXYETTES MELISSA MASON TOMMY TRENT, OXFORD BOYS, MILTON DOUGLAS

LAST DAY—OP. 8:45 "LOVE AFFAIR" and "FAST AND LOOSE" McVICKERS MADISON NR. STATE — HEARING AIDS TOMORROW—2 HITS LESLIE HOWARD WENDY HILLER "PYGMALION" Loretta YOUNG Warner BAXTER "WIFE, HUSBAND and FRIEND"

CLARK 15c to 6:30. CLARK at MADISON 2 GREAT STARS WALTER HUSTON "OF HUMAN HEARTS" John BARRYMORE "NIGHT CLUB SCANDAL"

LA SALLE Mad.-Clk.—15c to 7:45 a. m. to 6:30. BIG SCREEN SHOW. CHARLES BICKFORD in "STREET OF MISSING MEN" with Harry Carey. "PRISON TRAIN," Fred Keating, Faith Bacon.

WOODS Rand.-Dear.—7:45 a. m. to 2 a. m. George Brent, Lionel Stander, Jean Arthur in "MORE THAN A SECRETARY" and Edward G. Robinson, Jane Bryant, Allen Jenkins, "A SLIGHT CASE OF MURDER"

MONROE MONROE and DEARBORN MICKEY ROONEY MARK TWAIN'S "Huckleberry Finn" WENDY BARRIE, "SAINT STRIKES BACK"

SOUTH

PICCADILLY Matinee Daily—Bob Hope, Martha Raye "NEVER SAY DIE" Dolores Costello, Virginia Weidler "OUTSIDE THESE WALLS"
HARPER 53rd-Harper. "THAT CERTAIN WOMAN," 'UNDERCOVER AGENT'
HYDE PARK 53rd-Lake Pk. "THERE GOES MY HEART." Selected program.
KENWOOD 47th-Kimbark. D. Lamour, "ST. LOUIS BLUES"—"HONOLULU"
Shakespeare 43rd & Ellis 2 BIG FEATURES 2 ALL SEATS 10c
COMMERCIAL 9150 Commercial—Open 11:30 W. C. Fields, E. Bergen Charlie McCarthy, "YOU CAN'T CHEAT AN HONEST MAN" & Sylvia Sidney, "ONE THIRD OF A NATION"—Mickey Mouse Cart.
JACKSON PK. 67th-Stony—Open 1:30 DON AMECHE RITZ BROS., "THREE MUSKETEERS" BOBBY BREEN, "FISHERMAN'S WHARF"
COLONY 59th & Kedzie—"SAINT STRIKES BACK" and McCarthy, Bergen, W. C. Fields, "You Can't Cheat An Honest Man"
RAMOVA 35th-Halsted. Ladies' Dinnerware "The Saint Strikes Back" Priscilla Lane, "Yes, My Darling Daughter"
MARQUETTE 63rd-Kedzie. Bobby Breen "FISHERMAN'S WHARF" Don Ameche, Ritz Bros. "3 MUSKETEERS"
KIMBARK 6240 Kimbark—Mat. 15c to 6:30 March of Time—"THE LADY & THE MOB"—"SECRET SERVICE of THE AIR"
MICHIGAN 110 E. Garfield—"STAGECOACH" MacMurray, "CAFE SOCIETY" Extra! JOE LOUIS-ROPER FIGHT FILM!

MOTION PICTURES SOUTH

MODERNLY AIR-CONDITIONED WARNER BROS. THEATERS For Picture Times Phone Triangle 1500

AVALON 79th at Stony Free Parking Last Day! Errol Flynn (In Technicolor) "DODGE CITY" Loretta Young "WIFE, HUSBAND AND FRIEND"
CAPITOL 79th at Halsted Free Parking Last Day! "LOVE AFFAIR" "PYGMALION" Tomorrow: "DODGE CITY" "WIFE, HUSBAND AND FRIEND"

TOMORROW AT AVALON! "THE STORY OF VERNON and IRENE CASTLE" PLUS—"ICE FOLLIES OF 1939"

STRATFORD 63rd-Halsted—Jas. Cagney "OKLAHOMA KID" and Claudette Colbert, 'MIDNIGHT,' Don Ameche
BEVERLY 95th-Ashland—Free Parking Roland Young, Priscilla Lane, Jeffrey Lynn, 'YES, MY Darling DAUGHTER'
JEFFERY Free Parking 71st-Jeffery, RHODES Free Parking 79th-Rhodes, OGDEN 33rd-Ashland Mickey Rooney Walter Connolly "HUCKLEBERRY FINN" George Sanders Wendy Barrie "THE SAINT STRIKES BACK"
GROVE 76th-Cottage, HIGHLAND Free Parking 79th-Ashland Jeffrey Lynn Priscilla Lane "YES, MY DARLING DAUGHTER" W. C. Fields Charlie McCarthy "YOU CAN'T CHEAT AN HONEST MAN"
COSMO F. MacMurray, "CAFE SOCIETY" 'ADVENTURES OF JANE ARDEN'
SHORE Ritz Bros., "3 MUSKETEERS" and "FISHERMAN'S WHARF"
FROLIC "PERSONS IN HIDING" and "FISHERMAN'S WHARF"
LEXINGTON "CAFE SOCIETY" and "Street of Missing Men"
OAKLAND "MY SON IS A CRIMINAL" and "FISHERMAN'S WHARF"
HAMILTON "LET FREEDOM RING" "12 CROWDED HOURS"

Balaban & Katz Year 'Round Air-Conditioned Theaters

TIVOLI COTTAGE GROVE at 63rd Op. 1:30—Last Day—Joan Crawford Jas. Stewart, 'ICE FOLLIES of 1939' & Bob Burns, 'I'M from MISSOURI' —TOMORROW— Merle Oberon, Lawrence Oliver David Niven 'WUTHERING HEIGHTS' Plus Wallace Beery, Tom Brown "SERGEANT MADDEN"

SOUTHTOWN Op. 1:30—Last Day—Warner Baxter "WIFE, HUSBAND AND FRIEND" Robt. Montgomery, 'FAST & LOOSE' —TOMORROW— Joan Crawford—Jas. Stewart—Lew Ayres—Lewis Stone—Lionel Stander "ICE FOLLIES OF 1939" & Bob Burns "I'M FROM MISSOURI"

TOWER "LITTLE PRINCESS" Plus "MADE FOR EACH OTHER"
MARYLAND Op. 1:30—Mickey Rooney "HUCKLEBERRY FINN" Charlie McCarthy, "Can't Cheat Honest Man"

MIDWAY "Stand Up and Fight," Robt. Taylor, Flo Rice, W. Beery "Beachcomber," C. Laughton, Latest March of Time
WOODLAWN "LAST OUTPOST," Cary Grant, "MANNEQUIN" Spencer Tracy, "Super Sleuth," Ann Sothern
RAY Barbara Stanwyck, J. McCrea, "INTERNES CAN'T TAKE MONEY," Ronald Colman, "IF I WERE KING," "Sophie Lang Goes West"
HIGHWAY 63rd-Western. Glassware Today "MYSTERY of the WHITE ROOM" Barbara Stanwyck, Henry Fonda, "Mad Miss Manton"

• SUBURBAN •

NO MAN'S LAND

TEATRO OPEN 6—25c to 6:30 Rosemary Lane JAMES CAGNEY "OKLAHOMA KID" Jackie Cooper Freddie Bartholomew "Spirit of Culver" Also New March of Time—"Japan, Master of Orient"

WILMETTE

WILMETTE Open 1:30—20c to 6:30 GEORGE SANDERS WENDY BARRIE "The Saint Strikes Back" M. Rooney, "Huckleberry Finn"

EVANSTON

B&K VARSITY Op. 1:30—LAST DAY! (Also Donald Duck) Leslie Howard "PYGMALION" Dunne & Boyer "LOVE AFFAIR"
STADIUM 1700 Central St.—Open 1:30 Madeleine Carroll, Fred MacMurray, "CAFE SOCIETY" Claire Trevor, John Wayne, "STAGECOACH"
B&K VALENCIA Open 1:30—Bruce Cabot "Mystery of White Room" "Adventures Jane Arden" and 3 Stooges Riot
B&K CORONET Op. 5:45—DINNERWARE "12 CROWDED HOURS" Richard Dix & "Secret Service of the Air"

HIGHLAND PARK

ALCYON Priscilla Lane, Roland Young, Fay Bainter, Mae Robson Jeffrey Lynn, "YES, MY DARLING DAUGHTER"

ELMWOOD PARK

E L M 7540 Grand Ave.—Ritz Brothers, "3 MUSKETEERS" BOBBY BREEN, "FISHERMAN'S WHARF"

BERWYN

NEW RITZ 6343 W. Roosevelt—15c to 6:30 P.M. CRYSTALWARE RITZ BROS., "THREE MUSKETEERS" BOBBY BREEN, "FISHERMAN'S WHARF"
BERWYN DINNERWARE—Sylvia Sidney, in "ONE THIRD OF A NATION" & "PARDON OUR NERVE" & Silly Symphony

CICERO

VILLAS 5603 W. Cermak Rd.—15c to 6:30 p.m. 6 Way Cooker Coupons RITZ BROS., "THREE MUSKETEERS" JANE WITHERS, "ARIZONA WILDCAT"

OAK PARK

LAMAR Marion-Lake St. "L"—Shirley Temple, "LITTLE PRINCESS," James Stewart Carole Lombard, 'MADE FOR EACH OTHER'
LAKE Lake & Marion—DINNERWARE to ladies Jeanette MacDonald, "FIREFLY" Ignace Paderewski, "MOONLIGHT SONATA"
SOUTHERN Dinnerware—Robt. Taylor "STAND UP and FIGHT" Nelson Eddy, V. Bruce, "LET FREEDOM RING"

ELMHURST

YORK OPEN 1:30—PRISCILLA LANE 'YES, MY DARLING DAUGHTER' J. Edgar Hoover's "PERSONS IN HIDING"

LA GRANGE

LA GRANGE Open 1:30—Mickey Rooney in "HUCKLEBERRY FINN" Plus "THE SAINT STRIKES BACK"

HINSDALE

HINSDALE 15c Family Bargain Nite R. Montgomery, Rosalind Russell, "Live, Love & Learn," 7:55-9:40

MAYWOOD

LIDO Matinee Daily Free Parking George Murphy "RISKY BUSINESS" Shirley Temple "LITTLE PRINCESS"

FOREST PARK

FOREST MADISON at DES PLAINES PRISCILLA LANE Jeffrey Lynn "Yes, My Darling Daughter" G. Sanders, W. Barrie, "Saint Strikes Back"
LIL Robert Taylor, Wallace Beery "STAND UP AND FIGHT" Jane Withers, "ARIZONA WILDCAT"

AUSTIN

PLAISANCE 3 Feats.—NELSON EDDY "LET FREEDOM RING" "Arizona Wildcat" & "12 Crowded Hours"
PARK "GREAT WALTZ" 5960 LAKE Robt. Montgomery, "Live, Love and Learn"
SYMPHONY 15c to 6:30—Rosalie Towne "Adventures of Jane Arden" Bruce Cabot, "MYSTERY OF THE WHITE ROOM"
AUSTIN "CRUSADES" LORETTA YOUNG Secret Lives Bared, "DARK RAPTURE"

VILLA PARK

VILLARD Fay Bainter, Henry Armetta "LADY AND THE MOB" Hugh Herbert, "FAMILY NEXT DOOR"

LOMBARD

DU PAGE Fred MacMurray, Madeleine Carroll "CAFE SOCIETY" BOBBY BREEN, "FISHERMAN'S WHARF"

Cards Are Out for Wedding of Betty Armour

[Continued from page 19, column 1.]

be the best man, and Mrs. Baby are giving a cocktail party tomorrow. Mr. Prindiville's other ushers are to be Frank Nairne Jr., George Eric Drake, Jay Klapp, and Edward Farley.

Billie Drake, the bride's cousin, will be the ringbearer. Miss Jule Cavanagh is to be the maid of honor. Miss Nona Benninghoven, Miss Rosemary Doyle, Miss Emily Richards, Miss Jane Molyneaux, and Miss Jean Younglove will be the bridesmaids. The wedding will take place at 11:30 o'clock at St. Francis Xavier church in Wilmette, with a reception and breakfast following at the Shawnee Country club.

The 8,000 tulips in bloom in Mrs. John Boylston's Wilmette garden will be admired by the guests at a tea she is giving this afternoon for Miss Joyce.

Logan-Dougherty Nuptials June 10.

Invitations will be received in Chicago this week to the wedding of Miss Ruth Preston Dougherty, daughter of Mr. and Mrs. Michael Dougherty of St. Paul, Minn., and William Shay Logan, son of Mr. and Mrs. William Oliver Logan of the Churchill. The wedding will be on June 10 in St. Luke's church, St. Paul.

Miss Dougherty will be graduated early next month from the College of St. Catherine. Mr. Logan, a graduate of the Latin School for Boys, attended the University of Pennsylvania.

Following the last meeting of the season of the woman's board of the Passavant hospital this morning, Miss Edith Patterson will entertain informally for Mrs. Joseph G. Coleman, honorary president, and for Mrs. Walter R. Kirk, president. A foundation Miss Patterson gave the hospital in memory of her brother, the late Floyd Elroy Patterson, was opened about a year ago at the hospital.

Needlework Guild Opens Show Today.

The seldom used east door of the Art institute will be open this afternoon at 3:30 o'clock for members of the Needlework and Textile guild and guests, who will go to galleries 59 and 61 to see the exhibition of members' work.

This year's is a large and splendid exhibit, calculated to make even the laziest and most incompetent needlewoman long to acquire enough skill to make such lovely and useful articles as those on display. The officers will receive the guests, but tea will not be served. Mrs. Gustavus F. Swift is president of the guild.

The exhibit will be open to the public from tomorrow until May 28.

Tennis enthusiasts will go to the University of Chicago courts this afternoon for an exhibition match between Miss Alice Marble, first ranking woman player, and Bill Murphy, second ranking middle west man player. If it rains the match will be played in the fieldhouse. Immediately following, Miss Eleanor Tennant, who is Miss Marble's coach, will work with all the children watching the match.

Second Festival Concert Tonight.

Tonight brings the second concert of the North Shore Music Festival in the new indoor choral theater at Dyche stadium, Evanston. The association has lived up to its promise to provide better unloading facilities than were possible at the Patten gymnasium, where the festivals were held previously, and no one need fear that she will get wet if it should rain.

Both chauffeur driven and private cars can unload under shelter and for the benefit of those who do not feel like climbing up the long ramps there are wheel chairs.

David M. Crandell, instructor in puppetry at Northwestern university, will give a lecture-demonstration on puppetry today at the final breakfast meeting of the Drama league this season at the Blackstone hotel. Mrs. Paul Steinbrecher, president; Mr. Crandell, Mrs. Benjamin F. Affleck, editor of the group's publication, The Curtain Rises, and officers will have breakfast at one table.

AMUSEMENTS.

North Shore Music Festival — DYCHE STADIUM Evanston
Tonight, May 18—8:15 P. M.
NEW LIFE
WOLF-FERRARI
with Igor Gorin and Rosa Tentoni
GREAT CHORUS
CHICAGO SYMPHONY ORCHESTRA
METROPOLITAN STARS
TICKETS $1.25 to $2.50
Sat. Aft., May 20—Marian Anderson
Sat. Eve., May 20—Kirsten Flagstad
Call Superior 4500, University 1500
TICKETS FOR SALE AT
Northwestern University, Orchestra Hall, Lyon & Healy, Auditorium Hotel

NOW PLAYING MAT. TODAY
GUY ROBERTSON
in "PETTICOAT FEVER"
with ESTHER RALSON-DONOLD BRIAN
Eves.: 50c-1.50—MATS.: 50c-1.00
CIVIC THEATRE WACKER AT WASHINGTON
Air-Cooled! DEA. 7474 Free Parking!
Tickets on Sale at Marshall Field's and North Shore Hotel, Evanston

SELWYN — NIGHTS at 8:30 — MATS. SAT. & WED.
SEATS NOW SELLING TO JUNE 10
In Person
John BARRYMORE
in "MY DEAR CHILDREN"
A NEW FARCE COMEDY with
Doris Dudley—Tala Birell—Philip Reed
This Theater Is Comfortably Air-Cooled

HARRIS Last 4 Times
JOHN GOLDEN presents
GERTRUDE
LAWRENCE
in Samson Raphaelson's New Comedy
LAST MATINEE SATURDAY "SKYLARK"

GRAND OPERA HOUSE Last 3 Days
LAST MATINEE SATURDAY
Walter HUSTON
In the Season's Finest Musical
"KNICKERBOCKER HOLIDAY"

First Aid for Old Clothes

WOMAN'S AND MISS' BLOUSES.

Often all your jaded wardrobe needs, particularly your last season's suit, is a new crisp blouse. The pattern today offers several such first aid treatments. A variety of fabrics has been considered in planning this design, so you may use silk, cotton, or linen, according to your preference.

At the top, a simple cardigan model without collar and with a row of buttons all the way down the front. The hemline is pointed, and the sleeves are squared at the shoulders.

In the panel, upper right, a lumberjack sort of blouse with shirtwaist collar, long puffed sleeves, and slide fastener closing down the front. As illustrated, checked materials are good for this model.

The frilly blouse makes up well in crisp cotton sheers. Lace or ruffling may be used for the trimming down the front closing, the collar, and the short puffed sleeves. Add a petite velvet bow for accent.

Striped fabrics are particularly good for the model at the lower right. It has a regulation shirtwaist collar, long puffed sleeves, and snug waistband.

Style No. 2811 is designed for sizes 12, 14, 16, 18, and 20, and for 30, 32, 34, 36, 38, and 40 inches bust measurement.

Address orders for Clotilde patterns to Chicago Tribune, P. O. Box 537, Grand Central Station, NEW YORK CITY, inclosing 10 cents in stamps or coin (coin preferred—wrap it carefully) for each pattern ordered. IMPORTANT! Be sure to state clearly the number of the pattern and the size desired, and write your name and address plainly.

On the House

BY LOUISE BARGELT.

One of the most inexpensive ways to help yourself to a cooler house this summer is through insulation of the attic. If there is no attic floor consider "fill" insulations which can be poured between the joists, or flexible or blanket insulation that can be applied between joists, or board insulation laid over the joists.

And if you are thinking of finishing your attic and helping yourself to extra room space there are insulation wall boards which do not require decorative treatment.

If your garage is slated for some improvements you might be interested in a light that flashes on and a door that opens, all at the push of a button. These radio controls operate from a button in your car as you approach the garage. A transmitter, receiving coil, receiver, and motor-driven-door-operator all work together.

You press a button, see your garage doors open, and your garage lights go on. The same controls will likewise turn off your garage and driveway lights.

If you want to give your basement some added light put deep areaways outside the basement windows. You will get more air, too, which is one way of helping to cure that dread disease, condensation. Frequently a new or remodeled home is seen with these areaways, their walls painted white to reflect more light into the basement, and a thick covering of crushed stone laid on their "floors."

[For further information on above items address Louise Bargelt, Home Builders' Editor, The Chicago Tribune.]

THE NEW SCISSORS SILHOUETTE
achieved with
Spiral Bra
and
Pagan Charm
Lacing Girdle
by
Formfit

breasts held high, deftly separated
waists shaped inward to intriguing slenderness
skirts trimly compact

GLAMOROUS, glorious figure charm of '39. Lovely, alluring, essentially feminine—THE NEW SCISSORS SILHOUETTE! Authenticated by Schiaparelli, made available to every woman by Formfit. The highly held and deftly separated bustline magically achieved under the caressing influence of Spiral Bra. The "scooped-out" waistline, the basic essential of the scissors silhouette, comfortably and easily yours with the new ingenious lacing feature of Pagan Charm girdles and one piece foundations. At the better corset departments.

BRASSIERES $1-$3.50 GIRDLES $5-$10
GIRDLEIERES $7.50-$10

MADE BY THE FORMFIT COMPANY • CHICAGO • NEW YORK

Let Youngster Learn to Draw as He Pleases

BY GLADYS HUNTINGTON BEVANS.
[Copyright: 1939: News Syndicate Co., Inc.]

I wish Jean's mother could have seen as many drawings by young children as I have seen. She would not, then, expect what she does from her little girl when she gives her some big sheets of drawing paper and [I hope] a very soft lead pencil or big crayon.

"I'm not going to give you any more nice white paper," said small Jean's mother. "All you do is scribble and scratch on it with your pencil. You never draw me a picture." And to the accompaniment of Jean's tears the paper and pencil were put away.

Poor little Jean, how bewildered she was! Her mother's disapproval of some of the things she did she had finally learned to understand. But this left her completely at sea. She couldn't have explained to her mother even if she had had the words, that this "scratching and scribbling" was not aimless, wasteful activity, but simply as much as she was capable of doing in this new and quite different field of endeavor. Why should mother be annoyed with her? Confusion added itself to disappointment.

To the tiny boy or girl that straight stick we call a pencil or a crayon, and that flat white expanse we call a piece of paper are not in the least connected, at first, with the idea of representing some object that he sees in the world about him. With muscles used to quite different things, such as blocks and boxes and balls, he grasps the pencil, presses it against the paper, and sees a mark. This is a pleasant surprise and so he does it again and again—back and forth, crisscross, and later around and around. He's not drawing anything—he's simply making marks, which is all he needs and all his mind and muscles are ready for at this time.

In time he will attempt to portray some object in the world around him and, happy child, then, if no grownup asks at once, "What is that?" He'll tell when he's ready.

Later his crude results will be recognizable, and again happy child if no one says "The roof is crooked," or "Where's the cat's tail?" or, "I never saw a train that looked like that."

Let your young child be as free as possible when he draws. If he seems to want it, show your interest, but let it be safely vague so that he is not forced into drawing what he is not ready for, nor into drawing not what *he* sees, but what *you see.*

And be sure your child has materials with which to draw—not because you expect him to be an artist, but because drawing is a natural language of children.

"Books for the Youngest" is the name of a list sent on request. State your child's age and enclose a large addressed, stamped envelope. Address Mrs. Gladys Huntington Bevans, The Chicago Tribune, Chicago, Ill.

* *

Catholic Women.

The Illinois Club for Catholic Women will meet at 8 o'clock this evening at the Knickerbocker hotel. Mrs. Frank J. Lewis is president.

Mexican Figures Lend Gayety to This Embroidery

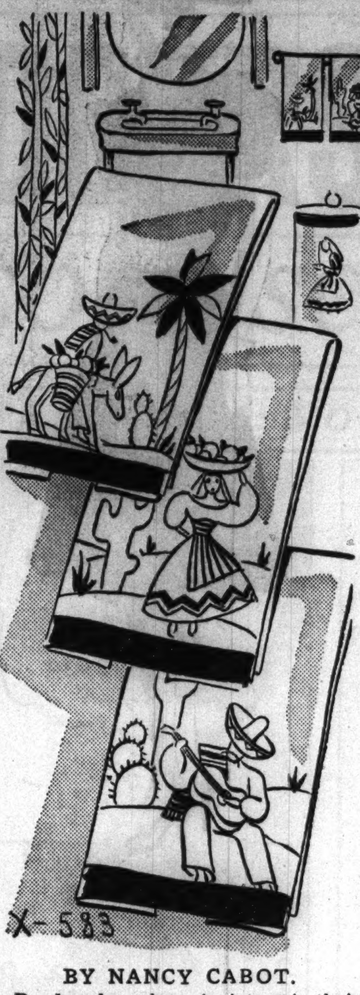

BY NANCY CABOT.

Readers have been insistent in their demands for Mexican motifs for embroidery, both in cross-stitch and outline stitch. They always are a source of gayety and color and may be used for towels, curtains, wall pictures, or doilies. There are six motifs in this transfer pattern and each design measures about six by eight inches.

For the hot iron transfer pattern of the six Mexican figures, No. X-583, send 10 cents in stamps or coin to the Needlework Bureau, Chicago Tribune, 220 5th avenue, New York City.

Your Stars Today

By WYNN

Thursday, May 18

A fast stepping day, with practically all the vibrations holding opportunity for pleasantly constructive results if your motives are right. A day when attention should be paid to possible shifts in scenery, plans, and attitudes.

Your Year Ahead.

Your year ahead can bring new solutions to concealed limitations if you try and if this is your birthday. Plan changes ahead, apply your originality. Danger: Nov. 5-18 and March, 14-April 1, 1940.

Tomorrow.

A day for expansions, inspirations, good deeds; opportunities a-plenty.

To get your 1939 Personal horoscope send 10 cents to Wynn, Tribune Astrologer, 286 Fifth avenue, New York City. Write plainly your name, date of birth, and address.

THE Formfit SCISSORS SILHOUETTE
breasts held high, deftly separated
waist shaped inward to intriguing slenderness
skirts trimly compact

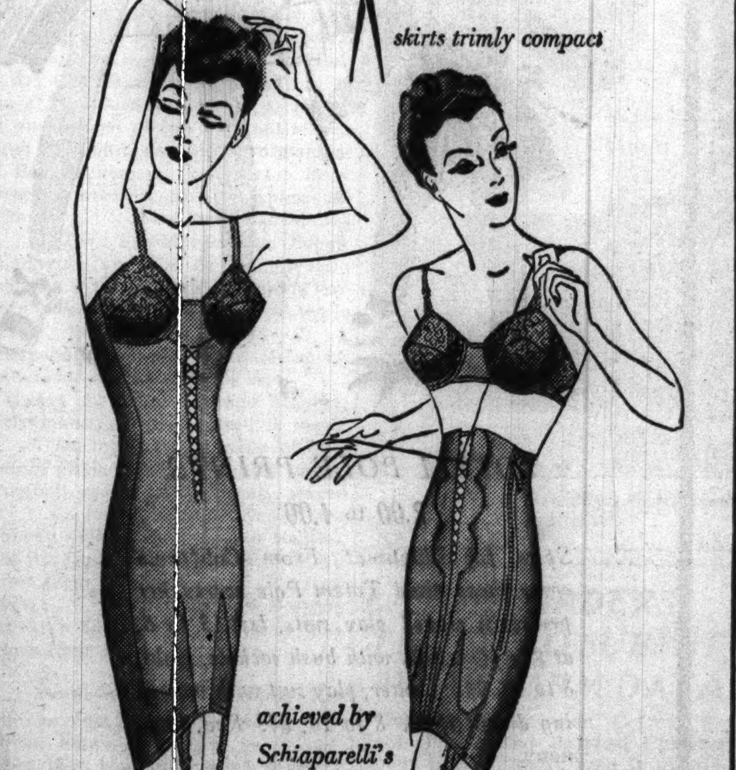

achieved by Schiaparelli's laced
PAGAN CHARM

Without question this is the most exciting arrival in the field of foundation fashions this season! Fashion right and comfortable, Pagan Charm molds figures stylishly to the Scissors Silhouette, following the surest way of diminishing the waist—by lacing! In the girdle or the Girdleiere you'll discover a more elegant you, a figure you'll be proud of and others will enviously admire.

BRASSIERES $1-$1.50 GIRDLES $5-$10
GIRDLEIERES $7.50-$10

WITH OUR COMPLIMENTS wear the symbol of your stylish silhouette on your charm bracelet! Be fitted to Pagan Charm and Spiral today and receive the charm scissors free.

A GRACEFUL MANNEQUIN TO MODEL FOR YOU
LOEBER'S
Corner Monroe 37 S. State St. RANdolph 4874

According to CULBERTSON

[Copyright: 1939: By Ely Culbertson.]

"Dear Mr. Culbertson: In a recent tournament an interesting hand involving a throw-in play came up. I feel that it has a definite pointer in that players listed as 'very good' should be able to figure out the proper play, whereas many of the hands used as examples are so difficult that only experts or masters could be expected to ferret out the proper line of play.

"West, dealer.
"Neither side vulnerable.
"Match-point duplicate.

NORTH
♠ A Q 10 4
♥ K Q 9 8
♦ 2
♣ A 5 4 3

WEST
♠ 5
♥ J
♦ A 10 8 5 4
♣ K Q J 8 7 6

EAST
♠ K J 8 6 3
♥ A 7 6
♦ 9 7 3
♣ 10 9

SOUTH
♠ 9 7 2
♥ 10 5 4 3 2
♦ K Q J 6
♣ 2

"The bidding:

West	North	East	South
1 club	Double	1 spade	2 diamonds
Pass	2 no trump	Pass	3 hearts
Pass	4 hearts	Pass	Pass
Double	Pass	Pass	Pass

"I was playing West and will neither defend the bidding nor compliment it. Four North-South pairs reached four hearts and only one astute South made his contract. At this particular table I opened the singleton spade five and dummy's ace was played. It was at this stage that several of the South players made their fatal blunder. As you so often have pointed out, the proper timing of a hand and the correct lead at the second or third trick usually mean a successful contract or a failure. This particular South, like others, was anxious to lead trumps from his own hand toward dummy, so laid down the club ace, then ruffed a club. He then led the heart deuce. West's singleton jack dropped and East obligingly took the queen with the ace and returned a diamond. West captured the jack and laid down another club, on which East hastily got rid of a diamond. Now when declarer attempted to cash the king and queen of diamonds to discard spades from dummy, East ruffed the second diamond lead and cashed his spade king for the setting trick.

"How simple the hand would have been if South had realized that he held nine hearts in the combined hands and that leading the heart queen from dummy, without first removing the club ace, could do no appreciable harm. With this line of play East would not have been able to discard a diamond and declarer would have gotten rid of two of dummy's spades, eventually ruffing one spade and his other losing diamond and holding his total loss to one spade, one heart, and one diamond.

"Very simple, as the hangman said when he pulled the trap.

"N. J. G., Michigan."

My correspondent's analysis is, of course, correct. At first thought it would appear that there was something to be said for declarer's line of play; that is, if the heart ace, instead of the jack, had been singleton in West's hand a heart lead up to dummy would be vital. This, however, would be superficial analysis. If that condition obtained declarer never would be able to make the contract. He always would have to ruff one spade and one diamond in dummy, hence could not prevent East from making the heart jack if he held it with two guards. Thus, since the success of the contract depended on either a drop of the heart jack or a *favorable* two-two division of the suit, the proper play was to lay down a high honor from dummy without first removing the club ace. The three rounds of clubs that declarer permitted to be played gave East the opportunity to discard a diamond and this was fatal.

I might say in passing that if either defender had a double of four hearts it was East, not West.

Tomorrow's Hand

North, dealer.
Rubber bridge.
North-South vulnerable.

NORTH
♠ K 5
♥ A 9
♦ K J 7 3
♣ A K 9 7 2

WEST
♠ None
♥ Q J 8 7 3 2
♦ 5 2
♣ J 8 6 5 4

EAST
♠ 10 9 7 6 4
♥ 6
♦ 10 9 8 6 4
♣ 10 3

SOUTH
♠ A Q J 8 3 2
♥ K 10 5 4
♦ A Q
♣ Q

Mr. Culbertson will discuss this hand in tomorrow's column.

BLAKE ANSWERS

Laugh and You'll Stop Blushing.

"Dear Miss Blake: What can I do to cure myself of blushing when one of my friends jests with me about the girl I love? M. W."

The more he jokes the less you'll blush. Laugh with him, why don't you?

OPENING
TONIGHT

THE NEIGHBORS By George Clark

WILSON'S Weekly MEMO by GEORGE RECTOR

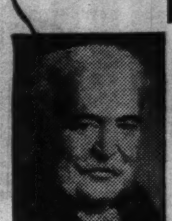

This is the time of year when I advise every woman to do her marketing in person if possible. This is because the new spring fruits, vegetables and salad materials have a way of sneaking in on us unawares. Or of taking a sudden delightful drop in price that now puts them within one's reach.

As children, we always used to make a wish whenever a food appeared on the table for the first time that year. As I recall, my wish was usually for more.

George Rector
Food Consultant
Wilson & Co.

P. S.—I will be lecturing all summer in the Court of Flames, New York World's Fair. I'll be happy to have you visit me. G. R.

SANDWICH IN REVERSE

On the same theory that a man biting a dog is news, so is a sandwich that consists of two slices of ham with bread between them, in complete reversal of the usual order of affairs.

Actually, the ham is half-inch slices of Wilson's Certified Tender Made, the Ham you cut with a fork, and the bread is a breadcrumb stuffing, but I still maintain the principle holds and that this recipe is worthy of headline space.

Stuffed Tender Made Ham Steaks

Two ½-inch Wilson's Tender Made Ham steaks
½ cup brown stock
Stuffing:
1 cup bread crumbs
2 tablespoons bacon or sausage fat melted
¼ teaspoon salt
Pinch of sweet thyme
Pinch of celery salt
1 tablespoon minced parsley
¼ cup raisins cut
¼ cup English walnuts, chopped
½-¾ cup cold water

Combine the breadcrumbs with the melted fat and seasonings. Add sufficient water to hold the mixture together. Spread between the ham slices and fasten slices together with toothpicks. Place in baking dish with the brown stock. Bake covered in a moderate oven (350°-375° F.) for 30 minutes. Uncover during the last 10 minutes. Serves 5-6.

Dinner Menu
WILSON'S STUFFED HAM STEAK
PARSLEY POTATOES
SCALLOPED TOMATOES
ENDIVE SALAD, ROQUEFORT DRESSING
BAKED CUSTARDS WITH GINGER MARMALADE
BEVERAGE

CORNED BEEF DE LUXE

I could tell you how to make the most delicious corned beef that ever threw a hungry man into transports of rapture.

But this is 1939. So instead, I am simply going to tell you that Wilson's Certified Brisket Beef, which comes in a tin, ready to eat, is literally the best corned beef I have ever tasted. I have never met anything like it for flavor, texture and tenderness. There are about 4 pounds to the tin, and that's not an ounce too much, take it from me.

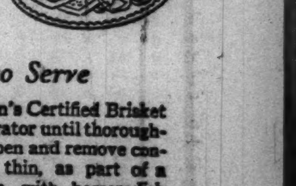

Easy to Serve

Put a tin of Wilson's Certified Brisket Beef in the refrigerator until thoroughly chilled. Then open and remove contents. Slice very thin, as part of a cold meat platter with horseradish sauce near at hand. Or, for plate service, arrange individual servings on a plate, with a roll some potato chips and a tomato stuffed with cabbage salad, and there's your meal.

Note:—*If there is any left over, heat in a steamer, and serve with boiled carrots, turnips and potatoes. Or make a corned beef hash that is a delight to muse on—seasoned just the way you like it and with a poached Clear Brook egg snuggled up to each serving.*

RECTOR'S HORSERADISH SAUCE

1 cup top milk
3 tablespoons cracker crumbs
1 tablespoon Clear Brook Butter
⅛ teaspoon salt
Few grains of pepper
4 tablespoons freshly grated horseradish

Cook milk and cracker crumbs 20 minutes in a double boiler. Add butter and seasonings. Stir. When dissolved, add horseradish. Serve hot or cold.

WILSON & CO.

The Wilson label protects your table

THE MEN'S STORE MONROE AT WABASH

To fully appreciate the beauty of this fabric, we urge you to see our window display at the corner of Monroe and Wabash.

"DUBLIN NUBS"

an imported-from-the-British-Isles Summer suiting in single or double breasted styles

$39.50

We know a man who said about our "Dublin Nubs": "Here is a summer suit that has something extra—that looks different. What is it?" We told him, and we tell you. What distinguishes this suit is its unusual fabric that is in-between a twist and a homespun. This Irish Nub weave takes on the creasing qualities of a twist, and the draping qualities of a homespun. Also its cool porosity and iridescent color effects can be attributed to the nub weave. If these features appeal to you—here is your Summer suit.

Use our 3-month extended payment plan.

Suits, Second Floor

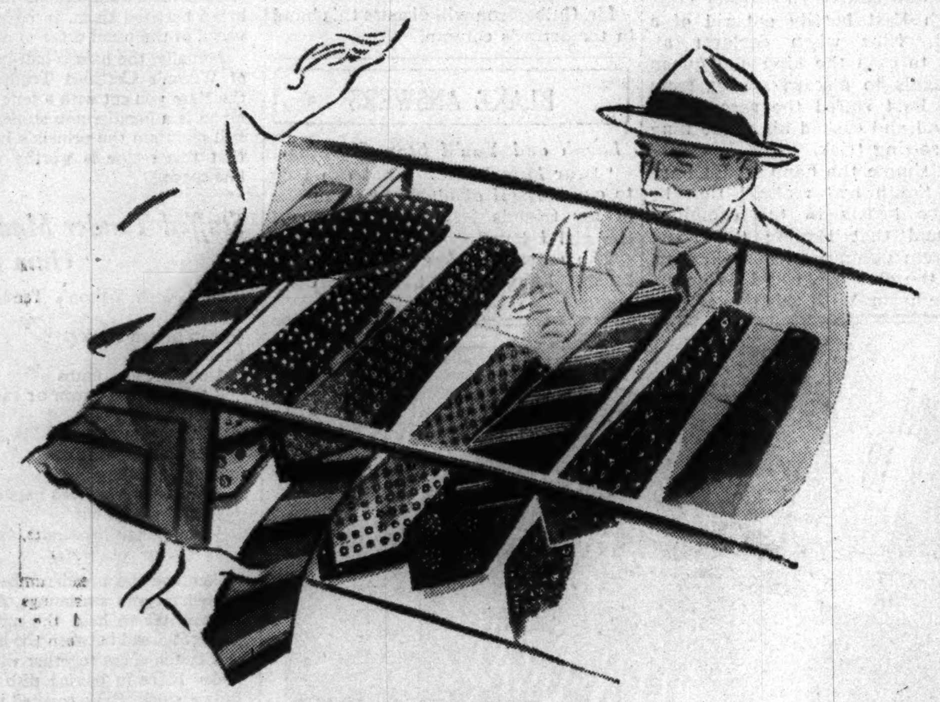

SALE! 7 FOLD TIES

all silk foulards, expertly tailored using 7-fold construction, special at

$1

The times are few and far between when you are faced with a necktie sale as impressive as this one, that came about as the result of a special purchase. That these materials are here in ties priced at $1 is remarkable, but no more so than to find 7-fold tailoring and all that it requires in handwork and extra materials resorted to at this price.

Ties, First Floor

SHIRTS IN REVIEW

again we present for your review this new and outstanding collection of fine shirts

$1.85

When we introduced this $1.85 collection to a blase town several months ago, it was received with an enthusiasm that fully equalled our own. Men familiar with custom shirting establishments were impressed by these fabrics and tailoring, and startled to find them at $1.85. Here again are shirts in stripings of a custom distinction, and rich solid colors, in madras, chambray, broadcloth and oxford cloth that are as notable today as they were in our first showing.

Shirts, First Floor

CARSON PIRIE SCOTT & Co

DARK VICTORIES

thin blacks with a flair for town

Take your cue from Paris where smart women live in black all Summer, and go into thin black for town. You'll love its "femme fatale" excitement after the age-of-innocence siege. Our three sophisticated shown, have a worldly air that gives them their flair for city life. Swift and striking flashes of white make them perfect for informal after-dark occasions.

1. Star Dust: White dots on crisp black rayon mesh. Also in navy. 9 to 17. *12.95*
Teenya Shop, Fourth Floor.

2. Town Shadow: Corded rayon sheer ensemble. Also in navy. 12 to 20. *12.95*
Budget Shop, Fourth Floor.

3. Chiffon Noir: Pure silk chiffon with organdy trim. Also in brown. 10 to 18. *22.95*
Moderate Price Dresses, 4th Floor.

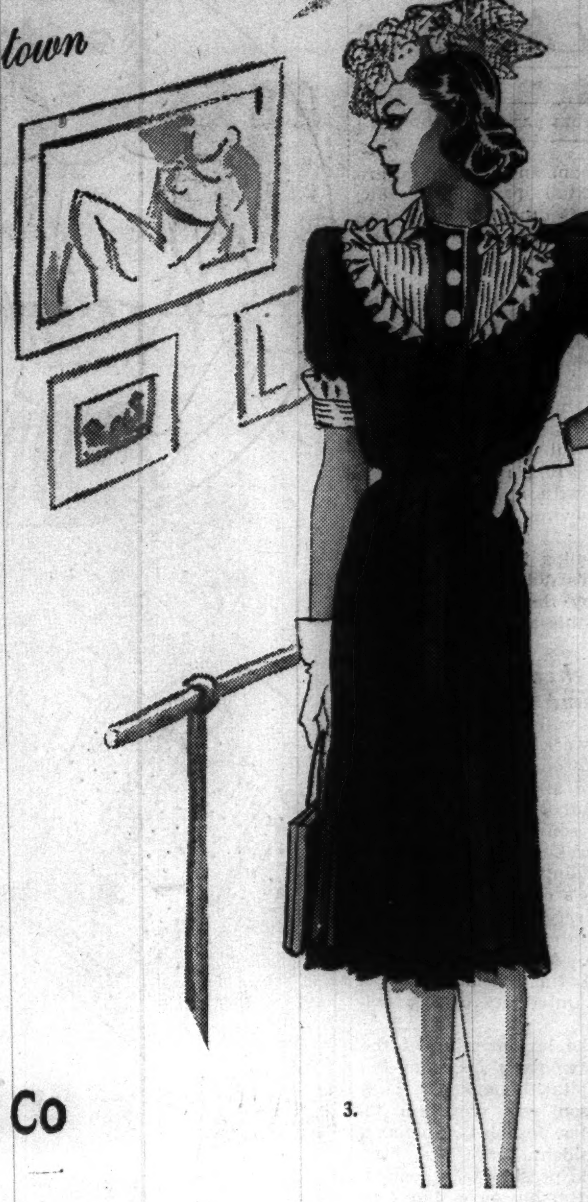

CARSON PIRIE SCOTT & Co

Hats from Fifth Floor Millinery.

Carson's Pioneers

CALIFORNIA CHILDREN'S FASHIONS

TOTEM POLE PRINTS

2.00 to 4.00

Spice for playtime! From California come these vivid Totem Pole seersucker prints in zipped play suits, left, 3 to 6, at $2; play suits with bush jackets, right, 8 to 16, $4. Center, play suit with matching dirndl skirt. 8 to 16, $4. Red, blue, navy.

Carson's Baby Shop, Third Floor and Carson's Girls' Room, Fifth Floor.

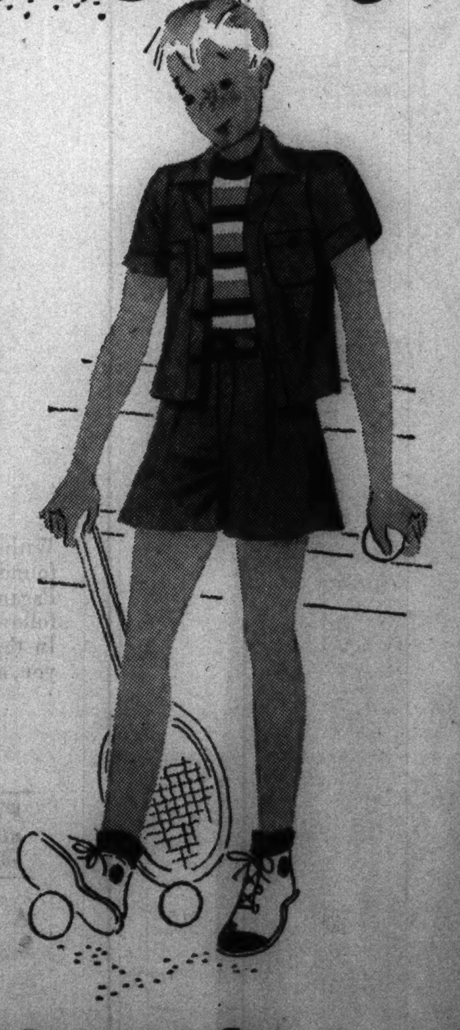

BOYS' BLUE DENIMS

1.00 to 1.95

Western plainsmen immortalized blue denims and we've followed their trail with an array of California outdoor togs for boys . . the best looking, most perfect fitting denims we've ever seen!

Shorts, 6 to 16............1.25
Overalls, 4 to 10..........1.00
Slacks, 8 to 18............1.95
Bush Jackets, 10 to 18.....1.95

Boys' Room, Fifth Floor.

CARSON PIRIE SCOTT & Co

KNIT UNDIES AND CORSETS, THIRD FLOOR

Jammettes

VAN RAALTE'S SUMMER SLEEPERS

1.85

Temper your midsummer night's dreams with a soothing balm of Van Raalte's abbreviated sleeper. The smooth, silky texture of the close rayon knit will enwrap you in cool comfort as restful as a lullaby.

Blossom, turquoise, Allegro blue. 32-42.

Knit Undies, Third Floor.

French Girdles

HAND-LOOMED TO NIP-IN WAISTLINES

Very special 8.95

Just arrived! A special collection of imported girdles designed to give you a figure as graceful as a couturier's mannequin. Fashioned of fine hand-loomed elastic with a higher waist to minimize your midriff and cater to natural curves.

The 18-inch length, 9.95

Corsets, Third Floor

CARSON PIRIE SCOTT & Co

SECTION TWO
SPORTS MARKETS
WANT ADS

Chicago Daily Tribune
THE WORLD'S GREATEST NEWSPAPER

THURSDAY. MAY 18. 1939.

A new sports number!
The Tribune's Sports Bulletin Service has a new phone number. Use it when you want sports results.
CALL SUPERIOR 0260

SOX WIN; CUBS TIE DODGERS, 9-9: 19 INNINGS

PICK FINALISTS IN TRIBUNE GOLF SCHOOL TONIGHT

LAST LESSONS SCHEDULED ON FOUR COURSES

Expect Attendance to Break Record.

BY CHARLES BARTLETT.

The regular curriculum of the seventh annual free Tribune golf school comes to an end tonight when the fourth and final lesson of the largest group instruction plan in the history of any sport is held on the four courses of the Chicago park district. During the first three classes a total of 54,500 lessons in the fundamentals of the game have been given by members of the Illinois section of the Professional Golfers' association of America. Tonight's final attendance is expected to set a record enrollment for the school since it was transferred to the park courses.

Helen Dettweiler.

All classes at the four courses will begin promptly at 7 o'clock, but every student is urged to appear at the course he has been attending at least fifteen minutes earlier. This request for promptness is made because tonight's instruction not only will include the finishing touches to the series of lessons, but also will witness the selection of the prize students in each division at each course.

Star to Demonstrate.

Helen Dettweiler, Washington, D. C. tournament star who recently became a business woman golfer, has accepted an invitation from the Illinois P. G. A. to give a demonstration of hitting balls during tonight's lesson on the Diversey course.

The professionals who have been conducting the school tonight will form a jury at each of the four courses—Marquette, Columbus, Jackson, and Diversey—at the end of the regular lessons, which will include a résumé of the A B C's of the grip, stance, and swing, as well as a set of tips on the rules and etiquet of the game.

Each of the prize students will be judged on the basis of his or her swing during the four lessons. The man, woman, boy, and girl rated by the judges as having made the most progress will be named first, and then runnersup in each class will be chosen. This gives each of the four courses a delegation of eight representatives in the finals, making thirty-two students who will compete in the graduating exercises Sunday afternoon at Marquette park, Marquette road and Kedzie avenue.

No Former Winners Eligible.

All past winners of first prizes in the finals will be barred from this year's graduation.

These first prizes are golf bags and sets of clubs awarded by THE TRIBUNE to the man, woman, boy, and girl who will be named most apt in the Marquette park finals Sunday afternoon. The other twenty-eight finalists will be awarded a dozen P. G. A. golf balls each.

Alex Cunningham of North Shore, president of the Illinois section of the P. G. A. and one of the school's most enthusiastic supporters, rates this year's school the best in the seven year history of the project. He is supported in this by the foursome of pros who are handling the lecturing job at the park courses through microphones set up on platforms erected by THE TRIBUNE. The four lecturers are Lew Waldron of Mohawk, who is stationed at Columbus; Tom Walsh of Westgate Valley, at Marquette; Matt Matteson of Ridge, at Jackson, and Bill Gordon of Tam O' Shanter, at Diversey.

Major Leagues

AMERICAN LEAGUE.

	W.	L.	Pct.		W.	L.	Pct.
New York	17	5	.773	Wash'ton	9	13	.409
Boston	13	6	.684	Detroit	10	16	.385
CHICAGO	14	10	.583	St. Louis	9	15	.375
Cleveland	12	10	.545	Phila'phia	6	15	.286

YESTERDAY'S RESULTS.

Chicago............ 6; Boston 3
[Ten innings.]
New York......... 4; St. Louis.......... 3
Washington....... 4; Detroit 1
Cleveland-Philadelphia, not scheduled.

GAMES TODAY.

Chicago at Boston. Cleveland at Phila'dia.
Detroit at Wash'gton. St. Louis at New York.

NATIONAL LEAGUE.

	W.	L.	Pct.		W.	L.	Pct.
St. Louis	13	9	.591	Brooklyn	11	11	.500
Cincinnati	13	10	.565	New York	11	13	.458
Boston	12	11	.522	Pittsburgh	10	13	.435
CHICAGO	12	12	.500	Philad'phia	10	13	.435

YESTERDAY'S RESULTS.

Chicago.......... 9; Brooklyn 9
[Game called end 19th; darkness.]
Philadelphia...... 7; Pittsburgh 3
Cincinnati......... 6; Boston 1
New York.......... 9; St. Louis 5

GAMES TODAY.

Brooklyn at Chicago. Boston at Cincinnati.
Philadelphia at Pitts. New York at St. Louis.

THE GUMPS—EVEN HAS MAMA WORRIED

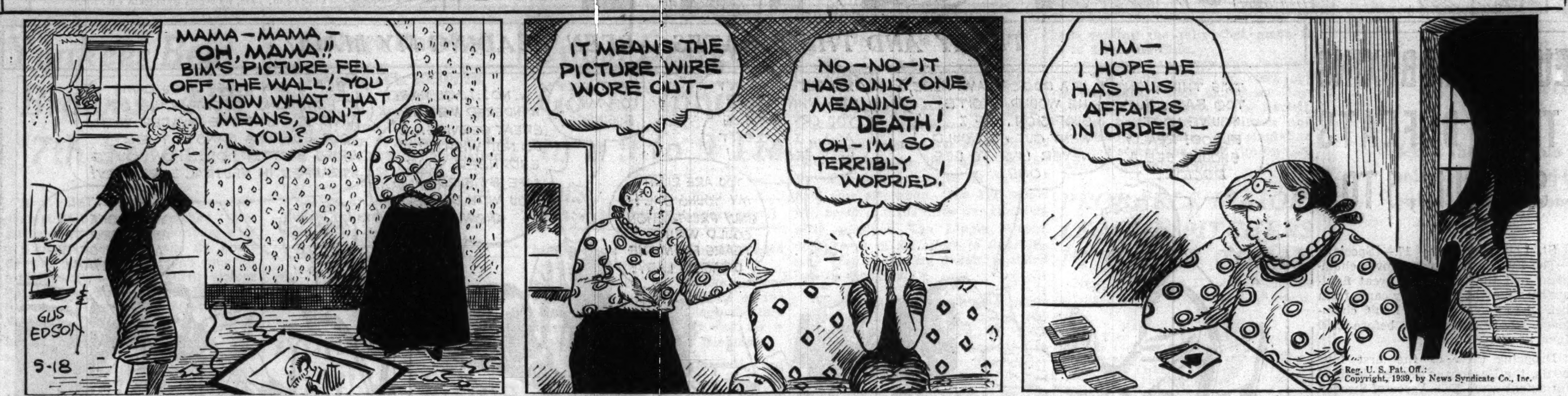

HAWKS GIVE UP $35,000 AND GET 19 NEW PLAYERS

2 Ranger Forwards Top List of Candidates.

BY GEORGE STRICKLER.

The Chicago Blackhawks yesterday announced the purchase of two players from the New York Rangers, the closing of a deal for two sensational forwards from the Cleveland Barons of the International league, and the signing of two amateurs who will make their National league debut next fall.

The Rangers purchased are Bill Carse, a center and wing, and George Allen, also a wing, who spent the greater part of the season with the Rangers' farm team, Philadelphia in the International league.

The Cleveland deal, which took most of the $35,000 the Hawks have spent for players since the close of season, brings to Chicago Phil Hergesheimer, the leading professional point maker in hockey last season, and his running mate, Les Cunningham. Both are forwards.

Amateurs Are Stars.

The amateurs were members of the Edmonton team which reached the Allen cup finals last spring. The Allen cup is to amateur hockey in Canada what the Stanley cup is to major league hockey. They are John Chad, a right wing, and Bob Carse, a brother of Bill, a left wing.

Chad and Bob Carse were recommended by Manager Paul Thompson, who left the team early to scout the Allen cup finals. Thompson also recommended twelve other amateur stars. Maj. Fredric McLaughlin has ordered Business Manager Bill Tobin to sign the twelve.

The Ranger and Cleveland deals were outright purchases. The Hawks refuse to divulge what they paid for Hergesheimer, but declare it is the largest amount of money ever put down for a minor leaguer.

The Major Isn't Fooling.

Carse was the Ranger hero in the Stanley cup playoffs after being rushed up from the Philadelphia farm to bolster the Rangers' depleted ranks. He drove in three goals. He scored 24 goals and 33 assists in the regular season with Philadelphia.

Yesterday's activity in the Hawk office indicates that Maj. McLaughlin has taken the reorganization idea seriously in his attempt to make the Hawks perennial contenders. Some inkling of his intention was given after the last game of the season when six players, Baldy Northcott, Russ Blinco, and Earl Robinson, the one time celebrated Montreal line; and Jack Shill, Charles Mason, and Bob Gracie were released outright.

Ab DeMarco, who starred with Providence in the International league, also will be at the Hawks camp, bringing to nineteen the number of newcomers already scheduled to enter training.

ROMNES IS TRADED.

St. Paul, Minn., May 17.—(AP)—Elwyn [Doc] Romnes tonight announced he had been traded by the Toronto Maple Leafs to the New York Americans of the National Hockey league. Romnes said Connie Smythe, general manager of the Leafs, advised him of the deal in a letter today. Romnes was formerly with the Chicago Blackhawks, who traded him to Toronto last November.

YANKEES, TIGERS AGREE TO PLAY 2 NIGHT GAMES

New York, May 17.—[Special.]—The New York Yankees, long leaders in opposition to night baseball, today announced games in Philadelphia and Cleveland, the only cities in the American league which will operate after dark. They will play a night game in Philadelphia June 26, and in Cleveland Aug. 30.

In Detroit the Tigers announced today they also would play one night game in Cleveland and Philadelphia. No dates have been set.

The Dodgers Used to Be Funny, But Not These Days—

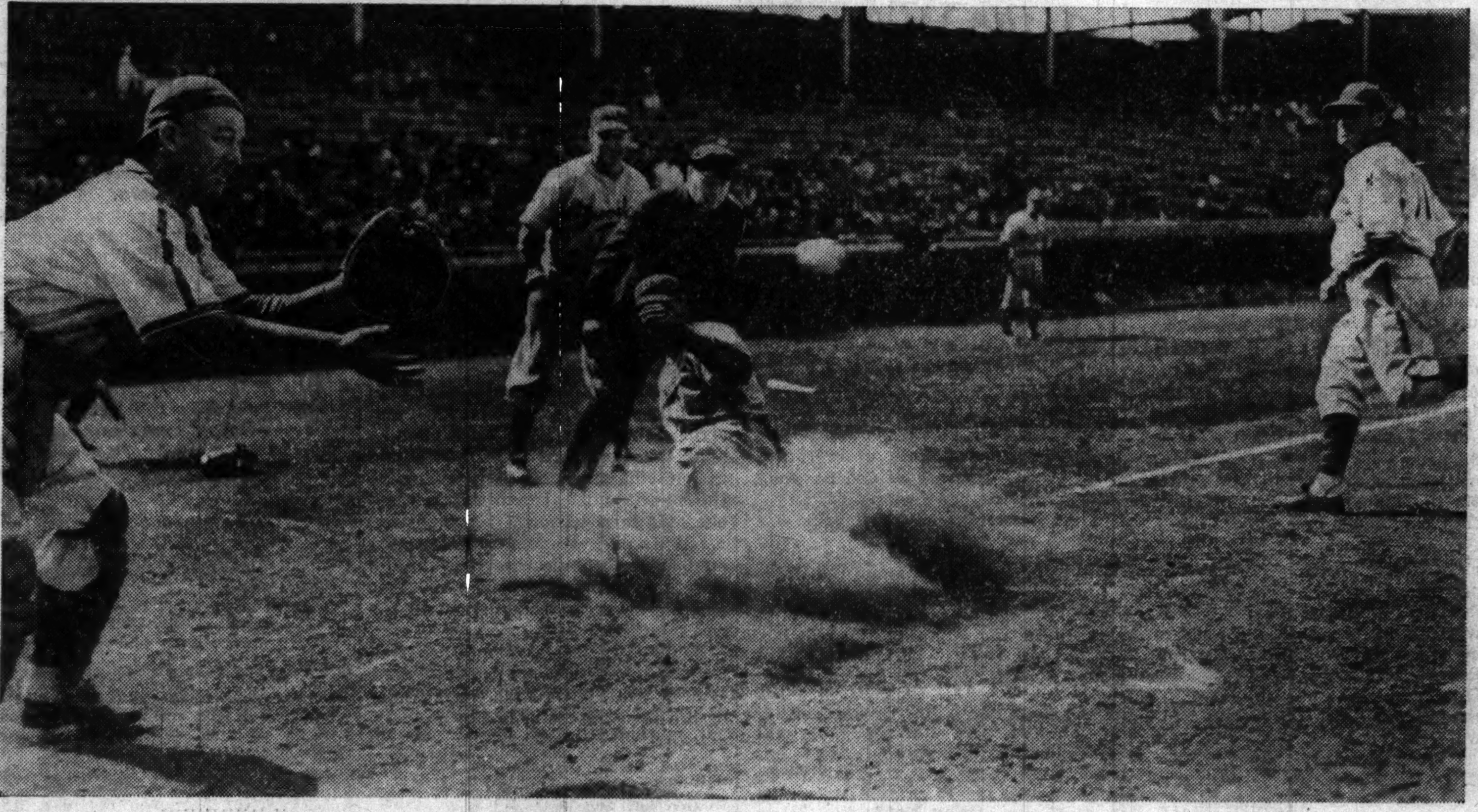

Dolph Camilli of the Dodgers scores in the fourth inning of yesterday's nineteen inning, 9 to 9, tie game. Gabby Hartnett is waiting for the ball, and Earl Whitehill (right) is dashing in to back up the play. The umpire is George Barr.

In the Wake of the News

BY ARCH WARD.

MULE HAAS, former White Sox outfielder, is taking the boos in stride as freshman manager of the Oklahoma City Indians. . . . Replying to a well wisher who sought to console him, Mule said: "Listen, I played in Philadelphia for years and they've got the booing champions of the world there. The fans here are just practicing." . . . Janet Shock, Ohio state women's golf champion, is unique among intercollegiate players. . . . She holds a place on the men's golf team at Denison university, and last season won eleven out of twelve matches. . . . Sunny Jim Bottomley, the old Cardinal first baseman, has turned radio announcer. . . . Who hasn't? . . . Jim is reporting for a St. Louis station. . . . Harry Jacunski, Fordham end, who was passed up by most of the National league clubs in the draft because it was rumored he would not play professional football, has been signed by the Green Bay Packers. . . . Quarter Back Fred Gage, who reported for spring practice at Wisconsin weighing 250 pounds, reduced to 218 during the workouts. . . . Five men named Joe adorn the New York Yankees' roster. . . . They are Pitcher Joe Beggs, Infielder Joe Gordon, Outfielders Joe Gallagher and Joe Di Maggio, and Manager Joe McCarthy. . . . Sam Gershuny, 6 foot 6 inch freshman basketball center at Northwestern, missed a week of spring practice while awaiting delivery of a pair of 13½ shoes. . . .

Bill Devore, an entrant in the Indianapolis 500 mile race Memorial day, is a son of Earl Devore, famous auto racer of two decades ago. . . . The ninth annual international Golden Gloves match at Chicago Stadium will be held in April next year. . . . Only managers are allowed to speak to umpires in the Pacific Coast league. . . . During the first week of September, 1908, Walter Johnson of the Senators pitched three complete games in four days. . . . Buff Donelli, new football coach at Duquesne, played seventeen consecutive seasons of soccer. . . . Jockey Lavelle Ensor is a grandpappy at 38. . . . Pitchers Carl Hubbell of the Giants, Luke Hamlin, Whitlow Wyatt, and Cletus Poffenberger of the Dodgers, and Claude Passeau of the Phillies are graduates of the Detroit farm at Beaumont. . . . How the Tigers could use a couple of them now! . . . The Cubs and Dodgers are scheduled to play under lights in Brooklyn June 1, but the game may be switched to avoid conflict with the Nova-Baer fight that night.

Sudden Thought.

Before Mother's Day gets too far away I think we ought to pay tribute to Challedon. He proved in the Preakness he was a good mudder.
—Eldalores.

* *

Dumbbell Pome.

I have a problem which for some
Is something very simple,
But I alas can never tell,
Which is the snood—which is the
wimple? —Pauline the Problem.

* *

Merrily We Roll Along.

Just came back from the Tulip festival in Holland, Mich. The parade and all were very fine. But you should have seen the two lips I had in the car with me.
—Joseph Charles Salak.

I see that Ciencia, the only filly entered, came in last in the Preakness. Even in horse racing the old saying, "girl chases boy" comes true.
—John.

If the girls were wearing their hair in sykie style like they did in 1914, would they lean their present style hats against it or remove the crown and slip it down over the sykie?
—A. J. B.

* *

Do You Remember 'Way Back When:

Oomph was the sound of the tuba in the tiny German band? — Leon Arnold Muller.

Your Greatest Possession.

You complain each day about the way
That hours rush right by,
Insist that you have much to do
But not the time to try;
You're never right, don't see the light
When saying things like that,
There's time enough if you've the stuff
To choose and then hold pat.

Just pick a field and never yield
In what you want to be—
That must be done, then you'll have won,
But Still you never see
That you can do whatever you
Decide is just the thing;
Ambitions won't and futures don't
A poor guy's doorbell ring.
—Insurance Exchange Will.

* *

I Came, I Saw, I Concurred.

It's tough on the Trib's circulation, but there's one thing these short skirts have done to me. I don't buy a paper to read on the "L" any more.
—The Seeley Ham.

* *

The Wake Depends
Upon Its Friends.

* *

Pet Peeves.

The golfer who says, "Nice shot. Where did it go?" —Bull Oney.

[Continued on next page, column 4]

Lavagetto, Brooklyn third baseman, takes a pop fly from the bat of Glenn Russell.
[TRIBUNE Photos.]

LANDIS ORDERS TIGERS TO SUBMIT MORE FARM DATA

Conferences between Detroit Tigers officials and Baseball Commissioner K. M. Landis, who is investigating the team's minor league connections, ended yesterday with a request that Detroit submit more information.

Leslie O'Connor, secretary to Landis, said the request followed two conferences yesterday and that there would be no more hearings "for the time being."

Earlier yesterday Jack Zeller, Tiger general manager, had said: "The commissioner just wants to know a few things he's entitled to know. We'll tell him. This is just a review of our setup."

Detroit has connections with Beaumont of the Texas league and Toledo of the American Association.

Representing the American league club at the private hearings were Zeller, Walter O. [Spike] Briggs Jr., vice president and treasurer, and Charles Navin, former Detroit secretary.

Giants Return Vandenberg and Myatt to Jersey City

St. Louis, Mo., May 17.—(AP)—The New York Giants tonight returned Infielder George Myatt and Pitcher Hy Vandenberg to their Jersey City farm in the International league.

The Hard Way

CHICAGO.

	AB	R	H	RBI	P	A	E
Bejma, 2b	5	1	2	2	2	6	0
Kuhel, 1b	4	1	1	1	11	0	0
Walker, lf	5	1	1	2	5	0	0
Appling, ss	2	0	0	0	2	2	0
Steinbacher, rf	4	0	0	0	2	0	0
Rosenthal, cf	4	0	0	0	3	0	0
Owen, 3b	4	1	1	0	1	0	0
Tresh, c	4	1	1	0	4	0	0
Dietrich, p	3	0	0	0	0	1	0
*Radcliff	1	1	1	1	0	0	0
Brown, p	0	0	0	0	0	1	0
	*36	6	7	6	30	10	0

BOSTON.

	AB	R	H	RBI	P	A	E
Cramer, cf	5	1	1	0	4	0	0
Finney, 1b	4	0	0	0	11	0	1
Vosmik, lf	3	1	1	0	1	0	0
Cronin, ss	4	1	1	3	3	8	0
Williams, rf	3	0	0	0	3	0	0
Tabor, 3b	4	0	1	0	1	0	1
Doerr, 2b	4	0	0	0	4	4	0
Desautels, c	4	0	0	0	3	1	0
Wilson, p	3	0	0	0	0	0	0
Heving, p	0	0	0	0	0	0	0
†Nonnenkamp	1	0	1	0	0	0	0
	35	3	5	3	30	13	2

*Radcliff batted for Dietrich in tenth.
†Nonnenkamp batted for Heving in tenth.

Chicago ....000 201 000 3—6
Boston ....000 300 000 0—3

Two base hit—Cramer. Home runs—Bejma, Walker, Cronin. Stolen base—Vosmik. Sacrifice—Kuhel. Double plays—Doerr to Cronin to Finney [2]. Left on bases—Chicago, 3; Boston, 4. Bases on balls—Dietrich, 2; Wilson, 2. Struck out—Dietrich, 4; Wilson, 2; Heving, 1. Hits—Dietrich, 4 in 9 innings; Brown, 1 in 1; Wilson, 7 in 9⅓; Heving, none in ⅔. Winning pitcher—Dietrich. Losing pitcher—Wilson. Umpires—Cole, Rue, and Geisel. Time—2:05. Attendance—5,200.

SOX SCORE THREE RUNS IN TENTH TO BEAT BOSTON, 6-3

Dietrich Hurls 4 Hit Ball for Nine Innings.

BY IRVING VAUGHAN.
[Chicago Tribune Press Service.]

Boston, Mass., May 17.—Bill Dietrich, the lad with the surgically treated right elbow, came through with a pitching masterpiece today and his fellow White Sox tossed in a timely, even though limited, batch of base hits. This combination functioned perfectly and Boston was treated to a 6 to 3 beating which required ten innings because Umpire Lou Kolls apparently erred, thereby getting credit for all the Red Sox's runs. But after the Chicagoans had blown the enemy apart in the tenth they were willing to forgive and forget.

In the course of achieving his third victory of the season Dietrich allowed only four hits in nine innings, three of these in the fourth when Joe Cronin smacked a home run after Kolls had saved him from being struck out. Dietrich didn't finish, not because he was weakening, but because a promising scoring chance arose in the tenth. Rip Radcliff was nominated to bat for him and came through with a pinch single which produced the first of the three deciding runs. Old Doc Brown, the eminent rescuer, was called to complete the job. His tenth appearance of the year in that rôle netted Boston only a harmless single.

Bejma Fashions Tie.

Before Kolls made his mistake the White Sox thought they were set for a pleasant journey. Dietrich had held Boston hitless for three innings. Jack Wilson had done the same to the Sox, but Mr. Gerald Walker stepped forth with his fourth home run while Joe Kuhel was on base in the fourth. But during the irate orating which ensued in the home half, the enemy went ahead. So Ollie Bejma volunteered to make adjustment. He got a tie by exploding his first homer of the year in the sixth and the battle went on that way until Marvin Owen, Mike Tresh, Radcliff, and Bejma shelled Wilson to cover in the tenth.

The last inning opened with an out. Rosenthal flied to Williams. Then Owen slashed a single into center. On a hit and run play Tresh duplicated the hit, Owen sliding safely into third. Knowing he could rely on Doc Brown's skill, Manager Jimmy Dykes brought out Radcliff to bat for Dietrich and the little fellow lined a single over short, Owen scoring and Tresh taking third. Bejma came through again, this time a single to left center, Tresh scoring and Radcliff moving to third. Away went Wilson and in came Joe Heving, who stopped the Boston agony after Kuhel's fly to center had sent Radcliff across with the final run.

Kolls Misses One.

Before the Chicago Sox assaulted Wilson for two runs in the fourth inning, only one had seen first base. This honor went to Appling when he led off in the second with a walk, but he was forced by Steinbacher and Rosenthal rolled into a double play. Then the maiden hit of the game popped forth with one out in the fourth, the producer being Kuhel, who lined a single to right. An instant later Walker clouted his No. 4 home run into the net which hangs backs of the left field wall to protect pedestrians from being beaned.

The Boston fourth, in which Umpire Kolls was the big item, opened with Cramer's double off the left field barrier, the first hit off Dietrich. Finney grounded to Kuhel and Vosmik walked, Dietrich got two strikes over on Cronin and followed with a neat curve, which to all appearances went over the outside corner of the plate. The local manager should have been out, but Kolls came to his rescue by calling it a ball. For the next few moments Kolls heard plenty, but he appreciated that he'd missed one, so he made no reply.

After completing his speech to Kolls, Manager Dykes calmed down

[Continued on page 25, column 3]

HIGBE TAKES OVER IN 13TH; YIELDS ONE HIT

Errors Handicap Earl Whitehill.

BY EDWARD BURNS.

The 4,560 hardy fans who braved a temperature of 49 degrees to attend the Cubs-Dodgers game in Wrigley field yesterday afternoon—a 9 to 9 tie which spread over 19 innings and 4 hours and 41 minutes before darkness intervened—saw a match in which some of the sloppiest baseball on record was followed by some of the classiest airtight maneuvering the game can produce.

Though a draw in any sports event leaves something to be desired, Chicago fans must have got a great measure of satisfaction out of the performance of Walter Kirby Higbe, the impish commuter from down South Carolina way.

Walter Is Quite a Boy.

Higbe, thus far denied a start by Gabby Hartnett, pitched seven innings, in which he allowed no runs and only one hit, a single by Dolph Camilli, the result of one of several inept moves made by Jim Gleeson during the game. Higbe struck out seven during the span and walked three, one intentionally. His turn yesterday extended his record as a reliever this season to sixteen and one-third innings, in which he has allowed no runs, yielded only four hits and struck out fourteen.

Of less thrilling quality to Chicago partisans was the relief work of the veteran lefty, Vito Tamulis, who held the Cubs scoreless and to four scattered hits in eleven innings.

The Cubs thought they should have won the game in nine innings. One more put out and they would have taken the match, 9 to 8. But with two out in the ninth Ernie Koy singled off Earl Whitehill and scored from first on Pete Coscarart's double. That effected the deadlock which prevailed until darkness took a hand.

Cubs are Rather Puny.

As the game went into extra innings the Cubs had nine runs, six hits, and had made five errors. The Dodgers had made nine runs, fourteen hits, and two errors. The totals at the end of the game were Cubs nine runs, ten hits, and six errors, and the Dodgers nine runs, sixteen hits, and three errors.

Whitehill, the sweet tempered old sage from Cedar Rapids, pitched twelve innings, and did mighty well in view of the way he was harassed by five Cub errors and several unscorable slips while he was in there.

On the other hand, the Cubs stayed in the game through some fuzzy support of Luke Hamlin, starting pitcher.

Lead Vanishes Early.

The Cubs stepped off to a 2 to 0 lead in the third but dropped to the short end of a 3 to 2 count in the first of the fourth, the third Brooklyn run being charged to a fumble by Stan Hack, first of the Cubs' half dozen boots.

In their fourth the Cubs resumed the lead on unstained procedure which netted a pair of runs. But in the fifth the Dodgers tied it on another run which was unearned because of a throwing error by Hack.

The Cubs went ahead, 7 to 4, in the fifth with three unearned runs traceable to errors by Coscarart and Leo Durocher, though the double with

[Continued on page 25, column 4]

Stalemate

BROOKLYN.

	AB	R	H	RBI	P	A	E
Koy, lb	9	2	3	1	6	0	0
Coscarart, 2b	8	2	2	1	9	5	1
Stainback, cf	9	1	1	0	3	0	0
Camilli, 1b	8	2	3	1	18	0	0
Sington, rf	4	1	1	1	3	0	0
Rosen, rf	2	0	0	0	4	0	0
Lavagetto, 3b	8	0	1	2	3	4	0
Durocher, ss	8	0	3	1	3	5	1
Hayworth, c	1	0	0	0	3	1	0
Todd, c	5	0	1	0	6	1	1
Hamlin, p	2	0	0	0	0	3	0
*Hudson	1	1	1	0	0	0	0
Hutchinson, p	1	0	0	0	0	1	0
†Lary	0	0	0	0	0	0	0
Tamulis, p	4	0	0	0	0	4	0
	‡71	9	16	7	57	24	3

CHICAGO.

	AB	R	H	RBI	P	A	E
Herman, 2b	6	2	1	1	3	4	1
Hack, 3b	8	1	1	1	2	2	3
Gleeson, rf	6	2	0	0	5	0	2
Galan, lf	5	2	2	2	3	1	0
Leiber, cf	8	1	2	3	4	0	0
Hartnett, c	8	0	2	1	14	1	0
G. Russell, 1b	7	0	0	1	22	0	0
Bartell, ss	7	1	1	0	4	7	1
Whitehill, p	5	0	0	0	0	5	0
Higbe, p	3	0	1	0	0	0	0
	62	9	10	9	57	20	6

*Hudson batted for Hamlin in sixth.
†Lary ran for Sington in eighth.
‡Mungo batted for Hutchinson in ninth.

Br'klyn .000 314 001 000 000 000 0—9
Chicago .002 230 200 000 000 000 0—9

Sacrifices—Hayworth [2], G. Russell, Herman. Two base hits—Camilli, Leiber, Hudson, Coscarart, Higbe, Bartell. Three base hits—Herman, Galan. Stolen base—Durocher. Double plays—Lavagetto to Coscarart to Camilli; Herman to Russell; Durocher to Coscarart to Camilli; Tamulis to Coscarart to Camilli. Left on bases—Brooklyn, 17; Chicago, 6. Struck out—Hamlin, 2; Whitehill, 6; Hutchinson, 1; Tamulis, 5; Higbe, 7. Bases on balls—Hamlin, 4; Tamulis, 2; Whitehill, 8; Hutchinson, 2; Higbe, 3. Hits—Off Hamlin, 5 in 5 innings; Hutchinson, 1 in 3; Tamulis 4 in 11; Whitehill, 15 in 12; Higbe, 1 in 7. Wild pitches—Whitehill, Tamulis [2]. Time—4:41. Umpires—Barr, Sears, and Moran. Attendance—4,560.

ILLINI HIGH JUMP STAR TO AIM FOR BIG TEN RECORD

Diefenthaler Inch Under Albritton's Mark.

BY WILFRID SMITH.

Bob Diefenthaler of Illinois is virtually unanimously nominated to win the high jump championship Saturday in Ann Arbor in the thirty-ninth annual track and field meet of the Western conference. While he is the outstanding competitor in this event, it isn't likely that Diefenthaler will continue the record breaking pattern started two years ago by Mel Walker of Ohio State and followed last year by Dave Albritton.

Walker, who shares the national A. A. U. high jump mark with Cornelius Johnson of 6 feet 9¾ inches made three years ago, cleared 6 feet 6⅝ inches in the 1937 Big Ten meet in Ann Arbor. Last year Albritton, Walker's teammate for two seasons, set the all-time conference mark at 6 feet 7¼ inches. That afternoon six men cleared 6 feet 3 inches or more. Wesley Allen of Michigan was second with a mark of 6 feet 6 inches; Bill Watson, who previously had taken three individual championships, was third with 6 feet 5 inches; Diefenthaler finished fourth with 6 feet 4 inhces and Charles Walker, a brother of Mel, and Riley Best of Wisconsin, tied for fifth place at 6 feet 3 inches.

Chance for Record Remote.

In 1936, the year before Walker broke the record, he had tied the conference mark of 6 feet 6 inches which then dated back to 1925 when J. E. Russell of Chicago wrote his name in the record book.

Diefenthaler won the indoor high jump title March 11 in Chicago's fieldhouse with a jump of 6 feet 4 inches. He probably will not have much more competition Saturday for the outdoor title.

Diefenthaler won the high jump at the Drake relays last month with a mark of 6 feet 5⅝ inches, failing by ⅜ of an inch in his effort to tie Harold Osborne's mark for the games. Against Purdue on May 7 Diefenthaler jumped 6 feet 6¼ inches, an inch below the Big Ten record. The Illinois athlete might establish a new mark, but even if he fails he certainly should be the 1939 champion.

Michigan After Relay Record.

Michigan won its sixth consecutive indoor championship last March. The Wolverines are conceded their third consecutive outdoor team title Saturday, but they also would like to break the one mile relay record to match the relay mile record set indoors. The team of Balyeat, Breidenbach, Hayes, and Faulkner ran the indoor mile in 3:18.9 smashing the mark of 3:20.3 made by Michigan in 1937. Last year Ohio State's team of Sulzman, Squires, Lewis, and Howells, won the Big Ten outdoor mile relay, although the all-time record still belongs to Michigan's 1935 team at 3:15.2.

Michigan's team probably will be Jack Leutritz, Ross Faulkner, Phil Balyeat, and Warren Breidenbach. Last week in the dual meet with the Buckeyes these boys covered the mile in 3:13.9, the fastest race of its kind ever run east of the Rockies.

The mile relay title fight will be between Michigan and Ohio State and the Buckeyes are not out of the battle. At the Drake relays, Ohio State took the mile relay in 3:14.1, a new record, and only 2-10s of a second slower than Michigan's time last week.

John Davenport, Chicago's defending 100 yard dash champion, and Bob Cassels, vaulter, are the Maroons' outstanding entrants in the Big Ten games, although neither is expected to win a title. Davenport's winning mark last year of 9 8-10 seconds has been bettered this year by Bob Lewis of Ohio State and Bob Ashley of Illinois. Six others have run the hundred yards in 9 8-10 seconds this year. They are Frank Kauffman, Wisconsin; George Franck, Minnesota; Alan Smith and Tom Harmon, Michigan; Jim Allen, Indiana, and Myron Piker, Northwestern.

MOON MULLINS—THE FINISHING TOUCHES

TERRY AND THE PIRATES—BEEN READING MY MAIL?

EUROPEAN BOXING TEAM DEFEATS ST. LOUIS, 5 TO 3

St. Louis, Mo., May 17.—[Special.]—The European Golden Gloves champions met the test of all great fighters here tonight when they came from behind to defeat the St. Louis champions, five bouts to three, before 5,000 fans at the Arena.

Dropping three of the first four bouts, the Europeans seemed destined for defeat when Eric Agren of Sweden started them on a victory streak that didn't end until Nemesio Lazzari of Italy climaxed the triumph by winning from Charley Williams.

Thus the Europeans repeated their triumph of last Friday night in Chicago when they trimmed the Chicago champions by the same 5 to 3 margin.

There was a difference, though. Guido Nardecchi, Anton Raadik, and Lazzari, all beaten in Chicago, scored important victories, while Olli Lehtinen of Finland, Paddy Dowdall of Ireland, and Egisto Peire of Italy, all triumphant in Chicago, were beaten. Agren and Luigi Musina were the only ones on the team to win in both cities.

Raadik Is Outstanding.

Raadik's triumph was the greatest of the evening. Coming into the ring as the decided underdog against Milton Jones, St. Louis and midwest Golden Gloves champion, he carried the fight to the clever Negro all the way.

Best of the St. Louis fighters was Leon Haire, 126 pound Negro, who battered Dowdall. Paddy couldn't land a solid blow against his taller opponent and received one stabbing left jab after another.

Next to the Raadik-Jones match the best bout was the Lehtinen-Marty Dames bantamweight scrap. They slugged it out from start to finish, but Dames' powerhouse rights inflicted the greater damage.

Nardecchia Is Clever.

Nardecchia was much too clever for Dickey Daley as he bounced off the ropes and danced about the ring. Agren had no trouble in stopping Howard Porter in the second round of their welterweight bout, and Lazzari, after shaking off a quick first round knockdown, was Williams' master the rest of the way.

In the 135 pound bout between Egisto Peire of Italy and Phil Brown Peire was warned several times in the first round for low blows, and midway in the second round delivered another which dropped Brown. He rested for five minutes, then came back to finish the fight. Peire had a margin the rest of the way, but Brown's early lead, along with the foul, gave him the triumph.

The Musina-Herman West tussle was uninteresting. Musina gained an edge in the first round and carried it through.

PLATAK WINS 3D ROUND MATCH IN A. A. U. HANDBALL

San Francisco, Cal., May 17.—(AP)—Defending Singles Champion Joe Platak of Chicago had no trouble in disposing of Paul Turner of St. Paul, 21-7, 21-13, in the third round of the national A. A. U. handball tournament tonight. Although Platak slowed up in the second game, he was not extended.

Old Members Win Bob o' Link Golf Tourney

Bob o' Link Country club held its opening day tournament yesterday, with a dinner in the evening winding up the day's festivities.

A. L. [Jimmie] Miller, the club champion, scored 43—42—85 to tie A. L. Rand, a new member, who had 44—41—85.

The Rev. J. P. Kiely shot 44—42—86 along with Paul Curtis' 44—42—86, while Tex Howard came in with 46—41—87, and Chet Williams, former club champion, had 45—43—88.

Curtis Woolfolk of the San Francisco Golf club, won the guests' low net award with 89—15—74. The new members prize went to A. L. Rand with 85—7—78. Among the old members, Dr. D. F. Rudnick and A. A. Bransley were best, tieing for low net. Dr. Rudnick had 100—28—72 and Bransley 94—22—72. Other winners were:

CLASS A—Paul Curtis, 86—6—80; C. D. De Barry, 91—11—80.

CLASS B—H. E. Howard, 90—13—77.

CLASS C—H. R. Curran Jr., 100—20—80; R. E. Stephens, 102—22—80, tied.

CLASS D—M. J. Tennes, 102—25—77.

The Illinois section of the Professional Golfers' Association of America will hold its fifth annual dinner-dance, one of the most successful social events of the golf season, tomorrow night in the Lake Shore Athletic club. Lew Waldron of Mohawk is in charge of arrangements.

Last year's attendance mark of 400 is expected to be broken.

For the third year, Midlothian will run a Boneyard Derby as an added feature of its 35th annual Derby, the oldest invitational event in the Chicago district, which will be decided Saturday and Sunday. The Boneyard Derby, which enlists a number of antique nags with leading members as jockeys, will be run over a half mile track Saturday. Post time is 5:30 p. m. J. B. Creevy is chairman of the Derby committee.

COLLEGE TRACK.

Shurtleff, 63; Concordia, 23; Springfield Junior college, 14.

In the WAKE of the NEWS

[Continued from first sport page.]

Make Believe Land.

Three little girls on a sawhorse
Having a wonderful ride,
One in front of the others,
Legs hanging down on each side.
Newspapers made up the saddle,
The whip was a stick in disguise,
Make-Believe Land of much pleasure
Where childhood's fancy is wise.
Grownups lose much of their gladness,
Time wasted in worry and fret,
Make-Believe Land is good measure
With never an hour of regret.

—Theresa of Old St. Joe.

* *

Encyclopedia Americana.

Gold: That which by the time I have silver threads among the I probably never will get from my social security account because Fumbling Franklin and Jumping Jim will have spent all the.

—H. J. C., the Elkhorn Elk.

* *

Why Ladies Are Late.

Back zipper jammed.

—B. L. Bruce.

* *

Why Not?

As long as the government is giving money to farmers for the curtailment of hog raising, plant expansion, etc., how about passing an appropriation for the stock brokers. I suggest we pay them for all transactions they would normally handle if so and so would make their speeches immediately, instead of revealing two weeks ahead of time what they think they will talk about. —S. W. K.

* *

It's Sore Throat in Any Language.

Excerpts from the Her-Ex report of Tony Lazzeri's release from the Dodgers: "Lazzeri, who is suffering from an attack of TONISILLITIS . . . Reached at his apartment where he is recovering from an attack of TONSOELITIS . . . "This TONSIELITIS will keep me here a week. . . ."

—J. Burr.

Ten Years Ago Today—Clyde Van Dusen, son of Man o' War, won the fifty-fifth Kentucky Derby before a crowd of 60,000. . . . Charley Root scored his fifth victory of the season as the Cubs beat Cincinnati, 7 to 0. . . . The Philadelphia Athletics whipped Washington twice and led the American league by one and one-half games.

Ed Goralski of Morton Hurls 2d No-Hitter

Ed Goralski pitched a no-hit game as Morton won, 9 to 1, over Highland Park yesterday in a postponed Suburban league contest at Cicero. It was Goralski's second no-hit game this season.

Highland Park scored its run in the fifth inning as the result of an error by Goralski, the play being a high throw to first base that pulled the first baseman off the bag. Goralski struck out thirteen and walked one. He is a junior.

Joe Hapac, Morton second baseman, hit two home runs, the first in the third inning with one on base and the other in the fourth with the bases loaded.

In the City league Lane Tech won its eighth victory by turning back Waller, 5 to 1. The Tech team, leader of the north section, is the only undefeated nine in the league. Scores:

Highland Park	000	010	0—1	0	2
Morton	004	401	*—9	11	1

Batteries—Freburg, Willen, and Bernardi; Goralski and Zameneck.

Waller	000	001	0—1	4	3
Lane	212	000	*—5	8	3

Batteries—J. Klein and Shafer; Byrnes and Wang.

Foreman	312	501	2—14	12	7
Kelvyn Park	202	014	1—10	9	5

Batteries—Finn and Rudolph; Schmidt, Anderson, Wittman and D. Wakefield.

Von Steuben	001	10—2	5	5
Roosevelt	040	3*—7	7	3

Batteries—Bobich, Friedman and Hirsh; Koltz, Lorman, and Harris.

Lake View	110	102	0—5	12	0
Senn	001	100	1—3	9	4

Batteries—Ruhlow and Depersio; Petersen, Kasis, and Romano.

Amundsen	001	010	0—2	7	3
Schurz	001	400	*—5	5	1

Batteries—Sakas and Wilson; Daniels and Vrablick.

Bowen	020	000	0—2	1	3
Hirsch	041	300	*—8	11	2

Batteries—Kaspryck, Cetina, and Gorril; O'Barski and Radbel.

Marshall	002	001	0—3	7	2
Austin	010	000	0—1	6	1

Batteries—Walsh and Ward; Shirreffs and Strickert.

Kelly	110	024	0—8	7	1
Phillips	022	000	0—4	7	7

Batteries—Arens and Schilling; Hardaway, Ellis and Reed.

Parker	000	000	0—0	2	3
Fenger	011	003	*—5	9	3

Batteries—Schultz, Grabo and Barrett; Kwoka and Love.

Calumet	004	000	0—4	9	4
Morgan Park	103	300	*—7	6	1

Batteries—Wheeler, Nettleton and Doll, Logsdon; Yursis and Correll.

Washburne	001	000	0—1	3	3
Farragut	101	030	*—5	6	4

Batteries—Maggoni, Redenski and Bylnowski; Vales and Vojik, Barta.

Crane	300	110	0—5	9	2
Steinmetz	000	200	1—3	5	2

Batteries—Hayden and Evert; Kafara and Quandee.

Lindblom	242	013	0—12	15	2
Hyde Park	001	000	1—2	4	3

Batteries—Werner and Esposito, Korich; Gailmard, Swatek and Prentiss, Goldstein.

Tilden	000	011	0—2	5	4
Harrison	323	000	*—8	9	1

Batteries—Wojciehowski, Reych, Mooney and Schmiege; Frisch and Rhabec, Sako.

Prep Baseball

YESTERDAY'S RESULTS.

Lake View, 5; Senn, 3.
Morton, 9; Highland Park, 1.
Schurz, 5; Amundsen, 2.
Lane, 5; Waller, 1.
Hirsch, 8; Bowen, 2.
Lindblom, 12; Hyde Park, 2.
Harrison, 8; Tilden, 2.
Marshall, 3; Austin, 1.
Farragut, 5; Washburne, 1.
Crane, 5; Steinmetz, 3.
Morgan Park, 7; Calumet, 4.
Fenger, 5; Parker, 0.
Kelly, 8; Phillips, 4.
Roosevelt, 7; Von Steuben, 2 [5 innings].
Foreman, 14; Kelvyn Park, 10.
North Shore C. D., 14; Lake Forest Acad., 1.

GAMES TODAY.

CITY LEAGUE.

Kelvyn Park vs. Austin at Columbus park.
Hyde Park vs. Englewood at Hamilton park.
Lane vs. Roosevelt at Paul Revere park.
Amundsen vs. Senn at Winnemac park.
Bowen vs. Fenger at Bessemer park.
Steinmetz vs. Foreman at Chopin park.

SUBURBAN LEAGUE.

Proviso at Oak Park.
Evanston at Highland Park.

CALUMET GOLF TEAM DEFEATS MIDLOTHIAN, 17-10

Calumet Country club defeated Midlothian, 17 to 10, in the opening of the South District Golf league on the Calumet course yesterday. Low scorers included Russell Martin, Flossmoor, 75; J. E. Rowland, Calumet, 77, and Ed Murphy, Midlothian, 77. Other team scores follow:

Beverly, 14; South Shore, 13.
Ravisloe, 15½; Idlewild, 11½.
Flossmoor, 18; Olympia Fields, 9.

Windy City Softball League Opens Tonight; Two Games

The Windy City Softball league will open its season tonight in St. Philip stadium. The Witt Hanleys meet the Representative Petrone team, and the Senate Florals play the John Walters.

ALICE MARBLE TO MEET MURPHY OF MAROONS TODAY

Alice Marble, successor to Helen Wills Moody and Helen Jacobs as America's tennis queen, will try to prove today that a star woman player can defeat a good player of the opposite sex.

Her match with Chet Murphy, No. 1 man on the University of Chicago team, has generated much interest. The exhibition, sponsored by the Chicago junior Wightman cup team, will be played on the Midway tennis courts.

Last year, Miss Marble lost a similar exhibition to Bill Murphy, twin brother of her opponent today and also a member of the Chicago team.

Loyola university's tennis team, victor in four out of five matches, enters the most strenuous part of its schedule this afternoon, meeting Lake Forest college on the Loyola courts in the first of six matches to be played in seven days. Playing every day, except Sunday, until next Wednesday, the Ramblers engage Wright Junior college tomorrow, Marquette, Lake Forest, Beloit, Armour Tech, and Lake Forest in Lake Forest.

John Ruskin
BEST AND BIGGEST CIGAR
NOW 2 for 5¢
Your favorite at 5 cents for over 40 years!

1939 DODGE PANEL DELIVERY

Stand-out Value IN THE LOW PRICE FIELD

PUT all three lowest-priced ½-ton panels side-by-side, and see how Dodge stands out in real extra-value features. It has the longest, widest body of all 3 lowest-priced panels, with many extra cubic feet of load space! The strongest, most rigid type of Safety-Steel Construction, with a welded box-section in side-walls to prevent weaving and insure longer life. The finest engine especially designed for the capacity of the truck for brilliant performance and maximum economy. Super-tough Amola Steel in vital units to prevent breakdowns and save on repairs. And Dodge alone in the lowest-price field gives you Complete Bonderizing under the enamel on body, cab, fenders, hood, etc., to prevent rust and protect the finish! Dodge is the truck buy for you . . . See it today, and get our appraisal on your present truck.

1939 DODGE TRUCKS ½- TO 3-TON PRICED DOWN WHERE TRUCK PRICES BEGIN

The Chief and Super Chief

Superb Stainless Steel Streamliners for the utmost in smooth speed and luxurious travel comfort...

● The Super Chief—the only all-Pullman, extra-fare, 39¾-hour Chicago-Los Angeles streamliner—departs from Chicago each Tuesday and Saturday at 7:15 pm.

● The famous Chief, leaving Chicago every day at 12:01 pm, is not only the fastest of all California daily trains, but the only extra-fare all-Pullman daily streamliner between Chicago and Los Angeles.

● The popularity of these magnificent trains suggests the advisability of early reservations.

to California

For reservations on the Super Chief or Chief, and other Santa Fe trains, consult: G. C. THOMPSON, Div. Pass. Agent, SANTA FE RY., 179 West Jackson St., CHICAGO, ILL., Phone: HARrison 4900

Here's REAL way to KNOCK "MORNING AFTER"

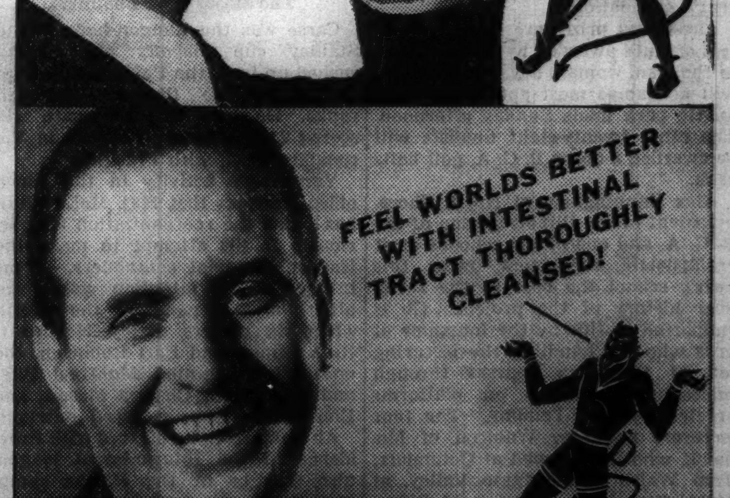

SWIFT SALINE LAXATIVE GIVES BASIC, NOT TEMPORARY RELIEF!

● For speedy "morning-after" relief, drink a PLUTO highball—two ounces of Pluto (marked on bottle) in a glass—balance water. Thorough cleansing of the intestinal tract will follow, *usually in one hour. Then, almost immediately, you feel worlds better—all set for a day's work. Switch to this speedy saline relief and you'll never be satisfied with anything else. Get a bottle at your druggist's today for real one-hour relief whenever you need a laxative. Two sizes, 25c and 50c; also Pluto Highball 10c at all soda fountains and bars.

PLUTO Water
From Famous French Lick Springs
WHEN NATURE WON'T—PLUTO WILL

ARNOVICH DRIVES OUT FIVE HITS; PHILLIES WIN, 7-3

Brubaker Leads Futile Pirate Attack.

Pittsburgh, Pa., May 17.—(AP)—The Philadelphia Phillies, paced by Morrie Arnovich and Del Young, beat the Pittsburgh Pirates with an eighth inning uprising today, 7 to 3, in their race for the National league's cellar position.

Arnovich lined out five hits, one a double, and opened the winning four-run rally with a single. Young got four hits, drove in two scores and crossed the plate twice himself.

PHILADELPHIA.	Ab	R	H	P	A	PITTSBURGH.	Ab	R	H	P	A
Martin.cf	4	0	1	3	0	L.W'ner.cf	3	0	0	1	0
Scott.rf	3	0	0	2	0	P.W'ner.rf	4	0	1	4	0
Sch'r'n.ss	5	0	1	7	6	Rizzo.lf	4	0	0	3	0
Arn'v'ch.lf	5	2	5	1	0	V'ghan.ss	3	3	0	2	1
May.3b	3	1	0	0	0	Suhr.1b	4	0	1	12	0
Wh'ney.1b	3	1	0	8	1	Br'b'k'r.2b	4	0	2	4	6
Young.2b	5	2	4	4	9	H'ndley.3b	4	0	1	1	3
Millies.c	4	1	1	2	0	Berres.c	2	0	0	0	0
Mulcahy.p	3	0	0	0	2	Klinger.p	1	0	0	0	2
						Bauers.p	0	0	0	0	0
						†Jensen	0	0	0	0	0
						Brown.p	0	0	0	0	2
	35	7	12	27	18		*30	3	5	27	14

*Bowman batted for Bauers in eighth and Bell for Berres in ninth. †Ran for Bowman in eighth.

Philadelphia ....020 000 041—7
Pittsburgh ....010 100 001—3

Errors—Young, Rizzo, Whitney. Runs batted in—Mulcahy, Martin [2], Brubaker [2], Young [2], Millies. Two base hits—Brubaker [3], Arnovich. Sacrifices—Mulcahy, Whitney, May. Double plays—Young to Scharein to Whitney, Scharein to Young to Whitney [3], Handley to Brubaker to Suhr. Left on bases—Philadelphia, 10; Pittsburgh, 5. Bases on balls—Klinger, 5; Mulcahy, 3; Bauers, 1. Struck out—Mulcahy, 2. Hits—Klinger, 9 in 7⅓ innings; Bauers, 1 in ⅔; Brown, 2 in 1. Hit by pitcher—Mulcahy [L. Waner, Vaughan]. Losing pitcher—Klinger. Umpires—Klem, Campbell, and Ballanfant. Time—1:45. Attendance—2,075.

REDS BEAT BEES.

Cincinnati, O., May 17.—(AP)—The Cincinnati Reds took over second place in the National league today, defeating Boston, 6 to 1, behind Bucky Walters' seven hit pitching.

Felling of Outfielder Harry Craft at the plate in the seventh inning precipitated an argument and protests from Reds' Manager Bill McKechnie and Umpires Goetz, Reardon, and Pinelli over what they said was use of the spitball. Craft, hit on the back of the head, was knocked unconscious. He revived and walked to the clubhouse under his own power.

Players from both teams rushed to Craft as he fell. McKechnie entered a protest to the umpires, who warned the pitcher. As the inning ended, Frankhouse doffed his cap and bowed to the stands as the crowd booed lustily.

In the next inning, Umpire Reardon interrupted the game to warn the pitcher again as he hurled to McCormick, who later singled.

Craft left the hospital after the X-ray was taken.

BOSTON.	Ab	R	H	P	A	CINCINNATI.	Ab	R	H	P	A
Warst'r,2b	4	0	1	2	1	Werber.3b	4	1	1	3	3
Cooney.cf	3	0	1	4	0	Frey.2b	3	1	0	3	5
Gar's.3b-rf	4	0	1	2	1	Good'an.rf	5	1	1	1	1
Has't.rf-1b	3	0	0	4	1	McCo'k.1b	5	0	2	8	2
Sim'ons.lf	4	1	1	2	0	Lomb'di.c	4	0	2	7	0
Miller.ss	2	0	1	0	5	Craft.cf	3	1	0	0	0
Flete'r.1b	1	0	0	5	0	Gamble.cf	0	0	0	0	0
Majeski.3b	1	0	1	1	0	Berger.lf	4	1	1	0	0
Lopez.c	2	0	0	3	0	Myers.ss	3	1	2	4	3
Masi.c	2	0	0	1	1	Walters.p	4	0	3	1	4
Posedel.p	2	0	0	0	2						
Sullivan.p	0	0	0	0	0						
†West	1	0	1	0	0						
Frank'se.p	0	0	0	0	1						
	*31	1	7	24	12		35	6	12	27	18

*Hodgin batted for Fletcher in seventh and Outlaw for Frankhouse in ninth.
†Batted for Sullivan in seventh.

Boston ....000 000 001—1
Cincinnati ....002 101 02*—6

Errors—None. Runs batted in—Majeski, Goodman [3], Myers, Walters. Two base hits—Miller, McCormick. Three base hit—Simmons. Home run—Goodman. Sacrifice—Myers. Double plays—Werber to Frey; Goodman to McCormick. Left on bases—Boston, 8; Cincinnati, 11. Bases on balls—Posedel, 4; Walters, 4. Struck out—Posedel, 2; Frankhouse, 1; Walters, 6. Hits—Posedel, 8 in 5⅔ innings; Sullivan, none in ⅓; Frankhouse, 4 in 2. Hit by pitcher—Frankhouse [Craft]; Walters [Miller]. Wild pitch—Frankhouse. Passed ball—Lombardi. Losing pitcher—Posedel. Umpires—Goetz, Reardon, and Pinelli. Time—2:11.

GIANTS BEAT CARDINALS.

St. Louis, Mo., May 17.—(AP)—The New York Giants fashioned two big innings to one the Cardinals put together today and beat St. Louis, 9 to 5, to even the series.

Three singles and Mel Ott's sixth homer of the season, with two on, gave the Giants their first four runs in the fourth.

Tony Lazzeri, who was signed by the Giants last Sunday, entered St. John's hospital here tonight for the removal of an abscessed tonsil. The operation will be performed tomorrow morning. Lazzeri hopes to rejoin the team at Cincinnati next Wednesday.

NEW YORK.	Ab	R	H	P	A	ST. LOUIS.	Ab	R	H	P	A
Kamp's.3b	3	2	1	1	0	J.Brown.ss	4	1	1	2	4
Jurges.ss	4	3	2	0	5	S.M'tin.2b	5	0	0	3	5
Danning.c	4	1	3	4	0	J.Martin.cf	3	1	1	1	0
Ott.rf	4	2	1	1	0	Medwick.lf	5	0	0	2	0
Bonura.1b	5	0	0	7	0	Mize.1b	4	1	3	10	0
J. Moore.lf	4	0	1	2	0	Sla'hter.rf	4	1	1	2	0
Dema'ee.cf	4	1	1	7	0	G'ridge.3b	5	1	2	0	1
White'd.2b	5	0	1	5	0	Owen.c	3	0	1	7	1
Schu'her.p	3	0	2	0	2	Weiland.p	1	0	0	0	0
Lohrman.p	0	0	0	0	0	Shoun.p	1	0	0	0	0
Coffman.p	1	0	0	0	0	*King	0	0	0	0	0
						McGee.p	0	0	0	0	0
						Cooper.p	0	0	0	0	1
	37	9	12	27	7		†36	5	9	27	12

*Batted for Shoun in sixth.
†Padgett batted for McGee in seventh.

New York ....000 411 003—9
St. Louis ....100 000 400—5

Errors—Demaree, Mize. Runs batted in—Mize [3], Danning [2], Ott [3], Whitehead, Owen, Demaree [2], J. Moore. Two base hits—Mize, Danning, Whitehead, Gutteridge. Home runs—Ott, Mize. Stolen bases—Gutteridge, Danning. Sacrifices—Jurges, Danning. Left on bases—St. Louis, 11; New York, 8. Bases on balls—Schumacher, 7; Shoun, 2; Cooper, 3. Struck out—Schumacher, 3; Weiland, 1; McGee, 1; Shoun, 3; Cooper, 2. Hits—Schumacher, 7 in 6 1-3 innings; Lohrman, 2 in 0; Coffman, 0 in 2 2-3; Weiland, 5 in 3 [none out in fourth]; Shoun, 5 in 3; McGee, 1 in 1; Cooper, 1 in 2. Wild pitch—Shoun. Winning pitcher—Schumacher. Losing pitcher—Weiland. Umpires—Magerkurth, Stark, and Stewart. Time—2:34.

North Park Junior Defeats Aurora, 13 to 1

North Park Junior college defeated Aurora, 13 to 1, yesterday in River park. Carl Norman of North Park hit a home run in the third inning.

Aurora ....010 000 0—1 4 6
North Park ......201 307 *—13 10 1

Batteries—Lipstone, Kroll and Stephens; Haglus and Newman.

COLLEGE TENNIS.

Chicago, 7; Northwestern, 2.
Yale, 8; Columbia, 1.

ALWAYS The Best to Eat and Drink
After the Ball Game To RICKETTS of Course It's Good Advice
RICKETTS
2727 NO. CLARK ST.

SMILIN' JACK—A MINOR DETAIL

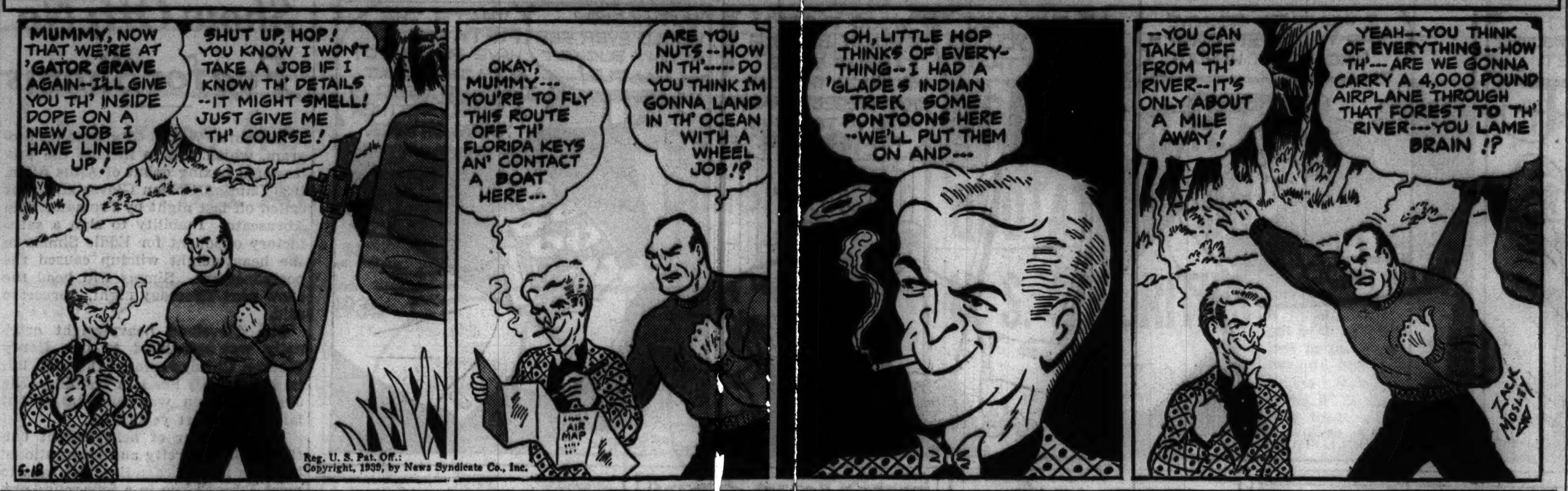

Yankees Beat Browns, 4-3; 7th Straight

New York, May 7.—(AP)—The world champion Yankees stretched their string of victories to seven today with a 4 to 3 conquest of the St. Louis Browns on Monte Pearson's four hit pitching. It was the fourth victory for the New York curve ball specialist, who has yet to be defeated.

Tommy Henrich, who had hit a homer with none on in the first, scored the deciding run after getting a base on balls in the fifth.

ST. LOUIS.	Ab	R	H	P	A	NEW YORK.	Ab	R	H	P	A
Almada.cf	4	2	2	1	0	Crosetti.ss	4	0	0	2	0
Hoag.lf	3	0	2	2	0	Rolfe.3b	4	0	1	0	3
McQuin'.1b	3	0	0	7	0	Henrich.cf	3	2	1	3	0
Mazzera.rf	4	0	0	3	0	Selkirk.rf	3	0	0	2	0
Clift.3b	3	0	0	6	1	Keller.lf	3	0	2	2	0
Glenn.c	2	0	0	3	1	Gordon.2b	4	0	1	1	4
Berard'.2b	2	0	0	2	4	Rosar.c	4	1	1	7	2
Heffner.ss	3	0	0	0	3	Dahlgr'.1b	4	1	2	8	2
Kennedy.p	2	1	0	0	2	Pearson.p	4	0	1	2	2
	*29	3	4	24	11		33	4	9	27	13

*Chapman batted for Berardino, Sullivan for Heffner, and Marcum for Kennedy in ninth.

St. Louis ....102 000 000—3
New York ....120 010 00*—4

Errors—Berardino, Gordon. Runs batted in—Hoag [3], Henrich, Dahlgren, Pearson. Two base hits—Almada, Hoag [2], Rolfe, Dahlgren. Three base hit—Dahlgren. Home run—Henrich. Sacrifice—Berardino. Double play—Gordon to Crosetti. Left on bases—New York, 8; St. Louis, 6. Bases on balls—Pearson, 6; Kennedy, 3. Struck out—Pearson, 7; Kennedy, 2. Umpires—Quinn, Grieve, and McGowan. Time—1:58. Attendance, 7,576.

ROOKIE BEATS TIGERS.

Washington, D. C., May 17.—(AP)—Rookie Walter Masterson, 18 year old right hander with two innings of previous professional baseball experience, snapped the Washington Senators' losing streak at three games today by holding the Detroit Tigers to six hits, all singles, for a 4 to 1 victory.

DETROIT.	Ab	R	H	P	A	WASHINGTON.	Ab	R	H	P	A
McC'sky.cf	5	0	1	3	0	Case.cf	3	1	0	4	0
Walker.rf	3	0	1	1	0	Lewis.3b	4	0	0	2	3
G'h'rgr.2b	3	0	0	3	4	Wasdell.1b	4	1	4	9	1
Gr'berg.1b	4	0	0	8	2	Wright.rf	4	1	0	2	0
Bell.lf	4	0	2	1	0	Myer.2b	4	1	1	1	2
H'gins.3b	4	0	0	0	3	Travis.ss	4	0	1	3	4
Kress.ss	3	0	1	1	3	West.lf	3	0	1	2	0
Tebbetts.c	4	1	1	7	1	Early.c	3	0	0	4	0
Newsom.p	3	0	0	0	0	Mast'son.p	3	0	0	0	1
	*34	1	6	24	13		32	4	7	27	11

*Fox batted for Newsom in ninth.

Detroit ....000 010 000—1
Washington ....400 000 00*—4

Errors—Kress, Higgins [2], Newsom, Masterson, Wasdell. Runs batted in—Wasdell, Travis [2], Early, Walker. Two base hits—Wasdell [2]. Double plays—Myer to Travis to Wasdell; Higgins to Gehringer to Greenberg; Gehringer to Kress to Greenberg. Left on bases—Detroit, 12; Washington, 5. Bases on balls—Newsom, 1; Masterson, 6. Struck out—Newsom, 7; Masterson, 3. Wild pitch—Masterson. Umpires—Moriarty, Hubbard, and Rommel. Time, 2:16. Attendance, 4,000.

ITALIAN RIDERS TAKE LEAD IN 6 DAY BIKE RACE

New York, May 17.—(AP)—The Italian combination of Reboli and Debacco rode into the lead tonight in the six day bicycle race in Madison Square Garden. The Italians held a one lap lead at midnight, Chicago time, after 51 hours of pedalling.

Minor Leagues

AMERICAN ASSOCIATION.

	W.	L.	Pct.		W.	L.	Pct.
Kan. City	19	9	.679	Colu'bus	14	15	.483
Minne'lis	18	10	.643	Ind'polis	14	15	.483
St. Paul	16	12	.571	Louisv'le	8	18	.308
Milw'kee	17	14	.548	Toledo	8	22	.267

YESTERDAY'S RESULTS.

AMERICAN ASSOCIATION.
Kansas City, 6; Minneapolis, 3.
St. Paul, 3; Milwaukee, 1.
Columbus, 6; Louisville, 5. [13 innings].
Indianapolis, 10; Toledo, 1.

THREE EYE LEAGUE.
Springfield, 6; Waterloo, 5.
Moline, 11; Evansville, 9.
Bloomington, 9; Cedar Rapids, 7.
Clinton, 9; Decatur, 7.

PACIFIC COAST LEAGUE.
San Diego, 3; Sacramento, 1.
Seattle, 1; Portland, 0.
San Francisco, 5; Los Angeles, 4.
Oakland, 3; Hollywood, 1.

INTERNATIONAL LEAGUE.
Buffalo, 6; Newark, 5.
Montreal, 13; Syracuse, 10. [8 innings].
Baltimore, 4-5; Toronto 3-1.
Jersey City, 3; Rochester, 3 [called end of seventh; darkness].

TEXAS LEAGUE.
Fort Worth, 8; Shreveport, 2.
Houston, 13; Dallas, 2.
San Antonio at Oklahoma City, rain.
Beaumont at Tulsa, rain.

SOUTHERN ASSOCIATION.
Chattanooga, 10; Birmingham, 3.
Little Rock, 3; Knoxville, 2.
Atlanta, 4; New Orleans, 2.
Nashville, 8; Memphis, 7 [12 innings].

EASTERN LEAGUE.
Williamsport, 14; Binghamton, 12.
Elmira, 4; Albany, 2.
Wilkes-Barre, 5; Springfield, 3.
Scranton, 1; Hartford, 0.

NORTHERN LEAGUE.
Winnipeg, 5—6; Eau Claire, 0—6 [second tie; called in ninth, darkness].
Duluth, 3; Fargo-Moorhead, 1.
Crookston, 5; Superior, 0.
Wausau, 2; Grand Forks, 0.

IMPORTED
Pilsner Urquell
THE ONLY GENUINE PILSNER BEER
On draft and in bottles at all leading hotels, clubs and taverns.
JOSEPH TRINER CORP.
1333 S. Ashland Ave.
CANAL 2680
Exclusive Distributors

College Baseball

YESTERDAY'S RESULTS.
Princeton, 8-2; Columbia, 6-1.
Fordham, 10; Long Island, 7.
Yale, 17; Army, 10.
Herzl Junior, 7; American P. E., 4.
City College N. Y., 15; Manhattan, 5.
North Park, 13; Aurora, 1.
Harvard, 6; Boston university, 3.
Wheaton, 6; North Central, 5.
Boston college, 3; Providence, 2.
Cornell, 11; Syracuse, 1.

Sox Get Three Runs in 10th to Defeat Boston

[Continued from first sport page.]

Dietrich, or at least thought he had him calmed, and the party was resumed. Dietrich made one pitch, which was wide. He made another and Cronin boosted it into the left field net for his second home run of the season and three runs. The Sox broke out again with another anti-Kolls blast. The umpire for the want of something to do started toward the box to break up a conference among Dietrich, Kuhel and Owen. Out came Dykes. He cut off Kolls' advance, pointed to the plate and told him to get back of the plate where he belonged. Kolls obeyed.

The inning was completed with the addition of one more hit and when the Sox gathered on the bench, they discovered a few words they had forgotten to mention to the gentleman in blue. Kolls endeavored to ignore the tirade, but finally was struck by an especially well phrased remark. For that somebody had to get off the bench. Kolls couldn't identify the author of the barb, so Dykes suggested it must have been Jack Hayes. Hayes was chased. He's a cripple and his banishment didn't hurt.

Bejma Belts One.

After Walker's homer in the fourth, the Chicagoans had to wait quite a stretch for their next hit. But it was worth while. It was Bejma's homer into the left field net, tying the score with one out in the sixth. The next one of Dykes' warriors to reach base was Rosenthal, who survived on Finney's fumble after two were out in the seventh. Owen followed with a fly to Cramer.

Dietrich fanned Doerr to close the turbulent fourth inning and wasn't annoyed by another base runner until the ninth. Finney opened this inning with a roller on which Bejma threw him out, making the fourteenth man to fall in succession. Vosmik broke the spell by singling to center. This brought up Cronin, whom Kolls called out on strikes. Vosmik stole second on the third strike and Williams was purposely passed, but Dietrich escaped from the mixup on Tabor's poke to Bejma.

WHITEHEAD TO PITCH

[Chicago Tribune Press Service.]

Boston, Mass., May 17.—John Whitehead, who for the last few weeks has been stumbling around with all the grace of a blind ox, will be given a chance to pitch in the White Sox's series final tomorrow with Boston.

QUICK
service designed to advance money with maximum speed. $25 to $300 ON YOUR SIGNATURE ONLY. Salaried men and women prefer this modern plan.
SIMPLIFIED
methods eliminate endorsers, comakers and mortgages. Easy terms (1 to 20 months). Friendly, courteous service.
LOAN PLANS
to meet YOUR individual requirements. Borrow on your salary, furniture or auto without the knowledge of your friends, relatives or employer.
TELEPHONE
your loan request. Then call in person to obtain the money. You will be surprised how quickly the money is advanced.
LOCAL LOAN CO.
(Copr. 1939 by Local Loan Co.)
7 W. MADISON at State RANdolph 8400
1 N. PULASKI (Crawford) KEDzie 5900
Oak Park Phone EUClid 6163
6 N. OGDEN at Madison HAYmarket 4700
821 W. 63rd St. nr. Halsted ENGlewd. 7800
1212 N. ASHLAND at Milw. BRU. 3100
4701 N. WESTERN at Leland LON. 2161
Evanston phone GREenleaf 5100
4013 MILWAUKEE at Cicero AVE. 1460
UNDER STATE SUPERVISION

Cubs, Dodgers Go 19 Innings to a 9 to 9 Tie

[Continued from first sport page.]

which Hank Leiber cleared loaded bases was legitimate enough.

In the sixth the Dodgers went ahead with four runs, much of the trouble hinging on Gleeson's misjudgment of a fly which fell for a double and an error by Gleeson.

Stainback Aids Whitehill.

With Ira Hutchinson pitching in the seventh, the Cubs went ahead, 9 to 8, on a couple of walks and a rather spurious triple by Augie Galan. Augie's effort should have been held to a single, but Koy attempted a shoestring catch with ludicrous results.

Then came the aforesaid tying jolt after two were out in the ninth.

Whitehill stuck around through the twelfth, in which he seemed to be tiring badly. He was saved, however, by a bit of woolgathering on the part of George Stainback. George had walked with one down and had reached second on an infield out. Goody Rosen walked, and Stainback apparently thought there was a man on first and that he was entitled to advance when Rosen walked. At any rate he strolled toward third and was an easy victim for the third out.

Threats Are Just Threats.

Futile as they were, the Cubs had the satisfaction of developing the two big threats of the late innings. With one out in the fourteenth Higbe knocked a 400 foot double over Stainback's head and Herman walked. Then Hack hit into a double play started by Tamulis. With two out in the ninteenth Bartell doubled to left and reached third on a wild pitch. Then, obviously under the impression the game was to go another inning, Higbe was sent up to bat for himself. He fanned. As the Cubs dashed to their places in the field the umpires held a conference, then called the game. It was then 19 minutes to 8 o'clock.

There were two out in the third when the Cubs launched their hitting and scoring program. Bartell walked with one down and Whitehill fanned. Herman tripled over Sington's head, scoring Bartell. Capt. Bill counted on Hack's single to left.

They Come Right Back.

The Cubs' 2 to 0 lead was transformed into a 3 to 2 deficit in the Dodgers' fourth. Coscarart drew Whitehill's first pass, after which Stainback flied to Leiber. Camilli poked a double into left, Coscarart stopping at third. The bases were loaded after Hack fumbled Sington's bouncer. Lavagetto ran the count to three balls and two strikes, then singled to right, Coscarart and Camilli scoring and Sington reaching third. Durocher bounced a high one over the pitcher's mound. Whitehill made a fine play to get Durocher at first, but Sington scored easily.

The Cubs didn't like being behind, so they resumed the lead in their half of the fourth. Galan got his second pass with one down and stopped at second on Leiber's single to left. Hartnett caromed a single off Durocher's glove, Galan scoring and Leiber taking third. Leiber scored on G. Russell's sacrifice fly to Sington. Bartell then forced Hartnett.

Call This Fielding?

Two hits, two walks and two errors enabled the Dodgers to put over a run and tie the score in the fifth. Koy opened with a single to left after which Coscarart hit into a double play, Herman to G. Russell. Stainback beat out a slow bouncer to Hack and was waved to second when Stan threw the ball into the dugout. Camilli and Sington walked, loading the bases. Bartell made a nice play on Lavagetto's grounder but Herman dropped his good toss, Stainback scoring.

The Dodgers kicked the Cubs into a scoring mood in the latter half of the fifth. Whitehill was safe on Coscarart's error and advanced on Herman's sacrifice. Hack was safe on Durocher's fumble, Whitehill reaching third. Gleeson banged one against Hamlin's shins and Luke picked up the ball and threw to Lavagetto in time to trap Whitehill off third. Galan drew his third pass of the game and his fifth straight in the series, loading the bases. Leiber drove Hamlin's first pitch for a double to left, scoring Hack, Gleeson and Galan. Hartnett struck out.

They Go Ahead Again.

The Dodgers made four runs in the sixth to go ahead, 8 to 7. With one down Hudson batted for Hamlin and lifted a high fly to right. It plunked for a double when Gleeson misjudged the ball by eight or ten feet. Koy singled to left, scoring Hudson. Coscarart beat out a single to Bartell, Koy stopping at second. Stainback struck out, but Camilli singled to right, scoring Koy and when the ball went between Gleeson's heels, Coscarart scampered home with the tying run and Camilli went on to second. Sington singled to left, scoring Camilli.

The Cubs got ahead again in the seventh. Hutchinson walked Herman and, after Hack had flied to Koy, Gleeson also walked. Galan, given his first chance to hit in two days, lined a hit to left. Koy failed in a misguided try for a diving catch and the ball bounced on for a triple, Herman scoring the tying run and Gleeson scoring the tally that made it 9 to 8 for the Cubs.

And here's the way the Dodgers tied the score after two were out in the ninth: Todd batted for Hayworth and was thrown out by Bartell. Mungo batted for Hutchinson and grounded to Herman. Koy singled to left and scored the tying run on Coscarart's double to center.

Cubs Pick Lee to Face Mungo in Dodger Final

Bill Lee remains on deck as the Cubs' pitcher in the final of the Brooklyn-Chicago series in Wrigley field this afternoon. The big fellow will perform if his three day stomachache subsides. Van Lingle Mungo, doing well in an effort to fight his way back to the big dough, is slated for the Dodgers.

Yesterday's nineteen inning battle was the longest played in the National league since Aug. 17, 1932, when the Cubs defeated Boston, 3 to 2, in nineteen innings. The major league record was established by the Brooklyn and Boston clubs of the National league. They played a twenty-six inning, 1 to 1 tie, on May 1, 1920.

The Giants will come to town tomorrow for a two day visit.

PROBABLE MAJOR LEAGUE PITCHERS IN GAMES TODAY

New York, May 17.—(AP)—Probable pitchers in the major leagues tomorrow:

NATIONAL LEAGUE.
New York at St. Louis—Salvo [1-1] vs. Warneke [4-1] or C. Davis [3-2].
Boston at Cincinnati—MacFayden [3-1] vs. Vander Meer [1-1] or Derringer [3-1].
Brooklyn at Chicago—Mungo [2-1] vs. Lee [4-3].
Philadelphia at Pittsburgh—Hollingsworth [0-2] vs. Tobin [2-2].

AMERICAN LEAGUE.
St. Louis at New York—Mills [0-1] vs. Ruffing [5-0].
Cleveland at Philadelphia—Hudlin [3-2] vs. Caster [3-3].
Chicago at Boston—Whitehead [0-2] vs. Auker [1-1].
Detroit at Washington—McKain [1-0] vs. Carrasquel [0-0].

Presenting the "Fiesta"!

HAND WOVEN $5.00
There's a jaunty swing and an air of carefree ease you'll like about this Jarman "Fiesta," the newest shoe style of the season!
Jarman SHOES FOR MEN.
$5.00 to $7.50
CHARGE ACCOUNTS INVITED
JARMAN SHOE STORES
20 N. DEARBORN Open Every Evening 'Til 9 Phone Dearborn 1037
132 S. WABASH Palmer House Phone Dearborn 1272

For Men Who Love Rich Havana Flavor
This Glamour Cigar
NOW 10¢

● Here is your kind of luxury at a dime: the Robt. Burns Corona, newcomer in the field of ten-cent cigars. Your relish for rich, hearty cigars—yes, your taste for savory Havana—finds complete satisfaction in this luscious cigar.
You know the glamour that *corona* signifies. Here's a *corona* at the unexpected price of ten cents. The patrician shape gives promise of smoking delight. Its positive flavor fulfils all you seek in a cigar. Gentlemen, a box of Robt. Burns Coronas at any good cigar stand is a tempting invitation. Try this glamour cigar of the ten-cent field.
● At last four luxury cigar features at a dime: 1. All-Havana filler. 2. Skilled craftsmanship. 3. Shade-grown wrapper. 4. Corona shape.
Robt. Burns Corona 10¢
Featuring the World's Most Famous Cigar Shape
Copyright 1939, General Cigar Co., Inc.

AT THE HUB

Walter Hagen
GOLF CLUBS
33% to 45% OFF!
Discontinued 1938 Models Guaranteed Perfect
Here's the golf club sale you've been waiting for! Men's right and left hand models and clubs for ladies all at tremendous savings. *Third Floor.*
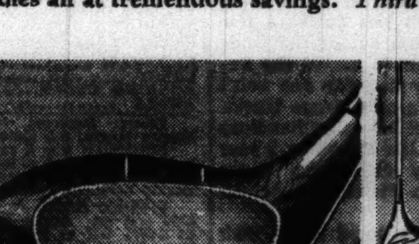
HAGEN WOODS

	ORIGINAL PRICE		Set of	SALE PRICE
	$40.50	Imperial Crown T. T.	(3)	$22.35
(a)	$40.50	Imperial Crown S. G.	(3)	$22.35
(b)	$36.00	American Ambassador T. T.	(3)	$20.85
(b)	$36.00	American Ambassador S. G.	(3)	$20.85
(a) (b)	$30.00	Ambassador T. T.	(3)	$17.85
	$30.00	Model T. T.	(3)	$17.85
	$30.00	Tom Boy—Tan Hagen Shaft	(3)	$17.85
(a) (b)	$24.00	W. H. 50—Tan Hagen Shaft	(3)	$14.85

(a) Also in Left Hand Model. (b) Also in Ladies' Model. T. T. Is True Temper Shaft. S. G. Is Spiral Groove Shaft. Also Available in Sets of Four at Comparable Savings.
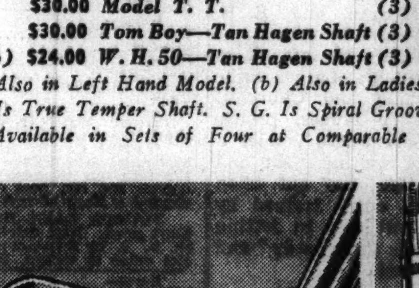
HAGEN IRONS

ORIGINAL PRICE		Set of	SALE PRICE
$72.00	American Ambassador S. G.	(8)	$47.60
$54.00	American Ambassador S. G.	(6)	$35.70
$64.00	Imperial Crown—Tan Hagen Shaft	(8)	$39.60
$48.00	Imperial Crown—Tan Hagen Shaft	(6)	$29.70
$56.00	Ambassador S. G.	(8)	$35.60
$42.00	Ambassador S. G.	(6)	$26.70
$48.00	Ambassador—Tan Hagen Shaft	(8)	$31.60
$36.00	Ambassador—Tan Hagen Shaft	(6)	$23.70

Ambassador Irons Also Available in Left Hand and Ladies' Models. S. G. Is for Spiral Groove Shaft.
NO DOWN PAYMENT—NO CARRYING CHARGE
June 15 July 15 Aug. 15
On Our New 90-Day Plan Charge Account your purchase is divided into three equal monthly payments as shown. Responsible men may apply.

RUSSET LEATHER BAGS $7.95
Special purchase of just 100 sun tan aniline russet leather zipper bags made to sell for much more. Made over a rigid frame to facilitate opening and keeping open. 5 rubber lined pockets, linen lining. *Third Floor*
"Lytton" GOLF BALL Specials!
"Tournament" $5.44 dozen
Finest quality ball for championship play. Compares favorably with any ball made at any price. Each, 47c.
"Blue Bird" $3.88 dozen
A plastic center ball of a construction ordinarily found only in 50c balls. Vulcanized cover. Each, 35c.
Moccasin Style GOLF SHOES $4.95

Riveted spikes won't come off. Well made of soft, pliable leather in rich brown shade. Also with rubber soles
With removable spikes, $5.95
First Floor
THE HUB
Henry C. Lytton & Sons
State and Jackson, CHICAGO • EVANSTON • OAK PARK • GARY

LINCOLN FIELDS TRAINERS MEAN BUSINESS NOW

Prepare Star Charges for Thursday Opening.

BY HOWARD BARRY.

Trainer Bob McGarvey arrived at Lincoln Fields yesterday to take charge of the horses he had shipped up from Churchill Downs on the preceding day. Under his care are Downy Pillow, Smart Crack and quite a few other thoroughbreds which are expected to do something worth while before the Crete track's twenty-seven day meeting is ended.

Frank Kearns, trainer of Warren Wright's Calumet stable, was another one of yesterday's arrivals. This stable had looked forward to the summer season with high hopes after sending Bull Lea out to win the $50,000 Widener Challenge cup at Hialeah last March. Calumet's big horse was brought back to Kentucky and trained for the Dixie handicap at Pimlico.

Bad Breaks Begin.

Then hard luck struck. After being shipped east, Bull Lea bowed a tendon. This put him out of the Dixie and forced Kearns to cancel the ambitious plans he had for the colt's summer campaign on Chicago tracks. However, Calumet has other handicap horses and some likely looking 2 year olds which may distinguish themselves at Lincoln Fields and Arlington Park.

Ben Jones is expected today with Technician and other Woolford farm horses. Technician, which failed in the Kentucky Derby after earning the No. 2 position in the future book wagering, will attempt to retrieve his lost prestige in Lincoln Fields stake events.

Full House Assured.

Track Superintendent Tom Young has stable accommodations for more than a thousand horses. These are rapidly filling and all stalls will be occupied when the track opens a week from today.

McGarvey, who trains for W. F. Morgan, T. P. Morgan, and E. E. Fogelson, will attempt to take up at Lincoln Fields where he left off in Kentucky. He had his charges razor sharp at Keeneland and Churchill Downs. Over some horses, professional handicappers would ponder a long time before writing "Fit and Fast" or "Tab this one" but when they came to an entry trained by McGarvey they felt safe in jotting down "stable sends them ready" and letting it go at that.

McGarvey Does It Again.

When Smart Crack went to the post for the first time this year one Saturday afternoon at Keeneland, there were rumors tossed about that this game little filly was far below the condition she was in last year when she won six out of seven starts.

But many refused to credit these rumors, remembering the theme song of the Keeneland meeting, "When McGarvey sends them out to run, they're really ready to run." Those who backed Smart Crack were rewarded when she came galloping home well ahead of the field. She should be a favorite of the Lincoln Fields crowd.

A Filly to Watch.

Downy Pillow was in equally good condition when McGarvey sent her into the Debutante stakes at Churchill Downs. This was the best event for juvenile fillies on the Derby week program. Downy Pillow got to the finish line five lengths ahead of her nearest rival. She will be a formidable contender in the Dearborn handicap for 2 year old fillies, which will be run a week from Saturday.

CHICAGO DEALS N. U. NET TEAM 1ST DEFEAT, 7-2

The University of Chicago tennis team turned back its most formidable foe, Northwestern, 7 to 2, on the Midway yesterday. The feature match of the meet however, the No. 1 singles between Capt. Marvin Wachman of Northwestern and Chet Murphy of Chicago, went to Wachman in straight sets.

The outcome of the meet made Chicago a heavy favorite to retain the Big Ten title, for both squads have been sweeping through all opposition.

Wachman's victory meant the first defeat for Chet Murphy in three years of conference play. The scores were 6-1, 6-3. Summaries:

SINGLES—Wachman, Northwestern, defeated C. Murphy, Chicago, 6-2, 6-3; W. Murphy, Chicago, defeated O'Neil, Northwestern, 2-6, 6-3, 6-3; Shostrom, Chicago, defeated Froehling, Northwestern, 6-4, 7-5; Jorgenson, Chicago, defeated Clifford, Northwestern, 6-4, 6-0; Krietenstein, Chicago, defeated Richards, Northwestern, 6-1, 6-1.

DOUBLES—Murphy and Murphy defeated Wachman and Froehling, 6-8, 6-1, 6-4; Shostrom and Jorgenson defeated Clifford and O'Neil, 6-3, 6-1; Richards and Milne, Northwestern, defeated Atkins, and Krietenstein, Chicago, 4-6, 8-6, 6-4.

Student Hurt by Discus Hurled at Athletic Meet

Just as an athlete hurled a discus in a field meet at Ogden park yesterday, Benedict Slabik, an Englewood High school student, darted into the discus' path. The weight struck Slabik in the head. He was taken to St. Bernard's hospital, where he still was unconscious last night. Slabik is 16 years old. He lives at 6219 Aberdeen street. The discus was thrown by Henry Spring, colored. Spring, who is 19 years old, is a student at the Williams Junior college. He lives at 5351 Dearborn street.

Bud Henderson Dies of Auto Race Injuries

Bristol, Pa., May 17.—[Special.]—Bud Henderson of Akron, O., who was injured in an automobile race at Langhorne speedway last Sunday, died today. Physicians said death was due to shock following amputation of his left leg. Henderson's car upset during the ten mile opening race.

WILSON SENT TO SALINA.

Moline, Ill., May 17.—[Special.]—Herbert Wilson, outfielder for the Moline Plowboys in the Three Eye league, has been optioned to Salina, Kas., in the Western association.

BELMONT PARK CHART

[BY THE ASSOCIATED PRESS.]
MAY 18, 1939.

FIRST RACE—Purse $1,000. [Claiming prices, $2,000 to $1,500.] Maiden 2 year olds. Four furlongs and a half, Widener course. Start poor. Won driving, place same. Went to post at 2:29. Off at 2:34½. Winner, ch. f., 2, by Supremus-Gurgling Water, by Rapid Water. Owner, H. P. Headley. Trainer, D. A. Headley. Net value to winner, $700; second, $180; third, $90; fourth, $30. Time, :53 1-5.

Horse—	Wt	PP	St		¼	Str	Fin	Jockey	Odds
SUPREMA	115	13	5	...	1¹	1hd	1ns	E.Arcaro	10-1
WHOOSH	118	7	4	...	5²	3¹	2hd	D.Meade	8-1
WANNA HYGRO	110	1	2	...	4hd	2hd	3¹½	A.Siler	6-1
HUNTING SONG	110	4	7	...	6¹	5²	4⁴	R.Nash	5-1
WATERTOWN	107	2	1	...	3hd	4hd	5¹½	F.Whalen	50-1
BUFFOON	118	5	6	...	9½	9¹	6hd	J.Adams	10-1
YELLOW DUST	115	3	3	...	2hd	6hd	7nk	W.D.Wright	20-1
STINGING	115	14	13	...	10¹	10hd	8nk	J.Wagner	30-1
KING NEPTUNE	112	11	11	...	11½	11²	9hd	N.Wall	12-1
WHITE HOPE	112	10	10	...	7½	7hd	10²	S.Renick	10-1
KICKSHAW	118	6	8	...	8hd	8¹	11nk	J.Longden	25-1
DEBUT	117½	8	14	...	14	12¹½	12³	R.Workman	8-1
RUNNING CEDAR	107	9	9	...	12½	13³	13⁴	J.Kelley	50-1
AETHA	109	12	12	...	13³	14	14	F.A.Smith	30-1

Prices: Suprema, 10-1 straight, 4-1 place, 2-1 show; Whoosh, 3-1 place, 8-5 show; Wanna Hygro, 6-5 show.

SUPREME was a rapid beginner. She was away well, was sent to the leaders with a rush, and stood a long drive gamely. WHOOSH was hard ridden for the entire trip. WANNA HYGRO, away well, ran down the inside all the way. HUNTING SONG was weakly handled.

SECOND RACE—Purse $2,000 added. International steeplechase handicap. Four year olds and up. About two miles. Start good. Won easily, place driving. Went to post at 2:57. Off at 2:58. Winner, b. g., 7, by St. James-Lady Be Good, by Touch Me Not. Owner, Greentree stable. Trainer, V. Powers. Net value to winner, $2,100; second, $400; third, $200; fourth, $100. Time, 3:41.

Horse—	Wt	PP	St	3	6	12	Fin	Jockey	Odds
†SAILOR BEWARE	157	5	2	1³	1²	1⁴	1⁵	H.Little	4-5
‡GAY CHARLES	157	7	5	7³	5²	2¹	2½	F.Slate	5-1
‡BRANT	140	8	8	8¹	6½	3²	3¹	A.Mogavero	5-1
†SUMATRA	143	9	9	5hd	4¹	4⁸	4⁴	W.Collins	4-5
ERAN DE PERSE	139	6	6	6hd	7⁶	5⁵	5⁶	Mr.R.G.Woolfe	12-1
NATIONAL ANTHEM	142	4	1	3½	8hd	7²	6³	W.King	8-1
SHIP EXECUTIVE	136	3	7	9	9	6³	7²	G.Walker	8-1
BUCK LANGHORNE	137	1	3	4³	3hd	8²⁰	8²⁰	E.Roberts	20-1
PAPER MAKER	143	2	4	2³	2hd	9	9	F.Bellhouse	12-1

†Greentree stable entry. ‡Gwladys Whitney entry.

Prices: Sailor Beware, 4-5 straight, 1-3 place, out to show; Gay Charles, 2-1 place, 7-10 show; Brant, 7-50 show.

SAILOR BEWARE was in good form. He was sent to the lead soon after the start, fenced well, showed good speed, and never left the result in doubt, winning easily. GAY CHARLES moved up fast around the turn but never menaced the winner. BRANT closed gamely. BUCK LANGHORNE ran a good race.

[illegible]

	St	¼	½	Str	Fin	Jockey	Odds
BROAD VISION	6	6¹	7	3³	1hd	D.Meade	30-1
SLATTERN	4	5³	4½	2²	2¹	G.Smith	6-1
MINTSON	1	3½	3¹	1hd	3¹	P.Mills	4-1
CAPT. ANDY	5	4¹½	5³	5²	4¹	J.Stout	7-1
SAN ANTIOCA	7	7	6½	4⁴	5⁶	E.Arcaro	6-1
BAILIWICK	3	2½	2hd	6²	6¹⁰	J.Longden	10-1
SPANISH WAY	2	1¹	1¹	7	7	B.James	6-5

Prices: Broad Vision, 30-1 straight, 10-1 place, 5-1 show; Slattern, 2-1 place, 1-1 show: Mintson [illegible]

BROAD VISION came with a rush in the stretch and was up to win in the final stride. SLATTERN [illegible] position on the turn and held on gamely. MINTSON had plenty of [illegible] effort. CAPT. ANDY finished fast. SPANISH WAY pulled up [illegible]

CHURCHILL DOWNS RESULTS.

[illegible]

FAIRMOUNT RESULTS.

[illegible]

Daily Doubles

SUFFOLK DOWNS.
Personage and Maestrung............$512.40

FAIRMOUNT PARK.
Ouray and Flutter Up...............$616.80

Lopaz, Alrose, and Little High ran.

SIXTH RACE—Purse $1,000, handicap, 3 year olds and up, 6 furlongs:

Brown Ben, 92 [Hanauer]	13.60	5.80	4.20
Down Under, 104 [Lake]		17.40	7.20
John Francis, 102 [Schl'ker]			5.80

Time, 1:12 2-5. Sky Wind, Prince Argo, and Fast Move ran.

SEVENTH RACE—Purse $500, claiming, 4 year olds and up, 1 1-16 miles:

Ace of Spades, 110 [Camp]	15.60	6.60	4.20
Crash Idea, 105 [Cassity]		6.60	4.60
Rhimeda, 110 [Schlenker]			4.00

Time, 1:47 4-5. Linkville, Miss Kiev, Miss Adams, and Retribution ran.

EIGHTH RACE—Purse $500, claiming, 4 [illegible]

SUFFOLK DOWNS RESULTS.

[illegible]

TODAY'S SELECTIONS

BELMONT PARK, N. Y.
[Fast.]

1—First Entry, Sunphantom, Semaphore.
2—No selections.
3—Conscript, Titilator, Equistone.
4—Parasang, Roman Flag, Weigh Anchor.
5—RED EYE, Wise Lady, Solar Flight.
6—Scarlet Raider, Black Demon, Brown Imp.
7—Caught, Seamyth, Even Up.

SUFFOLK DOWNS, BOSTON, MASS.
[Fast.]

1—Paralda, Blue Flame, John Werring.
2—Time Interval, Tripo, Scotch Queen.
3—Continuity, Bob C., Wise Player.
4—CHANCER, Notice Me, Listaro.
5—Short Cake, Merry Gesture, Time Beater.
6—Stephen Jay, Prince Derek, Trina.
7—Dark Beau, Woodlander, Knight Warrior.
8—Hijo Gaucho, Wrought Iron, Principessa.

CHURCHILL DOWNS, LOUISVILLE, Ky.
[Fast.]

1—Bargain Hunter, The Greeter, Grand Child.
2—Denver, Dotsoldee, Brown Moss.
3—Fritz Hallam, Jen's Son, Fly Time.
4—Miss Lizzie, High Polish, Sound Wave.
5—Boy Valet, Inscomira, Miss Firefly.
6—DNIEPER, Nichbor, Novellette.
7—Glasby, Ahead, Star Bud.
8—Stanislaus, Catalonia, T. Marcus.

FAIRMOUNT ENTRIES.

FIRST RACE—Purse $600, claiming, 3 year olds and up, 5½ furlongs:

The Nizam	111	Canutell	100
Radio Charm	115	*Lucky Quest	101
Ding Bin	115	*Laurel Wreath	114
*Miss Lampley	105		

SECOND RACE—Purse $500, claiming, maiden 3 year olds and up, 6 furlongs:

*Helen V.	108	*Alf G.	105
*My Pat	105	Quenna	100
*Rosweep	113	Miss Selma	105
*Gai Jest	100	Phil Wright	110
*Hap's Pal	105	*Sun Hallie	100
Sangstee	110	Belle Seth	105
*Mart	105	Earl In	110
*Lady Mayo	108	Buck's Pal	118
*Busy Nite	100	*Miss Reveille	100

[illegible]

CHURCHILL DOWNS ENTRIES.

[illegible]

SUFFOLK DOWNS ENTRIES.

[illegible]

BELMONT ODDS and JOCKEYS

FIRST RACE—Three year olds and up, claiming, 7 furlongs:

Horse.	P. P.	Wt.	Jockey.	Odds.
Eldee	1	114	No boy	10-1
Buena Oro	2	103	Nash	20-1
Sunphantom	3	119	F. A. Smith	3-1
Semaphore	4	115	Wright	20-1
That One	5	114	No boy	20-1
Play By Play	6	117	J. Wagner	4-1
First Entry	7	123	No boy	8-1
Izar Zuri	8	118	No boy	7-5
Tickmara	9	105	S. Ressi	20-1
Dorothy Owsley	10	112	No boy	15-1

SECOND RACE—Four year olds and up, steeplechase, 3 miles:

Horse.	P. P.	Wt.	Jockey.	Odds.
Traffic Light	1	133	W. King	12-1
Deserter	2	137	McDermott	15-1
†Airly Beacon	3	150	W. Collins	4-5
Millrace	4	140	F. Slate	6-1
†Homburg	5	140	H. Little	4-5
Constructor	6	135	J. Penrod	4-1
He Goes	7	130	B. Anstett	8-1
Canio	8	135	F. Maier	10-1

†Greentree stable entry.

THIRD RACE—Two year olds, 4½ furlongs:

Horse.	P. P.	Wt.	Jockey.	Odds.
Titilator	1	117	No boy	8-1
Trystate	2	117	No boy	15-1
Equistone	3	117	D. Meade	6-1
Tola Rose	4	117	J. Renick	20-1
Conscript	5	117	No boy	10-1
Set	6	117	No boy	6-5
Winged Hoofs	7	117	Craig	6-1
Bashful Duck	8	117	No boy	4-1

FOURTH RACE—Two year olds, 4½ furlongs:

Horse.	P. P.	Wt.	Jockey.	Odds.
Race Rider	1	117	L. Fallon	4-1
Asp	2	117	No boy	7-5
Parasang	3	117	E. Arcaro	15-1
Gallant Dream	4	117	S. Renick	6-1
Weigh Anchor	5	117	N. Wall	8-1
Roman Flag	6	117	Haas	10-1
Circus	7	117	Chalmers	15-1
Prince Waygo	8	117	No boy	20-1
Creepy Mouse	9	117	No boy	6-1

FIFTH RACE—Three year olds, stakes, 1 mile:

Horse.	P. P.	Wt.	Jockey.	Odds.
Airacuda	1	121	N. Wall	20-1
Charlotte Girl	2	121	No boy	4-1
Otra	3	121	Arcaro	6-1
†Wise Lady	4	121	Stout	10-1
†Despondent	5	121	No boy	10-1
†Hostility	6	116	No boy	10-1
Solar Flight	7	121	No boy	15-1
Grandiflora	8	116	No boy	30-1
Early Morn	9	121	Meade	5-2
Red Eye	10	121	Workman	5-2
Kindergarten	11	121	No boy	8-1

†Belair stud, Phipps and Wheatley stable entry.

SIXTH RACE—Three year olds, maidens, 1 mile:

Horse.	P. P.	Wt.	Jockey.	Odds.
Brown Imp	1	115	Peters	20-1
Black Demon	2	115	No boy	4-1
Steel Knight	3	121	No boy	6-1
Bonny Imp	4	115	D. Renick	8-1
Bashi Bazouk	5	115	D. Meade	4-1
Kens Revenge	6	115	James	6-1
Lanceman	7	115	No boy	10-1
October Ale	8	115	Adams	6-1
Scarlet Raider	9	115	No boy	10-1
Arbitrage	10	115	No boy	20-1
Irish Echo	11	115	Arcaro	15-1

SEVENTH RACE—Four year olds, claiming, 1⅛ miles:

Horse.	P. P.	Wt.	Jockey.	Odds.
Chase Him	1	113	No boy	20-1
Lucky Star	2	113	N. Wall	10-1
Rocky Margot	3	110	Hardy	20-1
Nipponese	4	114	Richards	15-1
Madonna	5	109	No boy	30-1
Towrope	6	117	James	6-1
Lone Gallant	7	117	Peters	8-1
Even Up	8	114	No boy	20-1
Chief Mourner	9	114	No boy	30-1
Lauerman	10	108	P. Mills	12-1
†Caught	11	122	No boy	8-5
Seamyth	12	118	James	3-1
†Old Story	13	122	No boy	8-5

†I. Bieber and Mrs. E. D. Jacobs entry.

BRITISH POLO TEAM WINS, 12-9, OVER AMERICANS

New York, May 17.—(AP)—Britain's polo team, preparing for the first international Challenge cup match June 4, rode to a 12 to 9 triumph today over an American high goal team. Bob Skene, the Australian, led the winners' attack at No. 1 with six goals, while Aidan Roark got three and Gerald Balding two. One was awarded the Britons on a penalty.

The American combination included Seymour Knox at No. 1, G. H. [Pete] Bostwick, No. 2; Terence Preece, No. 3, and Billy Post, back. Knox, Bostwick, and Preece scored three goals each in a game in which the British took a 3 to 0 lead in the first chukker and never were behind.

Wheaton Nine Defeats North Central, 6 to 5

Wheaton college baseball team defeated North Central in Naperville, 6 to 5 yesterday for its third Illinois conference victory.

Wheaton	003 100 002—6	7	1
North Central	020 200 001—5	6	4

Batteries—Ellis and Patterson; Tiefenthal and Parker.

House Lifts New York Ban on Mutuels

Albany, N. Y., May 17.—[Special.]—The New York state assembly this afternoon passed the Dunnigan resolution removing the constitutional ban against pari-mutuel betting on horse races by one vote. It has now been acted upon favorably by both houses of the legislature, and thus will go to the people for approval at the fall election.

Should the people approve the legislature is expected to pass an enabling act next year in time to permit the system to operate at the spring race meetings.

Legislature Has Power.

An enabling act is necessary because the Dunnigan constitutional amendment puts in the legislature the power to prescribe the necessary rules, and levy the "proper" taxes.

The vote on pari-mutuels came after several hours of debate, and after rumors that the beleaguered bookmakers and their political allies had been exceedingly active in working against the measure. On the first roll call, a large number of Democrats voted against the measure.

During the debate, opponents of the pari-mutuel proposal assailed it as an opening wedge for state lotteries, while its supporters defended it as an economic measure which would provide the state with an annual additional revenue of $8,000,000 to $10,000,000, as against much less than $1,000,000 now paid by bookmakers.

Tells of Anti-Mutuels Fund.

Assemblyman Lake, a Republican who characterized himself as a $2 better, said he had been informed by a New York City bookmaker that the bookmakers contribute five dollars each for every racing day toward a fund to help defeat pari-mutuels. He insisted that the installation of the mutuel machines at the New York tracks would not put the bookies out of business.

FIGHTS JERSEY MUTUELS.

Princeton, N. J., May 17.—[Special.]—Mayor Charles R. Erdman Jr. of Princeton, in a statement issued today, called for the defeat of the Jersey state constitution to legalize betting at the race track. The amendment comes up before the voters of the state in a special election on June 20.

White City's Show Off; No Foe for Simms

Tonight's White City boxing program, which was to include the professional boxing debut of Altus Allen, 1939 Chicago Golden Gloves star, was called off last night by Promoter Sam Abruscato. Inability to sign a satisfactory opponent for Eddie Simms in the heavyweight windup caused the postponement. Simms will head the show next Thursday night, Abruscato said.

The Cleveland heavyweight originally was scheduled to box Henry Wacker, Chicago colored thumper, but he injured his hand in training. Big Jim Thompson was substituted, but failed to report yesterday.

Allen, winner of heavyweight battles in the intercity and international bouts in the Chicago Stadium, was to meet John Brown in a four-round preliminary. They will fight on next week's card at 175 pounds.

Davey Day, Chicago lightweight and welterweight challenger, left yesterday for New York where he will fight Pedro Montanez over the ten round route next Tuesday. The winner will be in line for a title contest with Champion Henry Armstrong. Day was accompanied by Sam Pian and Art Winch, his co-managers.

Bob Ray, Danville heavyweight, and Marion Mosley have been added to the card topped by Frank Androff and Clarence Brown in Marigold Gardens next Monday. Additional encounters will bring together Tommy Howell and George Nyberg, Ernie Valente, and Pete Atkins, George Kontopolis and Norman Roth. . . .

F. M.

Cubs and Sox Up to Date Averages

CUBS.

	Ab	R	H	2b	3b	HR	SB	RBI	Pct.
Root	1	0	1	0	0	0	0	0	1.000
Page	7	2	5	2	0	0	0	4	.714
Galan	64	14	26	5	2	0	0	8	.406
W. Lee	15	3	5	1	0	1	0	3	.333
Hack	109	14	34	3	3	2	2	8	.312
Hartnett	46	4	12	1	1	3	0	8	.261
Leiber	89	8	23	3	0	2	0	12	.258
Herman	94	16	24	4	5	0	0	13	.255
Cavarretta	49	4	12	3	1	0	2	0	.245
Mesner	18	1	4	2	0	0	0	0	.222
Bartell	72	8	16	10	1	0	1	8	.222
Bryant	9	1	2	1	0	0	0	1	.222
Gleeson	73	9	16	4	0	0	2	10	.219
Higbe	5	0	1	1	0	0	0	0	.200
French	10	0	2	0	0	0	0	0	.200
G. Russell	48	6	9	2	0	0	0	3	.187
Mancuso	49	3	7	1	0	0	0	0	.143
Reynolds	21	1	3	0	0	0	0	3	.143
Lillard	9	1	1	0	0	0	0	0	.111
Marty	48	4	4	0	0	2	1	6	.083
Whitehill	14	1	1	0	0	0	0	0	.071
Garbark	2	0	0	0	0	0	0	0	.000
J. Russell	4	0	0	0	0	0	0	0	.000
Harrell	3	0	0	0	0	0	0	0	.000
Dean	2	0	0	0	0	0	0	0	.000

Team batting—At bat, 862; hits, 209; pct., .242.

SOX.

	AB	R	H	2B	3B	HR	SB	RBI	Pct.
Rensa	1	1	1	0	0	0	0	0	1.000
Lyons	5	2	3	1	0	0	0	0	.600
Kuhel	73	17	30	4	0	2	4	10	.411
Walker	103	20	36	8	2	4	2	22	.350
Appling	82	11	27	0	1	0	0	14	.329
McNair	69	9	20	2	1	2	1	15	.290
Rigney	14	2	4	1	0	0	0	1	.284
Tresh	25	5	7	0	0	0	0	0	.280
Kreevich	76	11	19	3	1	1	2	9	.250
Owen	99	15	24	5	0	0	2	5	.242
Bejma	22	4	5	1	0	1	0	4	.227
Radcliff	34	6	7	1	0	0	1	7	.206
Smith	1	0	1	0	0	0	0	3	.200
Steinbachr	41	4	8	0	0	1	0	8	.195
Silvestri	60	3	11	3	0	1	0	2	.183
Rosenthal	59	7	10	4	0	1	1	7	.169
Dietrich	10	0	1	0	0	0	0	0	.100
T. Lee	15	1	1	0	0	0	0	1	.067
Herring	3	1	0	0	0	0	0	0	.000
Brown	1	0	0	0	0	0	0	0	.000
Frasier	1	0	0	0	0	0	0	0	.000

At bat, 809; hits, 215; percentage, .266.

BEAVER ENLISTED TO BUILD DAMS FOR GAME REFUGE

Ducks Unlimited Acts to Save Wild Life.

BY BOB BECKER.

Plans to enlist the aid of dam-building beaver to save one of the greatest wild duck breeding grounds on the continent were announced this week by Ducks Unlimited, Inc. A joint project of the Alberta government and Ducks Unlimited [the nation-wide organization of sportsmen], an area of 800,000 acres is being set aside for ducks and other aquatic birds through coöperation of Premier William Aberhart.

Refuge Drying Up.

The vast tract, centering around McKay and Gordon lakes in northeastern Canada, has been drying up in recent years. Disappearance of thousands of beaver dams due to increased trapping activities on the part of the natives has caused the marshes to dry up.

Surveys by field parties revealed that ducks could be brought back to this great marsh by the construction of major reservoir dams and the reestablishment of beaver to build smaller dams to hold water all over the marsh. Alberta agreed to work with Ducks Unlimited and said it would contribute the land and the beaver. Ducks Unlimited will finance development, management, and patrol.

When T. C. Main, Canadian manager of Ducks Unlimited projects, was in Chicago last winter he told us that he was planning on putting hundreds of beaver to work in the marshes as assistant engineers in charge of water levels. The small ponds and lagoons behind beaver dams are ideal nesting sites. Now comes word that the first shipment of 100 pair of beaver is going to be moved into this new 800,000 acre refuge next month.

Largest Canadian Project.

This huge waterfowl restoration project is the sixth and largest of its kind established by Ducks Unlimited with the coöperation of Canada. As federal funds cannot be spent in Canada to raise more ducks, America's duck hunters are subscribing necessary devolpment costs through Ducks Unlimited, the only organization with the wisdom and courage to go into Canada and reclaim marshes to make them suitable for waterfowl, thus improving our duck hunting.

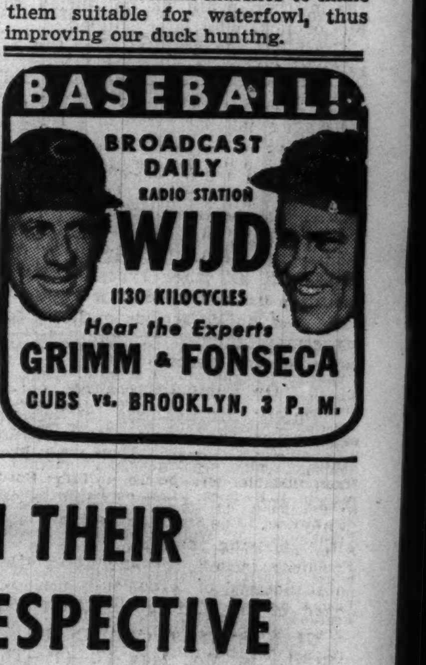

SPRAGUE BACKS BILLS FOR PLAN TO CLEAR SLUMS

OpposesAmendment to Limit Ren

BY AL CHASE.

Col. Albert A. Sprague, chairman of the Chicago Plan commission, yesterday outlined to a city council sub-committee his approval of the "public service building corporation" bills now before the legislature at Springfield.

Col. A. A. Sprague.

In a statement addressed to the council group, headed by Ald. Roger J. Kiley [37th], Sprague said the only way by which Chicago's forty or fifty square miles of depreciated areas can ever be rebuilt on a comprehensive scale is through private initiative. He added that the proposed "public service building corporation" act provides for slum reclamation by this method.

Col. Sprague said he was looking at the legislation from the standpoint of the interests of the city as a whole. He added that the act was an attempt to overcome the greatest obstacle now confronting all attempts to reclaim "blighted" areas—that of obtaining the sites without being blocked by "holdout" property owners.

Warns Against Changes.

He warned the aldermen, however, that if the act is amended as has been suggested by some objectors, with restrictions as to rent and profits and use of buildings, it will be no different than the present housing law and therefore will be of no value in slum reclamation.

Other speakers, in reply to questions asked by aldermen, pointed out various merits of the proposed "public service building corporation" act as a means of stopping the spread of slum areas.

Charles A. Snyder, executive vice president of the West Central association, told Ald. Kiley that the proposed corporations would not be monopolistic, but would be open to competition. Kiley had suggested that, inasmuch as other types of public utilities are restricted as to rates, the proposed public service building corporations should be similarly restricted as to rents.

"On Competitive Basis."

"Public utilities are monopolies and cover the entire city," Snyder said. "The public service building corporations will be on a competitive basis and will cover limited areas. They will be in competition with other housing projects."

Elmer Jensen, president of the Illinois Society of Architects, and also head of the Chicago Building Congress, which is sponsoring the "public service building corporation" act, replied to the complaint of an alderman against giving such corporations the right to condemn sites. He told of an experience of a group of prominent Chicagoans who went enthusiastically into a housing project which later was abandoned because of inability to acquire the site without paying exorbitant prices for the land.

Sprague's Statement Read.

Col. Sprague was unable to attend the city hall session and his comments on the "public service building corporation" act were read by Eugene Taylor, manager of the Chicago Plan commission. Taylor, in reply to questions asked by aldermen, said he believed the act would offset the flow of residents to the suburbs.

"There are many families that would like to live near the downtown area and not spend so much time going and coming to their work," he said. "Many who have moved to the suburbs as their neighborhoods depreciated would move back if they had proper living accommodations, I believe."

"I have heard several objections to this bill, upon which I should like

[Continued on page 29, column 8.]

North American Aviation, Inc.
Special memorandum mailed on request
HORNBLOWER & WEEKS
Established 1888
39 South La Salle Street
CHICAGO
Members New York, Boston, Chicago, Cleveland, Philadelphia and Detroit Stock Exchanges

SECURITY SALESMEN
We are interested in adding several experienced security salesmen to our retail staff in the Chicago area and adjoining States.
MASON, MORAN & CO.
135 So. La Salle St., Chicago

Sources from Which the Government Has Acquired Over 2 Billion Ounces of Silver

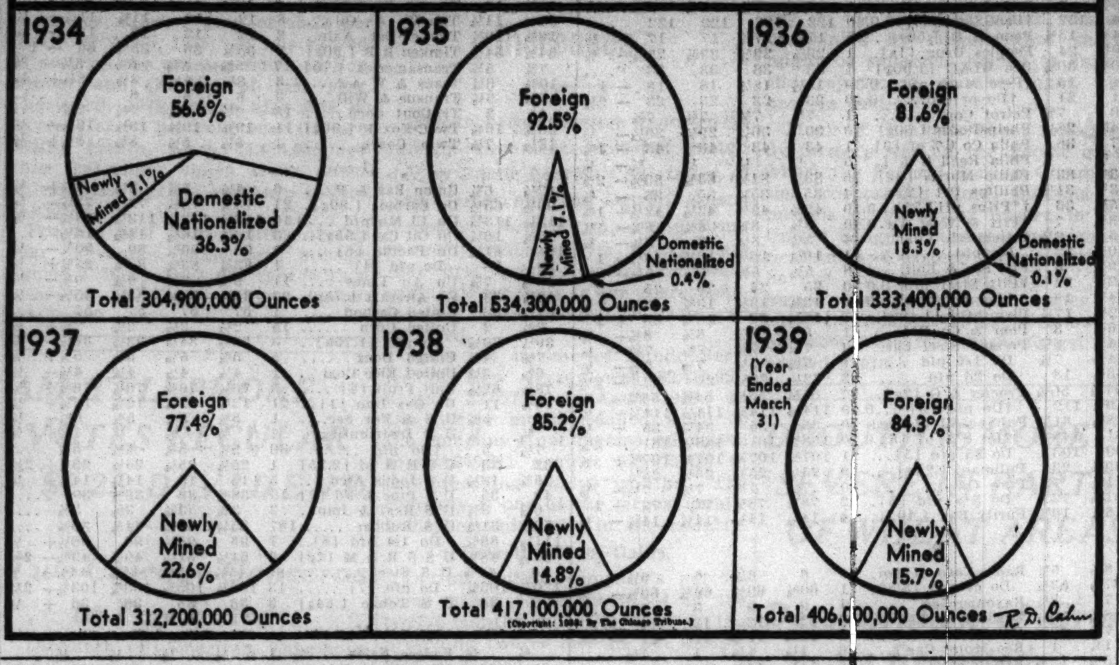

Control of Illinois Oil Fields Not Needed, Legislature Told

Springfield, Ill., May 17.—[Special.]—The Illinois oil fields need no regulatory legislation at present because there is no overproduction of oil and no such prospect in the near future. This was the most important finding of a legislative committee, headed by Representative Oral P. Tuttle [R., Harrisburg], which reported to the assembly today.

Rep. Oral P. Tuttle.

The committee said that "refineries will not come to Illinois to refine and develop the by-products of crude oil unless there exists reasonable assurance that they can purchase sufficient crude oil to operate at full capacity. This necessary assurance is lacking if laws are to be enacted providing for proration, conservation and ratable tanking."

Stand on Taxation.

The committee made no recommendation for state taxes on oil. It proposed that local authorities assess for taxes only that acreage which is producing.

Other laws recommended were:

1. A law requiring oil producers and operators to make and file reports with the geological survey division and the mines and minerals department showing the character and depth of formations penetrated in the drilling of oil wells.

2. An amendment to the present law relating to the plugging up of dry or abandoned wells." [The present law was described as inadequate and unsuited to existing conditions.]

Ask Offset Wells.

3. A law requiring the drilling of offset wells for the purpose of preventing inequitable conditions among adjoining leaseholds and royalty owners.

4. An amendment to the mechanics lien law to provide liens for work performed and materials furnished in the drilling, production and shooting of oil wells.

5. A law providing that meters be placed upon pipe lines, registering the amount of oil taken from the well, and reports to be filed with the royalty owners of the amount of oil produced and taken by pipeline companies.

6. A law requiring garages, filling stations, and other retail outlets of oil and gas to display prominently a placard stating that it sells [or does not sell] Illinois petroleum and by-products of Illinois crude oil.

BILL RECODIFYING 1872 REVENUE ACT BECOMES A LAW

Springfield, Ill., May 17.—[Special.]—Gov. Horner today permitted to become a law the McCabe bill recodifying the revenue act of 1872. He said he had not had an opportunity to read the 168 page measure thoroughly, but was in sympathy with its general purpose.

Representative E. J. McCabe [D., Chicago], said in a statement that his measure comprised an overhauling of the property tax laws which, by reason of amendments throughout the years, "had become a patchwork of conflicting and repetitious statements which cause confusion and made subsequent amendments difficult of passage.

He added that in its new form the revenue law "is completely consistent with the law as it exists and in conformity with all Supreme court decisions."

SOUTHERN PACIFIC'S REVENUE IN APRIL RISES TO $1,332,435

The Southern Pacific yesterday reported it had an April net operating income of $1,332,435, compared with an operating deficit of $371,139 in the 1938 month. For the first four months of 1939 net operating income was $4,279,222, compared with an operating deficit of $1,828,048 in the 1938 period.

Alleghany corporation, top holding company of the railway system which includes the Chesapeake and Ohio, had a first quarter loss of $520,665, compared with a $167,864 profit in the 1938 period.

Railroads reporting on earnings yesterday included:

	1939.	1938.
March Net Income.		
Ill Central	$ *92,493	$ *149,805
L & N	321,938	*343,844
M-K-T	*305,130	*399,277
Mobile & Ohio	*39,022	*55,951
Southern Pacific	*1,170,206	*2,366,733
Wabash	*356,616	*707,237
Yazoo & Miss Valley	73,346	*128,668
Three Months Net Income.		
Illinois Central	*532,904	*549,509
L & N	1,132,578	*992,591
Per share	.97	......
Mobile & Ohio	*276,762	*203,116
M-K-T	*1,149,897	*1,266,756
Mahoning	135,372	103,829
Per share	4.24	3.19
Southern Pacific	*4,327,218	*7,916,028
Wabash	*1,422,782	*2,520,531
Yazoo & Miss Valley	*154,438	*187,136
April Net Operating Income.		
Southern Pacific	1,332,436	*371,139
Erie	774,411	17,358
Four Months Operating Income.		
Southern Pacific	4,279,222	*1,828,048
Erie	2,823,145	*251,859

*Loss.

Swedish Parliament Acts to Nationalize Railroads

[Copyright: 1939: By the New York Times.]

STOCKHOLM, Sweden, May 17.—[Special.]—The parliament today passed a government bill providing for nationalization, over a period of five years, of all private railroads in Sweden. The stocks of the companies to be nationalized are valued at 150,000,000 kroner [the krona is about 24 cents]. The state railway system will buy the shares and also shoulder the service of the roads.

BRITISH HALT QUOTATIONS ON U. S. SECURITIES

Seek to Discourage Capital Exports.

LONDON, May 17.—[Special.]—Security dealers today agreed to cease posting the prices of American securities on their blackboards and to omit the quotations from the price circulars distributed to their customers.

The step was taken at the request of the Bank of England, which is seeking to make effective the government's campaign to discourage the export of British capital. The government, through Chancellor of the Exchequer Sir John Simon, has issued repeated warnings to British investors that they should keep their funds at home. The appeals have been made in the name of patriotism.

Revealed in Commons.

Today's action by the stock brokers came after a statement yesterday in the house of commons by Simon that he had taken steps to make effective his earlier appeals. The subject was brought up in the house when a member asked if certain insurance companies were urging investors to invest in American securities.

The effect of the agreement reached by the brokers, it appeared, would be to discourage so far as possible purchases of foreign securities, particularly American issues. Brokers may refuse to handle such transactions if customers insist on buying American stocks.

London newspapers continued to publish price lists of principal American stocks. What if any action will be taken to discourage newspapers from carrying such prices is not known.

View in New York.

New York, May 17.—[Special.]—Brokers here expressed the belief that the British act of suppressing prices of American securities may discourage the sale of British holdings of American securities as well as hinder additional purchases.

London dispatches telling of the agreement reached by London brokers had no apparent effect on security prices here.

British investors own nearly a billion dollars of American securities. Total foreign holdings of American securities are estimated at about $4,000,000,000. Holland and Switzerland own about 31 per cent of the total, France about 6 per cent, and Canada and Latin America about 17 per cent.

Dealers reported that there has been little change in the aggregate British holdings in this country in recent months. England has, however, provided most of the gold that has been shipped to this country for safekeeping.

The bulk of British capital coming to the United States has gone into bank deposits, not securities. In April England sent $384,951,476 of gold to the United States. This was more than half the total exports of $606,027,427 received last month.

I. C. Offers Trainload Rates to Regain Molasses Trafic

The Illinois Central railroad through the use of a special freight rate for trainload shipments will make a strong bid to get back business lost to private barges operated by a manufacturer, F. H. Law, new trafic vice president of the road, disclosed yesterday. Law said that the road is publishing a new low rate of 14 cents a hundred pounds on blackstrap molasses moving from New Orleans to Peoria and Pekin, Ill.

F. H. Law.

"This is a bold move," Law said, "but we feel that it is consistent with our belief that transportation is our specialty rather than that of any manufacturer. We feel, too, that we ought to make every effort to price our service, as J. L. Beven, our president, has advised, in a way that will stimulate the greatest possible flow of commerce over our lines."

Became Important in 1935.

The movement of blackstrap molasses from New Orleans to Peoria and Pekin reached importance in 1935, when importation was undertaken on a large scale for the manufacture of alcohol, solvents, and other products, including animal feeds.

In an effort to avert private barge operation by a manufacturer at that time, the Illinois Central established a transit arrangement under which a net rate of 17½ cents a hundred pounds was offered. The offer restricted private operation by the manufacturer to a minimum of one towboat and four barges. This left much of the movement of molasses to the railroads.

However, the interstate commerce commission upset the arrangement, but authorized another which provided a rate of 20 cents per one hundred pounds. This rate was not sufficiently low to attract the manufacturers, with the result that one company doubled its barge capacity. The I. C. C. in 1938 authorized a return of the 17½ cent rate, but the manufacturer, having increased his barge operation, was not interested.

Expect to Win Business.

The Illinois Central has received assurance that the 14 cent rate will return the movement of molasses to the rails. Only the I. C. C. can upset the arrangement, it was said.

Blackstrap molasses moves in tank cars carrying 90,000 to 100,000 pounds. On a basis of 90,000 pounds to a car the road would receive gross revenues of $5,040 for moving a 40 car train from New Orleans to Peoria and Pekin.

Many railroad officials for years have advocated the establishment of train load prices instead of single car prices for large scale movements as a means of helping the roads to meet their competition.

COAL PRODUCERS, A. F. OF L. UNION SIGN CONTRACT

Springfield, Ill., May 17. — (AP) — Scale representatives of the Coal Producers Association of Illinois and the Progressive Mine Workers of America signed a new contract today covering wages and working conditions until March 31, 1941.

Announcement of the agreement came after 10 weeks of conferences here. The contract, which negotiators said was approximately the same as the one in effect the last two years, must be ratified by the American Federation of Labor union's rank and file and the membership of the Producers association.

John Banovic of Mt. Olive, a member of the miners' scale committee, said the contract provided for a $6 basic daily wage, a seven hour day, a 35 hour week, time and one-half for overtime, a strike penalty clause, and a guarantee of a union shop. The only change from the contract that expired March 31, he said, was the inclusion of the strike penalty clause.

Leon Henderson Named for Full Term on SEC

Washington, D. C., May 17.—(AP)—President Roosevelt today nominated Leon Henderson of New Jersey for a full term on the Securities and Exchange commission expiring June 5, 1944. Henderson recently was confirmed for the remainder of the term of William O. Douglas, now a member of the Supreme court.

COMMITTEE TO STUDY CHICAGO NEEDS WILL HOLD MEETING TODAY

The special review committee of the Greater Chicago campaign of the Chicago Association of Commerce will hold its first meeting today to consider suggestions made for the improvement of the city. More than 4,000 proposals have been received. They were made as a result of more than 100 business clinics held throughout the city to which more than 10,000 persons were invited.

Some of the most pressing Chicago needs were declared to be elimination of depreciated areas, a lake front airport, a service bureau for small business, a national advertising campaign for the city, a plan for the use of vacant property, a city owned convention hall, promotion of Chicago as the country's all year sports center, exploitation of Chicago's trade with South America, and better lighting of important trafic intersections.

Members of the review committee are: Frederick D. Corley, president of Marshall Field & Co.; John T. Pirie of Carson, Pirie, Scott & Co.; Col. Albert A. Sprague, trustee, Chicago Rapid Transit company; Robert H. Cabell, president of Armour & Co.; Gen. Charles G. Dawes, chairman, City National Bank and Trust company; Edward L. Ryerson Jr. of the Inland Steel company; L. A. Downs, chairman of the Illinois Central system; Bertram J. Cahn, chairman of B. Kuppenheimer & Co., and Edward E. Brown, president of the First National Bank of Chicago.

CHANGE IN TAXES TO AID BUSINESS URGED BY YOUNG

Pleads for Plowing Back of Profits.

[Chicago Tribune Press Service.]

Washington, D. C., May 17.—Owen D. Young, chairman of the General Electric company, surprised the monopoly investigating committee today by advising the government to revise the tax structure and adopt measures to help restore business confidence, rather than apply new restraints.

Owen D. Young.

The committee had drifted into a pleasant coma while Young read a noncontroversial thirty-three page history of the company, which had been distributed. But when he came to the end of his statement he added the discourse on government attitude toward business, saying the history he had just read probably could not have materialized under present conditions.

Stettinius Is Witness.

Young followed Edward R. Stettinius Jr., chairman of the United States Steel corporation, to the stand. Their testimony ran parallel in many respects. Both agreed that their companies were self-sufficient as to capital under normal conditions—not requiring outside financing.

They testified in connection with the committee's search into causes for the stagnation in the capital market.

Young condemned the undistributed profits and capital gains taxes and said that his company probably could not have survived the panics of 1893 and 1907 if these taxes had been in effect while the company was in an early period of growth.

Opposes Capital Gains Levy.

"I am strongly inclined to think," he said, "that the capital gains tax is a wholy undesirable item in a program of national taxation. It has probably received its chief support because of the desire to reach the speculator, especially on the stock exchanges.

"The impact of the tax, however, has become a serious deterrent to supplying adventure and equity capital in the country.

"The speculation on the stock exchange is only a flea bite in our national economy, and one might say that insofar as the capital gains tax is an instrument to reach the profits

[Continued on page 30, column 1.]

There is no substitute for EXPERIENCE

● The Harris Trust and Savings Bank, organized as N. W. Harris & Co. in 1882, has had more than half a century of financial experience. It offers a complete banking service—receiving checking and savings deposits, making loans to corporations and individuals, acting as executor or trustee, buying and selling state and municipal bonds and performing the many other functions of a rounded and experienced financial institution.

You are invited to make use of any or all of these services.

Harris Trust and Savings Bank
Organized as N. W. Harris & Co. 1882 • Incorporated 1907
115 West Monroe St., Chicago
Telephone State 8200
Member Federal Deposit Insurance Corporation

Men who can afford the finest—choose these customized suits—the most honored clothes that are made
Hickey-Freeman
CUSTOMIZED SUITS
$65
others from $55 to $85
2nd floor
HICKEY-FREEMAN SUMMER SUITS
Porostyle suits $67.50—Burma cloth suits $60
6th floor
Maurice L. Rothschild
State at Jackson

ADVERTISE IN THE CHICAGO TRIBUNE

Stocks, Bonds

New York Stocks.

[Chicago Tribune Press Service.]

New York, May 17.—Stocks slipped further today although a modest recovery after midday weakness lifted prices from their lowest levels. Net losses ranged from fractions to about a point in active shares. Several volatile and preferred issues made larger declines. Only 534,470 shares were traded.

Absence of demand rather than any large amount of liquidation was held chiefly responsible for the setback.

News that British brokers would not quote American issues seemed to be ignored.

Stocks started lower in continuation of the Tuesday decline. By noon losses had been extended. The list hardened in the afternoon on mild support.

Chrysler fell more than 2 points before meeting support. It closed 1 point lower. General Motors wiped out all except ¼ of a larger early loss. Packard and Yellow Truck were active and fractionally lower. Steels also were heavy for a time, but the close found United States Steel, Bethlehem, and Republic off fractionally.

United States rubber closed unchanged. Other rubbers were lower. Oils and coppers were mostly fractionally lower. Fractional declines also ruled among aviation and merchandising issues.

In the rails, Southern Pacific and Southern Railway firmed around previous closings, but New York Central, Pennsylvania, Chesapeake and Ohio and Great Northern dipped. Union Pacific, off 2 points at one time, regained all except ¼ point. Illinois Central gained ¼.

Minor declines prevailed in the utilities.

New York Bonds.

New York, May 17.—(AP)—The cleavage of investment sentiment which for weeks has caused active bidding for United States government issues and a negligible demand for the general run of corporate loans was given fresh emphasis in today's bond market.

Most federals went to new record highs on variable volumes, but with evidence of keen demand for certain long term treasuries. At the end prices were generally 1-32d to 9-32ds point higher.

A similar show of buying interest was evident in some top grade corporates, but for the general run of second grade loans whose interest coverage is vitally affected by the current level of business profits, selling was the preponderant force. Many such loans closed at losses ranging from fractions to around 2 points.

Foreign issues were mixed. Small transactions brought a 10-point decline in Czecho-Slovak 8s of '51 and a 5½-point rise in Poland 7s.

Chicago Stocks.

Chicago stocks sold lower yesterday. THE TRIBUNE's average closed at 9.77, compared with 9.91 on Tuesday. Sales totaled 21,000 shares.

Mickelberry Food Products led in volume, gaining ⅛ to close at 3⅛ Commonwealth Edison closed unchanged at 27¾. Central and Southwest Utilities also was unchanged at 1⅛.

Among the other active shares, Chicago corporation eased ⅛ to close at 1¼, Swift gained ⅛ at 17⅝, Middle West sank ⅛ to 6⅝, and Zenith dipped ¼ to 14¾.

Bank Stocks.

Priced eased in the Chicago bank stock list yesterday. Quotations were reduced on Chicago Title, City National and Northern Trust. Trading was at a slower pace than on Tuesday.

CHICAGO.

[Nominal quotations.]

	Yesterday. Bid.	Ask.	May 16. Bid.	Ask.
Amer. National	195	203	195	203
Chicago Title	129	132	128	131
City National	100	105	102	106
Contin. Illinois	71	73	71	73
First National	204	207	207	211
Harris Trust	285	292	285	290
Northern Trust	545	553	540	555
NEW YORK.				
Bankers Trust	53½	55½	54¼	55¼
Bank of Manhat.	16¼	17¾	16	17½
Central Hanover	92½	95½	92	95
Chase	31¾	33¾	31¾	33¾
Chemical	46¼	48¼	46¼	48¼
First National	1665	1705	1670	1710
Guaranty	256	261	258	263
Irving	10¼	11¼	10¼	11¼
Manufactrs Trust	37½	39½	37½	39½
National City	25	26½	25¼	26¾
New York Trust	99½	102½	99½	102½
OTHER BANKS.				
Bank of America	32¼	34¼	32½	34½
First Nat Boston	41½	43½	41¼	43¼

WHAT STOCKS DID

Wednesday, May 17, 1939.

NEW YORK STOCKS.

TRIBUNE AVERAGES.

	25 indus.	25 rails.	50 stks.
High	163.70	19.86	91.78
Low	161.66	19.61	90.63
Close	162.70	19.76	91.23
Net change	—0.96	—0.08	—0.52

ASSOCIATED PRESS AVERAGES.

	30 Indus.	15 Rails.	15 Util.	60 Stks.
Net change	—0.4	—0.1	—0.1	—0.3
Wednesday	63.1	17.1	35.5	44.5
Prev. day	63.5	17.2	35.6	44.8
Month ago	61.9	16.9	34.8	43.7
Year ago	58.3	14.6	30.5	40.3
1939 high	77.0	23.8	40.0	53.4
1939 low	58.8	15.7	33.7	41.6
1938 high	79.5	23.5	37.8	54.7
1938 low	49.2	12.1	24.9	33.7
1932 low	17.5	8.7	23.9	16.9
1929 high	146.9	153.9	184.3	157.7
1927 low	51.6	95.3	61.8	61.8

DOW-JONES AVERAGES.

	30 Ind.	20 Rails.	15 Ut.	65 Stks.
Prev. close	129.86	26.27	22.43	43.43
11 a. m.	129.12	26.16	22.42	43.22
12 noon	128.74	26.00	22.36	43.07
1 p. m.	129.09	25.99	22.39	43.15
2 p. m.	129.14	26.09	22.38	43.19
High	129.77	26.25	22.45	43.40
Low	128.35	25.92	22.25	42.93
Close	129.09	26.10	22.35	43.18
Net change	—0.77	—0.17	—0.08	—0.25

TRADING FIGURES.

	Wednesday.	Tuesday.
Advances	128	89
Declines	373	544
Unchanged	171	119
Total issues	672	752
New 1939 highs	7	5
New 1939 lows	12	10
Share volume	534,470	620,540

CHICAGO STOCKS.

TRIBUNE AVERAGES.

	High.	Low.	Close.	Net chge.
20 stocks	9.81	9.74	9.77	—0.14

TRADING FIGURES.

	Wednesday.	Tuesday.
Advances	10	11
Declines	52	65
Unchanged	24	30
Total issues	86	106
Share volume	21,000	24,000

LONDON AVERAGES.

[London Financial Times.]

	Close.	Net chge.
Industrials	99.4	+0.5
Railroads	46.3	+0.1

NEW YORK STOCK TRANSACTIONS

Wednesday, May 17, 1939.
Shares sold today.....534,470
Year ago.....398,370

Wednesday, May 17, 1939.
Total sales 1939 to date.....90,658,818
Total sales 1938 to date.....88,117,748

[The figure in brackets after name of stock is annual dividend rate.]

1939 High.	Low.	Description, div. rate, $s—	Sales in 100s.	Open.	High.	Low.	Close.	Net chge.
A								
64¾	53	Abbott Lab [1.60a]	2	56¾	56¾	56¾	56¾—	⅝
11	6¾	Adams Exp [.20e]	2	7⅛	7½	7⅛	7½+	⅜
65⅝	45¼	Air Reduction [1a]	10	48	48	46½	46⅝—	1¼
10	6⅝	Alaska Juneau [1]	23	8	8½	8	8½+	½
1⅛	⅝	Alleghany Corp	1	¾	¾	¾	¾	....
14⅞	6¼	Do pfd $30 ww.	3	7½	7½	7½	7½—	½
28¼	14	Allegheny-Lud Stl.	4	15⅝	15⅝	15¼	15¼—	¼
11⅛	6⅝	Allen Industries	2	7⅛	7⅛	7⅛	7⅛—	⅛
193	151½	Al Chem & Dye [6]	7	159	160	159	160	....
13⅝	9½	Allied Mills [.75g]	5	12½	12¾	12½	12¾+	½
[illegible]								
186¼	138¼	Eastman Kodak [6]	13	153	154	153	153 —	1
183½	175	†Do pfd [6]	0.40	177	177	177	177 —	¾
27½	15¼	Eaton Mfg [1g]	10	20	20	19	19 —	1¼
3⅝	1¼	Eitingon Schild	2	1⅝	1⅝	1⅝	1⅝—	⅛
3	2	El&Mus Ind [.09e]	1	2⅛	2⅛	2⅛	2⅛—	⅛
38½	22¼	El AutoLite [.50g]	30	27¾	27¾	26½	27 —	¾
15⅝	8½	Elec Boat [.60e]	6	10⅛	10⅛	10⅛	10⅛—	⅝
12⅝	6¼	El Power & Lt	14	7⅛	7⅛	7¼	7¼—	¼
38	18¾	Do $6 pfd	1	22	22	22	22 —	1
30⅝	23½	El Storage Bat [2]	6	26⅛	26¼	25⅞	25⅞—	⅛
36	28	El Paso N Gas [2]	1	32⅜	32⅜	32⅜	32⅜+	¼
111	103½	†Endic-Joh pf [5]	0.70	106½	107½	106½	107½+	1
11½	7	Eng Pub Service	20	8⅛	8⅛	8⅛	8⅛	....
[illegible]								
24½	13⅝	Do $7 pr pfd	4	16⅛	16½	16⅛	16½—	¾
30⅛	25¼	Std Oil Cal [1a]	15	25⅝	25¾	25½	25⅝—	⅛
29⅛	23¼	Stand Oil Ind	36	24⅝	24⅞	24½	24⅝—	⅛
53¼	42½	Std Oil N J [1a]	26	44⅝	44½	43¼	43½—	⅞
33⅝	20¼	Starr [L S] [.25g]	1	25½	25½	25½	25½+	½
76	65	Sterl Prod [3.80]	3	74¼	74½	74	74½+	¼
12⅝	7	Stewart-Warn	5	8	8	7¾	7¾—	⅜
6¼	3⅝	Stokely Bros	1	4	4	4	4	....
17⅞	8⅝	Stone & Webster	33	10	10⅛	9¾	9⅞—	⅛
8½	5⅛	Studebaker Corp	30	6¼	6¼	6⅛	6⅛—	¼
66	46	Sun Oil [1]	1	52⅛	52⅛	52⅛	52⅛+	⅝
127½	120½	†Do pfd [6]	0.10	127½	127½	127½	127½	....
[illegible]								

†Unit of trading ten shares. Rates of dividends in the foregoing table are annual disbursements based on the last quarterly or semi-annual declaration. Unless otherwise noted, special or extra dividends are not included. *Ex dividend. xr—Ex rights. a—Also extra or extras. g—Declared or paid so far this calendar year. f—Payable in stock. e—Paid last year. h—Cash or stock. k—Accumulated dividend paid or declared this calendar year.

Sales to 11 a. m., 150,000; to 12 noon, 300,000; to 1 p. m., 390,000; to 2 p. m., 430,000; total sales, 534,470 shares.

WASHINGTON, D. C., May 17.—[Special.]—Odd lot purchases by customers on May 16 were 103,548 shares; sales, 104,283.

MAY WHEAT UP 1 CENT; OTHER OPTIONS WEAK

Grain markets were decidedly unsettled yesterday. May wheat ranged between 76¼ and 78⅞ cents a bushel and closed at 78 cents, a gain of 1 cent. There was scattered selling early, but when aggressive buying appeared little wheat was offered and the upturn was easily attained. The late bulge was attributed to short covering. New crop wheat futures were easier on selling induced by a forecast for showers in the Canadian northwest and closed ⅛ cent lower.

Corn finished ⅛ to ¼ cent lower. Oats were ¼ to ½ cent higher.

The bulk of the trading in May wheat was in small lots and brokers said there was no evidence of buying or selling by cash or elevator interests.

Dust storms were reported in parts of North Dakota and in the central part of the province of Saskatchewan, but had relatively little effect on the market.

COTTON

Mill and spot interests bought July cotton futures yesterday and found offerings light. Closing trades were .11 to .15 cent a pound higher. New crop months were firmer in the early trading, but reacted later and closed .03 cent lower to .01 cent a pound higher.

Spot cotton closed .11 to .13 cent a pound higher, with New York, 9.68 cents; New Orleans, 9.44 cents; Galveston, 9.18 cents and Houston at 9.15 cents a pound. Prices follow:

Chicago Board of Trade.

	Open.	High.	Low.	Close.	Prev. close.
July	8.84	8.88	8.78	8.78	8.64
October	7.97	8.03	7.96	7.96	7.97
December	7.77	7.77	7.77	7.77	7.79

New Orleans Cotton Exchange.

	Open.	High.	Low.	Close.	Prev. close.
May	8.93	8.93	8.77	8.77	8.79
July	8.72	8.84	8.70	8.79	8.68
October	8.00	8.04	7.96	7.98	7.99
December	7.82	7.87	7.79	7.79	7.81
January	7.74	7.74	7.74	7.74	7.76
March	7.75	7.81	7.72	7.74	7.73

New York Cotton Exchange.

	Open.	High.	Low.	Close.	Prev. close.
July	8.60	8.74	8.58	8.70	8.55
October	7.89	7.95	7.85	7.86	7.87
December	7.71	7.78	7.65	7.67	7.70
January	7.67	7.72	7.64	7.64	7.66
March	7.60	7.68	7.59	7.60	7.62
May, 1940	7.54	7.61	7.54	7.61	....

INVESTING COMPANIES

[Nominal quotations.]

The following quotations are supplied to the Associated Press in New York by the Investment Brokers' Conference, Inc., which receives them from the sponsors of the different companies. The quotations represent prices of the shares based on yesterday's closing prices of the underlying securities. They are unlisted quotations.

	Bid.	Asked.
Administered Fund 2d, Inc	10.55	11.22
American Business Shares, Inc	2.76	3.05
Boston Fund, Inc	13.63	14.06
Dividend Shares, Inc	1.09	1.19
Fidelity Fund, Inc	16.63	17.90
Fundamental Investors, Inc	15.26	16.54
General Investors Trust	4.56	4.97
Incorporated Investors	14.75	15.86
Massachusetts Investors Trust	19.01	20.44
New England Fund	11.10	11.97
Selected American Shares	8.72	9.50
Supervised Shares, Inc	9.08	9.87
Trusteed Industry Shares	.78	.88

BOARD OF TRADE STOCKS.

	Sales.	High.	Low.	Close.	Prev. close.
Pearson com.	100	⅛	⅛	⅛	⅛

BOARD OF TRADE GRAIN FUTURES

[Prices, May 17, 1939, in dollars per bushel.]

	Open.	High.	Low.	Close.	Prev. close.	Year ago.	Season's range High.	Low.
Wheat.								
May	.76½-.76¼	.78⅞	.76¼	.77⅞-.78	.77	.78⅝	.80¼	.62¾
July	.73⅝-.73¼	.74	.73	.73⅝-.73½	.73½-.73⅝	.76⅝-.76½	.75¼	.62½
September	.73½-.73⅝	.73⅞	.73	.73⅝-.73½	.73½-.73⅝	.77¼-.77⅜	.75¼	.66
Corn.								
May	.49⅞	.50¼	.49⅝	.50⅛	.50	.57⅝	.60¼	.46¾
July	.51 -.50⅞	.51⅛	.50⅝	.50⅞-.51	.51⅛	.58⅝-.58¾	.55¼	.48⅜
September	.51⅝	.51¾	.51⅜	.51½	.51¾	.59½-.59⅝	.56⅛	.49½
Oats.								
May	.32	.33¼	.32	.32⅝	.32⅛	.29½	.36¼	.24⅞
July	.31	.31½	.30⅝	.31⅜	.30⅞-.30¾	.26⅝	.34⅛	.24⅝
September	.29⅞	.30	.29⅝	.29¾-.29⅞	.29⅝	.26¼	.32¼	.26⅛
Rye.								
May	.48	.48	.48	.48	.47½	.58½	.53⅛	.40½
July	.49¼	.50⅛	.48⅞	.49½	.49⅛	.56¾	.50¾	.41⅝
September	.50¼	.51¼	.50¼	.50¾	.50⅛	.55⅝	.52	.42⅞
Soy Beans.								
May	.98½	.98½	.98½	.98½	.98⅝	.90	.98¾	.68¼
July	.96	.96¼	.95⅝	.96¼	.95¾	.91	.96¼	.75¾
October	.82⅝	.82⅝	.82⅜	.82½	.82¾	.95½	.84¾	.72½

CASH GRAIN

Official receipts of cash grain at Chicago Wednesday: Wheat, 45 cars; corn, 100 cars; oats, 36 cars; rye, 1 car; barley, 11 cars; soy beans, 6 cars. Range of cash grain prices per bushel in leading markets:

WHEAT.

[illegible]

RYE AND FLAX.

	Rye.	Flax.
Minneapolis	47⅞@51⅞	1.76½@1.81½
Duluth	49¾@51¾	1.71½@1.77½

SOY BEANS.

No. 3 yellow was quoted at 98½c per bu, track Chicago.

FIELD SEEDS.

Field seeds, buyers' prices at Chicago quoted as follows: Timothy, $2.85@3.15; alsike, $12.50@16.00; red clover, $13.50@17.00; sweet clover, $5.00@6.00; red top, $9.25@9.75 per 100 lbs.

BARLEY.

	Malting.	Feed.
Chicago	.50@55	35@45
Milwaukee	.50@72	35@45
Minneapolis	.36@67	30@47

BOARD OF TRADE SALES.

[On May 16, 1939, in thousands of bushels.]

	May.	July.	Sept.	Total.
Wheat	1,256	11,968	8,562	21,791
Corn	279	1,909	1,359	3,547
Oats	125	1,236	1,008	2,369
Rye	29	454	433	916
Soy beans	30	55	*69	154
Grand total				28,777

Open Grain Trades.

	May.	July.	Sept.	Total.
Wheat	5,225	34,970	28,634	68,839
Corn	787	28,224	22,169	51,180
Oats	742	4,606	4,215	9,588
Rye	36	2,229	2,737	5,002
Soy beans	109	447	*459	1,015
Grand total				135,624

*October.

MINNEAPOLIS FLOUR.

MINNEAPOLIS, Minn., May 17.—(AP)—Flour, carload lots, per barrel, in 98 pound cotton sacks: Family patents, unchanged, $5.45@5.65; standard patents, unchanged, $4.45@4.65. Shipments, 16,375 brls. Bran, $18.00@18.50 per ton.

GRAIN IN OTHER MARKETS

May Wheat.

	Open.	High.	Low.	Close.	Prev. close.
K. C.	.70⅝	.70¾	.70⅛	.70⅝	.70⅝
Mpls.	.77¼	.77¼	.77¼	.77¼	.77½
*Dul.	.71	.71⅜	.71	.71⅝	.71⅝
[illegible]					

Commodities

Price declines outnumbered advances in commodity markets yesterday. Metals and silk were among the more important staples to record lower prices.

Copper trade was quiet, some future quotations slipping to new lows. Reports persisted that shading under the 10 cent level is in evidence in the secondary market for domestic copper. The price of scrap copper was cut ⅛ cent a pound to 8⅝ cents for No. 1. Tin and lead dipped slightly. Zinc held unchanged.

Silk futures, declining as much as 5½ cents a pound, retreated from the peaks established Tuesday.

Cocoa, sugar, and wool tops recorded small losses. Coffee and rubber were irregular. Hide futures ruled steady to firm. Trading in most groups was slower than in recent sessions.

FUTURES SUMMARY.

Chicago.

	Close May 17.	May 16.	*Season's range High.	Low.
Wheat, bu.	$ .73⅜	$ .73½	$ .75¼	$ .62½
Corn, bu.	.50⅞	.51⅛	.55¼	.43⅜
Oats, bu.	.31⅜	.30¾	.34⅛	.24⅝
Rye, bu.	.49½	.49⅛	.50¾	.41⅝
Soybeans, bu	.96¼	.95¾	.96¼	.75¾
Lard, lb.	.0645	.0655	.0830	.0625
Cotton, lb.	.0878	.0864	.0864	.0762
Butter, lb.	.2357	.2326	.2462	.2200
Eggs, doz.	.1841	.1838	.1987	.1827
New York.				
Cocoa, lb	.0427	.0428	.0591	.0425
Ctsd oil, lb.	.0659	.0670	.0800	.0655
Coffee, Rio, lb	.0440	.0440	.0483	.0408
Sugar, lb	.0200	.0199	.0221	.0187
Rubber, lb.	.1606	.1608	.1747	.1500
Hides, lb.	.1034	.1034	.1446	.0940
Silk, lb	2.41½	2.46	2.48	1.66
Copper, lb.	.0870	.0875	.1071	.0870
Lead, lb	.0450	.0451	.0505	.0440
Tin, lb	.4805	.4810	.4850	.4585
Wool tops, lb	.8080	.8090	.8520	.7722

*Since trading in the contract started. All prices quoted are for July delivery, except butter for November, eggs for October, and hides for June.

NEW YORK FUTURES.

[Yesterday's closing prices in cents per pound unless otherwise indicated.]

Cocoa.

Closed unchanged to .01 cent lower. May, 4.23; July, 4.27; September, 4.39; December, 4.56; March, 4.72; May, 1940, 4.82. Sales, 97 lots.

Coffee.

Rio—Closed unchanged to .02 cent lower. May, 4.30; July, 4.40; September, 4.31; December through March, 4.35. Sales, 1,250 bags.

Santos—Closed .01 cent higher to .04 cent lower. May, 6.11; July, 6.20; September, 6.25; December, 6.29; March 6.33; May, 1940, 6.40. Sales, 12,000 bags.

Cottonseed Oil.

Closed .10 to .11 cent lower. July, 6.59; September, 6.77; October, 6.79; December, 6.85; January, 6.86. Sales, 370 lots.

Hides.

Old contract—Closed unchanged. June, 9.44; September, 9.69. No sales.

New contract—Closed unchanged to .03 cent higher. June, 10.34; September, 10.72; December, 11.08; March, 11.40. Sales, 321 lots.

Rubber.

Closed .03 cent lower to .03 cent higher. May, 16.00; July, 16.06; September, 16.09; December, 16.15; March 16.17. Sales, 22 lots.

Silk.

Contract No. 1—Closed 4 to 5½ cents lower. May, $2.58; June, $2.52½; July, $2.41½; August, $2.28½; September, $2.26½; October, $2.24; November, $2.21½; December, $2.16½. Sales, 71 lots.

Contract No. 2—Closed unchanged to 2 cents lower. May, $2.50; June, $2.50; July, $2.35; August, $2.25; September, $2.18; October, $2.15; November, $2.12; December, $2.09. No sales.

Sugar.

Contract No. 3 [domestic]—Closed unchanged to .01 cent higher. May, 1.96; July, 2.00; September, 2.04; January, 2.01; March, 2.03. Sales, 1,400 tons.

Contract No. 4 [world]—Closed .005 to .01 cent lower. July, 1.35; September, 1.18; December, 1.75; March, 1.16; May, 1940, 1.17. Sales, 2,500 tons.

Wool Tops.

Closed .1 to .3 cent lower. May, 83.2; July, 80.8; October, 79.8; December, 79.9; March, 79.7.

Metals.

Copper—Closed .03 to .05 cent lower. May, 8.64; July, 8.70; September, 8.74; December, 8.80; January, 8.81; March, 8.83. Sales, 69 lots.

Lead—Closed .01 to .02 cent lower. May, 4.45; July, 4.50; September, 4.53; December, 4.59; January, 4.61; March, 4.65. Sales, 14 lots.

Tin [standard]—Closed unchanged to .10 cent lower. May, 48.35; July, 47.75; September, 47.45; December through April, 47.25. No sales. Straits—Closed unchanged to .10 cent lower. May, 48.65; July, 48.05; September, 47.75; December through April, 47.55. No sales.

Zinc—Closed unchanged. May, 4.43; July, 4.45; September, 4.47; December, 4.50; January, 4.51; March, 4.53. No sales.

CHICAGO FUTURES.

Chicago Board of Trade.

Lard.

[Per 100 pounds.]

	Open.	High.	Low.	Close.	Prev. close.
May	$6.35	$6.40	$6.30	$6.40	$6.50
July	6.50	6.50	6.40	6.45	6.55
September	6.55	6.60	6.52	6.55	6.65
October	6.57	6.57	6.57	6.57	6.70
[illegible]					

[illegible]

STOCKHOLDERS OF LARGE FIRMS TOLD OF TRENDS

I. C. Cuts Costs; Sales of Woolworth Rising.

The Illinois Central railroad, the Consolidated Oil corporation, and the F. W. Woolworth company were among the companies that held their annual stockholders' meetings yesterday.

L. A. Downs.

L. A. Downs, chairman of the board of the Illinois Central, presided at the meeting in the company's Chicago offices. Only a few stockholders were present.

Downs said the company was able largely to offset a decline of $8,599,981 in operating revenue by reducing expenses $8,287,934. The 1938 net income—income after provision for fixed charges—was $1,222,874, compared with $2,063,841 in 1937. Downs explained that if consideration were given to a $1,579,082 credit adjustment in 1937, due to cancellation of tax accruals under the railroad retirement act, the 1938 showing would be better than that of the preceding year.

Sinclair's Oil Firm Has Loss.

The Consolidated Oil corporation in the first quarter of this year operated at a small loss, Harry F. Sinclair, chairman of the executive committee, told stockholders in New York. He said this did not take into account dividends which the company received from other companies in which it has stock interests.

Sinclair said the results in the first quarter were affected by a high cost of crude oil and a low cost of finished products. Every cent a gallon on the refined products produced by the company means about $25,000,000 to the company, he said. He indicated he would recommend a continuance of the present dividend of 80 cents annually.

Woolworth Sales Rising.

E. C. Mauchly, vice president of F. W. Woolworth, told stockholders at Watertown, N. Y., that sales currently have shown a satisfactory increase and indications point to a "nice gain" in May. On the basis of current sales, Mauchly said, the Woolworth management is hopeful that results for the entire year 1939 will show an improvement over 1938. For the first four months of 1939 the dollar volume of sales was $89,361,878, a gain of $2,169,355, or 2.5 per cent, over sales in the corresponding 1938 period.

Total taxes in 1938 were $12,287,133, equal to $1.26 a share, he said.

APPROVE PROBE OF INSURANCE REBATE CHARGE

Springfield, Ill., May 17.—[Special.]—The senate today adopted a resolution calling for an investigation of charges that the Chicago Board of Underwriters has granted rebates to preferred clients. This inquiry will be made by a committee of five senators to be appointed by Lieut. Gov. John Stelle, presiding officer in the upper chamber.

The investigation is to cover the charges "insofar as they concern the Chicago Board of Underwriters, any general agents of insurance companies who are involved in such practices, and the department of insurance."

Senator Earl Searcy [R., Springfield], sponsored the resolution, which was first defeated, then reconsidered and approved. R. Wallace Karraker [D., Jonesboro], opposed it on grounds that it was "a wild goose chase and a waste of time and money."

Business Bits

The Chicago, Burlington and Quincy railroad has made the following personnel changes: E. P. Stine has been appointed assistant to the general manager at Chicago, C. L. Persons has been named assistant to the executive vice president, P. M. Scott has been appointed assistant superintendent of the dining car service, and B. L. Gartside has been appointed general passenger agent in charge of solicitation.

Benjamin Weintraub, president of the Chicago Motor Coach company, has been elected president of the Omnibus corporation. John A. Ritchie has been named chairman of the board and John D. Hertz chairman of the executive and finance committees. John E. McCarthy has been elected president of the New York City Omnibus corporation.

A. L. Podrasnik has been elected president of the Chicago Association of Credit Men. Other new officers are I. N. Haskell, first vice president; S. Overstraeten, second vice president, and H. H. Faulstich, treasurer.

Harry L. Wylie, assistant vice president of the Pure Oil company and a professor at Northwestern and De Paul universities, will speak on "Maintaining Coöperation in the Office Staff" at a dinner meeting of the Chicago Association of Life Underwriters at the Central Y. M. C. A. at 6 p. m. May 22.

Willson G. Todd has become associated with Winthrop, Mitchell & Co., investment firm. He formerly was a partner in Hoyne, Mellinger & Co.

William C. Scott, partner of Satterlee & Canfield, law firm, has been elected a director of Fiscal Fund, Inc., and of Transcontinent Shares corporation, sponsor of Fiscal Fund, Inc.

16 AIR LINES' APRIL PASSENGER TRAFIC NEAR ALL TIME PEAK

Revenue passenger miles flown by the sixteen domestic air lines which are members of the Air Transport association neared an all-time record in April of this year, Edgar S Gorrell, president of the association, reported yesterday.

The total was 47,496,757 revenue passenger miles, a gain of 25.23 per cent over April, 1938. It was exceeded only by the mileage flown in September and October of last year. The April, 1939, figure also was an increase of 6.8 per cent over the preceding month, when 44,474,656 revenue passenger miles were flown. Mileage for April a year ago totaled 37,939,046.

For the first four months of this year revenue passenger mileage topped 1938 by 25.22 per cent with a total of 157,475,615 miles against 125,760,690.

AM. TELEPHONE VOTES REGULAR $2.25 DIVIDEND

Two Chicago Concerns to Pay Extras.

Directors of American Telephone and Telegraph company yesterday declared the regular quarterly dividend of $2.25 a share, payable July 15 to stockholders of record June 15. Since 1922, when the stock was placed on a $9 annual basis, a disbursement of $2.25 has been made quarterly.

Two Chicago companies declared extra payments in addition to the regular quarterly disbursement. An extra of 25 cents a share was voted by directors of Chicago Flexible Shaft in addition to the regular $1.25 quarterly dividend. Both are payable June 30 to stockholders of record June 20.

E. J. Brach and Sons, Chicago candy manufacturer, declared an extra dividend of 20 cents a share and the regular quarterly dividend of 30 cents a share, both payable July 1 to stockholders of record June 10.

Dividends declared yesterday with payment and record dates follow:

Extra Payments.		
E. J. Brach, 20c	July 1	June 10
Chicago Flex Shaft, 25c	June 30	June 25
St. Wholesale Phosph, 40c	May 25	May 20
Interim Payments		
Fiscal Fd, bk. stk. ser, 5c	June 15	June 1
Do, insur. stk. series, 6c	June 15	June 1
Keyst Stl & Wire, 15c	June 15	May 31
Stix Barr and Fuller, 25c	June 1	May 20
Sutherland Paper, 30c	June 15	June 1
Regular Dividends.		
Aero Sup, q, class A 37½c	July 1	June 16
Am Cigaret, q, pfd, $1.50	June 30	June 15
Am Sug Ref, q, pfd, $1.75	July 3	June 5
Am T & T, q, $2.25	July 15	June 15
E. J. Brach, q, 30c	July 1	June 10
Canad Can, q, 1st pf, 25c	July 3	June 15
Do conv pfd, q, 15c	July 3	June 15
Cent'l Cold Stor, q, 25c	June 15	June 5
Chi Flex Shaft, q, $1.25	June 30	June 25
Chicago Rivet, 10c	June 15	May 27
Consol Biscuit, 15c	June 23	June 1
Continental Oil, 25c	June 27	June 3
Dominion Textile, q $1.25	July 3	June 15
Electrographic, q, 25c	June 1	May 24
Ely & Walker Dr, q, 12½c	June 1	May 20
Do, s, 1st pfd, $3.50	July 15	July 3
Do, s, 2d pfd, $3.00	July 15	July 3
Fifth Ave Coach, q, 50c	June 30	June 15
Great North Paper, 50c	June 1	May 20
Heyden Chemical, 40c	June 1	May 23
Louisiana Land, q, 10c	June 15	June 1
Magma Copper, 25c	June 15	May 29
Mathieson Alkali, q, 37½c	June 30	June 8
Mock Juds Voehringer, 25c	June 12	June 1
Monroe Chem, q, pfd, 87½c	July 1	June 15
Natl Oats, q, 25c	June 1	May 20
Omnibus, q, pfd, $2.00	July 1	June 15
Bk of Nova Scotia, q, $3.00	July 3	June 15
Paraffine Companies, 50c	June 25	June 12
Penick and Ford, 75c	June 15	June 1
Penn Salt Mfg, q, $1.75	June 15	May 31
Pet Milk, q, 25c	July 1	June 10
Plymouth Oil, q, 35c	June 30	May 29
Pullman, Inc., 25c	June 15	May 26
H H Robertson, 25c	June 15	May 31
Schenley Dis, q, pf, $1.37½	July 1	June 15
Seeman Bros, q, 62½c	June 15	May 31
SWG&E, q, 7% pf, $1.75	July 1	June 15
Stand Whole Phos, q, 20c	June 15	May 20
Union Twist Drill, 25c	July 1	June 20
U S Tobacco, 32c	June 15	May 29

q—Quarterly. s—Semi-annual.
Plymouth Oil declared an extra dividend of 2 per cent in common stock.

BRITISH EXPORTS TO U. S. INCREASE UNDER NEW PACT

LONDON, May 17.—(AP)—A big rise in British exports to the United States in the three months beginning Jan. 1, when the British-American trade pact went into effect, was reported by the government today. Replying to a question in the house of commons, Ronald Cross, parliamentary secretary to the Board of Trade, said:

"During the first three months of 1939 exports of United Kingdom goods consigned to the United States were valued at £6,885,000 [about $32,221,800], an increase of £1,922,000 [$8,995,000] compared with the first quarter of 1938.

"Corresponding figures for re-exports to the United States were £1,951,000 [$9,131,000] and £319,000 [$1,493,000] respectively. It should be borne in mind that exports to the United States were at an unusually low level at the beginning of 1938."

No figures were given on imports of American goods.

HOLC TO OFFER $900,000,000 BOND EXCHANGE PLAN

The Home Owners Loan corporation has called for redemption on Aug. 1, 1939, all its 2¾ per cent bonds, series B, John H. Fahey, chairman of the board of directors, announced yesterday. The bonds of this series will cease to bear interest on Aug. 1. Slightly more than $900,000,000 of the bonds are outstanding.

Fahey also announced that the secretary of the treasury, acting on behalf of the Home Owners Loan corporation, will offer holders of the bonds the privilege of exchanging all or any part of their called bonds for other interest bearing obligations of the HOLC. Details will be announced Monday.

Union Electric Company to Elect New Officers

New York, May 17.—[Special.]—James F. Fogarty, president of the North American company, announced today that new officials of the Union Electric company of Missouri will be chosen shortly. On Tuesday the three top executives of Union Electric were withdrawn from their posts in connection with the allegations made recently by the Securities and Exchange commission that Union Electric had made contributions of a political nature in Missouri.

PUBLIC SERVICE, N. J., EARNINGS HIGHER IN APRIL

Detroit Edison Profit Also Increases.

Higher earnings were reported in interim statements released yesterday by Public Service Corporation of New Jersey and the Detroit Edison company. Revere Copper and Brass company informed its stockholders that first quarter operations were profitable whereas in the corresponding 1938 period a substantial loss was incurred.

April net income of Public Service of New Jersey was $2,415,951, against $2,057,659 in April, 1938. In the twelve months ended April 30 the company's net income amounted to $24,246,511 against $23,275,320 in the preceding twelve months. The company is one of the largest public utility organizations in the country.

Detroit Edison Gains.

Detroit Edison company's net income increased to $9,446,304 in the twelve months ended April 30. In the preceding twelve months net income was $7,972,565.

Net profit of $156,210, equal to $1.64 a share, was reported by Revere Copper for the three months ended March 31. Operations resulted in a loss of $879,659 in the corresponding 1938 period.

Lower earnings for the six months ended March 31 were shown by Brewing Corporation of America. Net income for the period was $318,103, against $411,285 a year earlier. The company's fiscal year ends Sept. 30.

Reporting for the year ended Dec. 31, Pictorial Paper Package corporation, Chicago, showed net income of $49,217, equal to 46 cents a share. This was a reduction from net income of $71,091, or 67 cents a share in 1937.

Day's Earnings Reports.

Net incomes of corporations reporting yesterday follow:

	1939.	1938.
April.		
Pub Serv of N J	$ 2,415,951	$ 2,057,659
Twelve Months Ended April 30.		
Detroit Edison	9,466,304	7,792,665
Pub Serv of N J	24,246,511	23,275,320
Quarter Ended March 31.		
Bush Terminal	†2,489	....
Brew Corp of Am	151,340	172,721
Pierce Oil	41,215	39,424
Raybestos-Manhat	316,406	*171,448
Revere Copper & Br	156,210	*879,659
Six Months Ended March 31.		
Brew Corp of Am	318,103	441,285
Transwtrn Oil	*69,198	2,951
Twelve Months Ended March 31.		
Louisville G&E	2,611,067	2,954,823
Year Ended Dec. 31.		
	1938.	1937.
Adams Oil & Gas	89,261	*76,762
Pictorial Pkg	49,217	71,091
Per share	.46	.67

†Preliminary. *Net loss.

Investors' Guide

If you wish information about investments or insurance write to The Tribune Investors' Guide. Inclose stamped, self-addressed envelope for reply. Answers of public interest are published, but inquirers' names are never revealed. Please do not ask for information on more than one company in each letter. Answers to inquiries are based on information which The Tribune believes reliable, fair, and unprejudiced, but The Tribune assumes no responsibility therefor.

Thursday, May 18, 1939.

[Copyright: 1939: By The Chicago Tribune.]

GOOD HUMOR.

Investors' Guide: I understand that the Good Humor corporation, a comparatively young company, has a rather unusual method of merchandising its ice cream and frozen stick confections. Its salesmen, dressed in white uniforms, push wagons or carts around in several large cities, according to a friend of mine, and the public's response has turned into good profits.

What are this company's recent earnings? Does Good Humor have any stock outstanding? Please tell me what you can about it.—P. M. H.

Answer: Good Humor vendors are familiar figures in seven central and eastern cities. These are Chicago, Cleveland, Detroit, Boston, Newark, N. J., Hartford and New Haven, Conn. In these localities salesmen bring their ice cream products directly to the consumer in his home, at work or at play.

Despite adverse weather conditions and the general slump in business last summer these men in white rolled up a sizable profit, repeating their performance of recent previous years. Here's their recent showing:

	Net income.	Ernings per share.	Paid per share.
1938	$251,351	$0.72	$0.30
1937	360,379	1.03	1.00
1936	404,978	1.16	1.00
1935	291,088	.84	1.00

The company has outstanding 350,000 shares of $1 par common stock. There is no funded debt. Good Humor corporation was organized in 1930. Its headquarters are at Jersey City, N. J.

COPPER IN WARTIME.

Investors' Guide: Can you tell me the price of electrolytic copper during the war period? If not, where can I obtain this data?—G. W.

Answer: During the world war the price of electrolytic copper fluctuated between 12.80 and 37 cents a pound.

RUBBER COMPANIES.

Investors' Guide: How do the various tire and rubber companies compare in total assets, sales, and profits? I want to know in particular about the following: Firestone, Fisk, General Tire and Rubber, Gillette, B. F. Goodrich, Goodyear, Lee, Seiberling, and U. S. Rubber. Thank you very much.—C. N. C.

Answer: The companies you list compare as follows at the end of 1938:

[In thousands of dollars.]

	Total assets.	Sales.	Net income.
Firestone	$169,262	$141,882	$5,258
Fisk	13,372	16,013	673
General	14,245	20,088	1,181
Gillette	8,053	15,416	761
Goodrich	132,008	115,037	2,240
Goodyear	190,778	165,928	6,012
Lee	10,474	12,219	950
Seiberling	5,644	8,142	297
U. S. Rubber	170,1[illegible]	154,323	[illegible]

20 MILLION BUSHELS OF U. S. LOAN WHEAT REPORTED REDEEMED

Farmers of the nation have redeemed about 20,000,000 bushels, or one-fourth of the 81,843,000 bushels of cash wheat they pledged as collateral for government loans, it was estimated yesterday by cash grain handlers on the Chicago Board of Trade.

Recent strength in the May delivery on the exchange, which was accompanied by rumors that shorts might be squeezed, helped to enable the repayment of the loans, the brokers said.

Much of the loan wheat redeemed by farmers was on the Pacific coast where the Federal Surplus Commodities corporation sold millions of bushels of grain for export to the United Kingdom and a large amount to China and eastern Siberia without having the grain on hand. This forced the government agency to enter the market for supplies and to bid above the loan basis to get the needed grain.

DROUTH IS MORE SEVERE IN PARTS OF WHEAT AREAS

Deterioration of Crop Is Reported.

Drouth conditions in a large part of the winter and spring wheat belts were intensified last week as the result of continued lack of rainfall, the weather bureau reported yesterday. Temperatures averaged below normal.

Precipitation last week was moderate to heavy from southern Missouri southwestward across southeastern Kansas, eastern and central Oklahoma, and a part of the Texas panhandle. Rainfall in other parts of the leading agricultural states was slight.

Winter wheat crops deteriorated in much of the dry great plains area, said the report. The deterioration occurred principally in Nebraska, South Dakota, western and central Kansas, and spots southwestward.

Figures on Rainfall.

Rainfall in inches for the week ended May 16 and the accumulated total from April 1 to May 16 as reported by the weather bureau, follows:

	Wk. ending May 16.	—April 1 to May 16— 1939.	1938.	*Normal.
Michigan, south	.17	4.26	2.63	3.78
Ohio	.14	5.11	4.27	4.15
Indiana	.13	6.19	3.15	4.92
Kentucky	.12	6.63	4.25	5.01
Ill [cent and no]	.28	5.63	5.57	4.22
Do southern	.38	6.95	3.88	5.06
Wis, southern	.07	3.22	5.23	3.72
Minn, northern	.04	2.21	4.43	3.10
Do southern	..	2.80	6.96	3.47
Iowa, northern	.01	2.59	6.51	4.08
Do southern	.05	3.58	7.23	4.14
Mo, northern	.06	4.99	6.60	4.70
Do southern	.78	6.70	7.36	5.02
N Dakota, eastern	.02	1.20	2.37	2.07
Do western	.03	1.49	2.70	2.19
S Dakota, eastern	..	1.50	3.83	3.59
Do western	.19	1.00	4.11	2.85
Nebraska, eastern	..	2.18	7.11	3.81
Do western	.20	1.26	3.77	2.81
Kansas, eastern	.36	4.36	8.10	4.30
Do central	.19	2.44	5.56	4.00
Do western	.11	1.59	3.54	2.83
Oklahoma	1.26	4.00	4.73	5.19
Mont, east third	..	.98	1.18	1.91
Do west ⅔	.02	1.01	2.31	1.69
Colo, eastern	.15	1.36	2.27	....
Texas, panhandle	.44	3.21	3.19	....

*Data uncomplete. Compiled by The Tribune from normal precipitation at principal weather bureau stations only.

Canadian Area Still Dry.

Rainfall in the Canadian northwest in the last week was confined to scattered showers. Precipitation since Aprli 1 is about 50 per cent of the aggregate during the same period in 1938. Average rainfall in the three western provinces as compiled by Sanford Evans, a Winnipeg authority and wired to J. S. Bache & Co., in inches, follows:

	Week ending 7 a. m., May 17.	—April 1 to May 17— 1939.	1938.
Manitoba	.16	1.31	2.03
Saskatchewan	.03	.65	1.91
Alberta	.07	1.12	2.78

WALLACE CONCERNED.

Washington, D. C., May 17.—(AP)—Secretary Wallace expressed concern today over a shortage of moisture supply in the wheat producing area of the midwestern great plains. He told a press conference that he had set up an informal drouth committee to draft plans to aid farmers if the drouth becomes severe.

Weather bureau reports show, he said, that rainfall received this spring in the great plains was about as light as that received in the severe drouth years of 1934 and 1936.

PREPARE COPIES OF BILL FOR NEW CODE ON BANKING

Copies of a bill introduced this week in the Illinois house of representatives providing for a new state banking code are being prepared for distribution.

The bill was drafted by a committee of the Illinois Bar association headed by Attorney John C. Fitzgerald of Chicago.

It calls for creation of a state banking department and would legalize the operation by banks of branch deposit and payment offices.

The bill has been in the process of preparation for five years. Sponsors said it was introduced at this session not in the hope of enactment, but to bring the proposals contained in the measures up for public discussion.

Officials of the Illinois Bankers' association said the organization has taken no stand on the bill.

HOME OWNERS' LOAN CORPORATION 2¾ PERCENT BONDS, SERIES B NOTICE OF CALL FOR REDEMPTION BEFORE MATURITY

To Holders of Home Owners' Loan Corporation 2¾ percent bonds, Series B, and Others Concerned:

Public notice is hereby given that all outstanding Home Owners' Loan Corporation 2¾ percent bonds, Series B, dated August 1, 1934, are hereby called for redemption on August 1, 1939, and will cease to bear interest on that date. Full information regarding the presentation and surrender of the bonds for redemption under this call will be given in a Treasury Department circular to be issued later.

Holders of Home Owners' Loan Corporation bonds now called for redemption on August 1, 1939, will be offered the privilege of exchanging all or any part of their called bonds for other interest-bearing obligations of the Home Owners' Loan Corporation, concerning which public notice will be given by the Secretary of the Treasury on Monday, May 22, 1939.

FEDERAL HOME LOAN BANK BOARD
HOME OWNERS' LOAN CORPORATION
John H. Fahey
Chairman

Washington, D. C.,
May 18, 1939.
APPROVED:
HENRY MORGENTHAU, JR.,
Secretary of the Treasury

BURLINGTON WILL RUN NEW 16 HOUR TRAIN TO DENVER

Road Prepares Improved Summer Service.

A new sixteen hour train from Chicago to Denver to supplement the Diesel-electric powered Denver Zephyr was announced yesterday by Albert Cotsworth Jr., passenger trafic manager of the Burlington railroad. He also announced other improvements in summer service to the west.

The new train is to be called the "Overnite Denverite." The first run will be made June 10, the day on which the introduction of the road's new San Francisco train, the Exposition Flyer, also is scheduled.

The "Overnite Denverite" will consist of standard equipment and will be pulled by one of the giant new steam locomotives built in the Burlington's shops. It will leave Chicago at 6:15 p. m. Chicago time and reach Denver at 8:15 a. m. Denver time. Departure from Chicago and arrival in Denver is fifteen minutes before the Denver Zephyr.

Includes Tourist Sleepers.

Both the "Overnite Denverite" and the Exposition Flyer will carry tourist sleepers, in addition to the standard Pullman and coach equipment. Before the Denver Zephyr, which has been carrying capacity loads, went into service the fastest time between Chicago and Denver was twenty-five hours.

Cotsworth also announced that the Burlington will speed up its regular steam service from Colorado to Chicago. Commencing June 12, the Exposition Flyer will provide a fast service from Denver and intermediate points such as Omaha and Lincoln, Neb. It will leave Denver at 4:10 p. m. and arrive in Chicago at 1:30 p. m. Chicago time.

Cut Time of Aristocrat.

The time of the Aristocrat will be reduced by 5½ hours to 19 hours and 20 minutes. It will leave Denver at 8 p. m. and reach Chicago at 5:20 p. m. Chicago time. The eastbound Denver Zephyr will continue to leave Denver at 4 p. m. and arrive in Chicago at 9:38 a. m. Chicago time, providing service of less than 16 hours.

The changes will provide faster daylight runs from Chicago to Nebraska and other points. For example, travelers will leave Chicago on the Exposition Flyer at 1:35 p. m. Chicago time and arrive at Omaha at 10:55 p. m. and at Lincoln at midnight.

INTERLAKE IRON ASKS DISMISSAL OF UNION CHARGE

Counsel for the Interlake Iron corporation yesterday asked dismissal of charges filed against the company under the Wagner act by the steel workers' organizing committee, a C. I. O. affiliate.

Attorney Henry C. Seyfarth made the motion for dismissal of the charges at a hearing before Herbert Wenzel, trial examiner for the National Labor Relations board. The motion was made at the conclusion of testimony presented by the union. The union seeks to show the company dominates the Independent Employés association which won a plant election over the SWOC unit in January, 1938.

Seyfarth told the examiner that the SWOC witnesses had been guilty of gross exaggeration in their testimony. No evidence has been produced, he asserted, to support the claims that the company dominates the Interlake Employés association.

Examiner Wenzel recessed the hearing until Monday and took Seyfarth's motion under advisement. The company will begin presentation of its case next week unless its motion is allowed.

STEEL PLANTS' OPERATIONS DIP AGAIN THIS WEEK

Steel operations this week dipped 1½ points to 45½ per cent of capacity, the Iron Age magazine reported yesterday. Heavy bookings of sheets and strip probably will tend to prevent a further decline, the magazine said.

Price chaos in the steel industry last week, the magazine stated, was "the worst the industry has experienced in years." All companies withdrew lower quotations last Saturday.

"Although the acute phases of the price reduction confusion lasted only a few days, Iron Age said, "a fairly large tonnage of sheets and strip was booked at prices ranging from $4 to $8 a ton below those which were announced as effective for the second quarter.

PERSONAL LOANS
Chicago's Lowest Cost
Borrow here. Save money—up to two-thirds of costs elsewhere. Get quick, friendly, bank service. Call personally, or 'phone Whitehall 4500 for application.
$5.55 PER $100 PER YEAR Including Life Insurance
SEE HOW YOU SAVE

Amount of Personal Loan	Average Cost Elsewhere*	At Mdse Bank	You SAVE!
$100	$14.11	$ 5.55	$ 8.56
200	[illegible]	11.10	[illegible]
300	[illegible]	16.65	[illegible]

*Average charge of 3 other banks and 3 finance companies
MDSE NATIONAL BANK
Phone WHITEHALL 4500
MERCHANDISE MART
also AUTO LOANS at Money-Saving Rates

CHICAGO STOCKS

Wednesday, May 17, 1939.

Shares sold today.....21,000 — Total sales 1939 to date.....2,960,000
Year ago.....9,000 — Total sales 1938 to date.....2,415,000

—1939— High.	Low.	Description, div rate, $s—	Sales.	Open.	High.	Low.	Close.	Net chge.	—Closing— Bid.	Asked.
8⅞	6	Aetna B Bear [.50g]	50	7½	7½	7½	7½	....	7	8
47⅞	28¾	‡Allis C Mfg [.50g]	50	32⅝	32⅝	32⅝	32⅝	....	32½	33
170¼	147⅞	‡Am Tel & Tel [9]	236	159⅞	160¼	159⅝	159⅝	....	159	160½
6¼	3⅝	‡Armour & Co	125	4⅛	4⅛	3¾	3¾	....	3⅞	4
8⅝	4⅝	‡Aviation Corp	35	4⅞	5⅛	4⅞	5⅛	....	4⅞	5¼
4	2⅛	Avia & Trans	250	2¼	2¼	2⅛	2⅛	— ⅛	2⅛	2⅜
13⅞	10	Bastian Bless [1]	50	11⅞	11⅞	11⅞	11⅞	— ½	11	12½
6⅛	4⅛	Belmont Radio [.60]	150	5¼	5¼	5⅛	5¼	....	5⅛	5½
29¼	16⅞	Bendix Av [.25g]	50	21½	21½	21½	21½	+ ⅛	21⅜	21⅞
10	7⅜	Berghoff Brew [1]	100	9½	9½	9½	9½	....	9⅜	9⅞
32	20	Borg Warner [.25g]	250	22	22	22	22	— 1	22	22½
20	17	Brach & Sons [1.20a]	20	18½	18½	18½	18½	+ ¼	18½	19
9	6	Butler Bros [.15g]	100	6½	6½	6½	6½	— ⅜	6½	6⅞
75½	64⅞	Cen IPS pf [2k]	90	71	71	70¼	70⅞	— ⅛	70¼	71
1⅞	1	Cen & S W Ut	1,400	1⅛	1⅛	1⅛	1⅛	....	1	1⅛
55	45	Do $7 pfd	70	49	49	48	48	— 2	48	51
2⅛	1¼	Chi Corp	600	1⅜	1⅜	1¼	1¼	— ⅛	1¼	1⅜
38½	33¼	Do pfd [1.50k]	50	33½	33½	33½	33½	....	33	33½
78½	62	Chi Flex Shaft [5a]	50	67¾	67¾	67¾	67¾	— 1¼	66½	68
85⅝	53⅞	‡Chrysler C [2.50g]	835	63⅞	64⅝	62¼	63¼	....	63⅝	63⅞
28¼	25⅝	Com'w Edis [.80]	1,700	27¾	27¾	27½	27¾	....	27½	27¾
15⅝	9	Compressed Ind Gas	200	10	10	10	10	— ½	9½	10⅝
9⅛	7	Cons Oil [.80]	100	7½	7½	7½	7½	— ¼	7⅜	7⅝
16½	9¼	‡Container Corp	50	10¼	10¼	10¼	10¼	....	10⅛	10⅝
108½	102¼	Cont Steel pfd [7]	10	108½	108½	108½	108½	....	....	....
37⅞	21⅜	‡Crane Co	45	21⅜	21⅜	21⅝	21⅝	....	21	21½
16⅝	12¼	Cunning D St [.50g]	50	15⅝	15⅝	15⅝	15⅝	— ¼	15⅜	16
23⅞	15⅞	Deere & Co	200	18	18	18	18	— ⅝	18¼	18⅝
19	14¼	Eddy Paper	50	18½	18½	18½	18½	— ¼	18¼	19¼
43½	24⅞	‡Fairbanks Morse	55	26⅝	26⅝	26⅝	26⅝	....	25	27
14	11⅝	Gardner Denver [1]	150	13	13	13	13	....	12⅝	13¼
44⅛	36⅞	‡Gen Foods [2]	35	43¼	43⅜	43	43⅜	....	43¼	43½
51⅝	37¼	Gen Motors [1.50g]	250	41¼	41¼	41¼	41¼	— ¼	41⅛	41⅝
37½	22⅞	Gdyr T&R [.50g]	100	24⅞	24⅞	24⅞	24⅞	— 2⅛	24⅜	25½
11	9	Gossard H W [.50g]	100	9¼	9¼	9¼	9¼	— ½	9⅛	10
27¼	18⅜	Gt Lakes Dred [1a]	250	21⅜	21⅜	21½	21½	— ½	21½	22
17¼	8⅞	Houd Her B	100	10	10	10	10	— ⅞	10	10⅝
20⅝	9⅝	Ill Cent R R	45	10⅝	10⅝	10⅝	10⅝	....	10⅝	11⅛
66¾	48⅞	‡Int Harvest [1.60]	51	55⅞	55⅞	55⅛	55⅛	....	54⅞	56
26	18	Jarvis W B [.50g]	50	23	23	23	23	— ⅝	23¼	23½
5	3½	Katz Drug [.25g]	200	4¼	4¼	4¼	4¼	— ⅛	4⅜	4½
7¼	5	Kellogg Switch [.15g]	200	6¼	6¼	6¼	6¼	— ¼	6⅛	6½
80	74	Do pfd [5]	30	78¼	80	78¼	80	+ 3	80	84½
2½	1⅞	La Salle Ext [.075g]	50	2	2	2	2	....	1⅞	2
2½	1⅞	Lindsay Lt [.10g]	50	2⅜	2⅜	2⅜	2⅜	....	2⅜	2⅞
19	14	‡Liquid Carb [.40g]	20	14½	14½	14	14	....	13½	14
15	9⅝	Marsh Field	100	11	11	11	11	— ¼	10⅝	11⅛
5⅛	3⅞	Merch & M A [.20g]	100	4	4	4	4	....	4	4¼
8½	5½	Mid West Corp	450	6⅝	6⅝	6⅝	6⅝	— ⅛	6⅝	6¾
28½	26	Do pfd [2a]	40	26	26	26	26	— ¼	25	27
4⅛	2¼	Mickelberry's Fd	1,750	3	3⅛	3	3⅛	+ ⅛	3	3⅛
5½	2½	Midland Unit pfd	50	3⅛	3⅛	3⅛	3⅛	— ⅛	2⅞	3⅜
5	⅝	Midl Util 6% pl	200	4¼	4⅝	4¼	4⅝	....	4¼	4⅝
5⅛	⅝	Do 7% pl	650	4½	4½	4½	4½	....	4¼	4½
1	¼	Do 6% pfd	200	⅝	⅝	⅝	⅝	....	½	⅝
1¼	¼	Do 7% pfd	300	⅝	⅝	⅝	⅝	....	½	⅝
55	40⅝	‡Montg Ward [1g]	212	46¼	46¼	45⅝	46⅛	....	46	46½
1	¾	Nat Rep Inv pfd	30	1	1	1	1	....	1	1⅛
9	6½	Nor'west Bancorp	50	7½	7½	7½	7½	....	7⅜	7⅝
109	109	Okla Gas & El pfd[7]	40	109	109	109	109	+ 6¼	....	....
15¾	11¼	Parker Pen [.50g]	50	13	13	13	13	+ ¾	12¾	14
24⅝	15⅞	‡Penn R R [.50e]	46	17	17	17	17	....	17	17¼
157	150	Quaker Oats pfd [6]	10	152	152	152	152	— ½	150	155
2⅛	1½	Rollins Hos	300	1½	1½	1½	1½	— ⅜	1¼	1½
10	7⅝	Schwitzer Cumm	100	8⅝	8⅝	8⅝	8⅝	— ⅛	8½	9½
77	63½	Sears-Roeb [3]	200	71½	71½	71	71	+ 5¾	71	71½
20	16⅝	South B L Wk [1.20]	100	17⅝	17⅝	17⅝	17⅝	— ⅛	17½	18
16½	10	Spiegel Inc	100	11	11	11	11	— ⅛	10⅝	11
13½	9	Std Dredg pfd[1.60]	50	9½	9½	9½	9½	— ¼	9½	9⅞
4	2⅝	‡Std Gas & Elec	50	2¾	2¾	2¾	2¾	....	2½	3
29¼	23⅞	‡Std Oil Ind [1]	109	24⅞	24⅞	24½	24⅞	....	24½	24⅞
12½	7⅜	Stewart Warn	50	7⅞	7⅞	7⅞	7⅞	— ⅞	7⅞	8
10⅛	7	Sunstrand M Tool	300	8¾	8⅞	8½	8½	....	8½	9
19⅞	17	Swift & Co [1.20]	500	17½	17⅞	17½	17⅞	+ ⅛	17½	17⅞
28¼	25¾	Swift Int [2]	250	26¾	27	26¾	27	....	26¾	27¼
90⅝	66	‡Union Carb [.90g]	80	73¼	73¼	72⅛	73¼	....	72½	73½
13⅝	7⅞	‡Unit Air Lines	100	9½	9½	9¼	9¼	....	9¼	9½
2¼	1¼	Utah Radio	300	1⅝	1⅝	1⅝	1⅝	....	1⅝	1¾
1⅞	1⅛	Util & Ind pfd	500	1¼	1¼	1¼	1¼	....	1⅛	1⅜
18⅝	15½	Walgreen [.50g]	100	17¼	17¼	17¼	17¼	....	17	17¼
24⅝	16⅜	‡West Un Tel	15	18	18	18	18	....	18	19
119⅝	83¼	‡West El&M [1g]	130	87½	87½	86½	87	....	86	87
2⅝	2	Will Oil-O-Mat	100	2	2	2	2	— ¼	2	2⅞
5¾	3	Woodall Indust	100	3⅝	3⅝	3⅝	3⅝	+ ¼	3¼	3⅞
80⅛	74⅞	‡Wrigley W Jr [3a]	60	80⅛	80⅛	80⅛	80⅛	....	79½	80⅜
22⅞	12	Zenith Radio [1g]	400	15	15	14¾	14¾	— ¼	15	15¼

*Ex dividend. †Ex rights. a—Also extra or extras. b—Shares payable in stock. g—Declared or paid so far this calendar year. ‡Odd lots. f—Payable in stock. e—Paid last year. h—Cash or stock. k—Accumulated dividend paid or declared this calendar year.

PRODUCE MARKETS

BUTTER—Steady. Receipts, 18,075 tubs. EGGS—Unchanged to ⅛c lower. Receipts, 40,495 cases. POULTRY—Hens easier, chickens firm. Prices 1 cent lower to 1 cent higher. Receipts, 52 trucks. POTATOES—Weaker. Receipts, 88 cars, on team track, 262 cars. MILK—Grade A, 3.5 per cent butter fat, price paid producer at country loading point, $1.595 per 100 pounds. Only wholesale prices quoted:

Wholesale Creamery Butter Prices.

	—Chicago— Whole milk.	Centralized.	New York.	Boston.	Philadelphia.
93 score	.23	....	24½	....	24½
92 score	.22½	....	23¾	24	24
91 score	.22	....	23¼	23½	23½
90 score	.21¾	21¾*	22½	23½	23
89 score	.21¼	21¼	....	....	....

*In house and on track.

Wholesale Cheese Prices.

	Chicago.	New York.	Boston.	Philadel.
Flats	....	14¾	....	....
Twins	.13¼-13½	....	14 -14½	....
Sgl. D.	.13½-14	14¾-15	14½-15	14½-15
Yg. A.	....	15 -15¼	....	....
Lghns	.13½-14	....	....	14½-15

U. S. Government Graded Eggs.

U. S. Extras, Large, White Loose 26c
U. S. Extras, Large, White Cartons.......27c

Eggs.

Ext. firsts	.16@16½c	Dirties	.13c
Firsts	.15¼@15½c	Storage packed—	
Current	.14c	Extras	.17¼c
Checks	.12c	Firsts	.17c

Live Poultry.

Turkeys—		Broilers—	
Hens	.16c	Colored	.19c
Toms	.15c	Rocks	.20@20½c
Leghorn hens	.13c	Springs	.20@22c
Hens	.15c	Fryers	.19@20½c
Ducks	.10@12c		

Potatoes.

Idaho	$1.47½@1.50	Wisconsin	$1.10@1.30
Texas	$1.50	Louisiana	$1.65@1.75
Alabama	$1.70@1.75	California	$1.65@1.75

Veal Carcasses.

50@60 lbs	.10½c	70@80 lbs	.11@11½c
90@100 lb	.12½@13½c	110@120 lb	.14@14½c

MONEY, GOLD, AND SILVER

NEW YORK, May 17.—(AP)—Bar silver, 42¾c, unchanged.

LONDON, May 17.—(AP)—Money ½%. Discount rates: short bills, ⅝%; three month bills, 11/16%. Bar gold, 148s 5½d, unchanged. [Equivalent $34.75.] Bar silver, 20⅛d, unchanged. [Equivalent 42.40 cents.]

PARIS, May 17.—(AP)—Final quotation for the United States dollar was 37.75 francs [2.649 cents to the franc] in the foreign exchange market today, corresponding with a similar franc rate in New York over night. Exchange on London 176.73 francs. Principal rente issues in the bourse were: 3%, 79.10 francs; 4½s "A," 87.75; 4½s, 1937, 154.30.

Foreign Exchange.

[Quotations in American cents.]

	May 17.	May 16.	Wk. ago.	Yr. ago.
London	468.12½	468.25	468.37½	496.75
Paris	2.64⅞	2.64 11/16	2.65	2.79½
Italy	5.26¼	5.26¼	5.26¼	5.26¼
Belgium	17.02	17.02	17.02½	16.84
Switzerld.	22.47½	22.48	22.48	22.80½
Holland	53.67	53.70	53.67	55.34
Denmark	20.90	20.90	20.90½	22.19
Sweden	24.12	24.11	24.12	25.62
Norway	23.53	23.52	23.52½	24.97
Germany	40.13	40.13	40.14	40.16
†Do	21.05	20.80	20.10	....
‡Do	21.00	20.75	20.10	....
Poland	18.86	18.86	18.85	18.90
Greece	.85⅞	.85⅞	.85⅞	.92
Rumania	.72	.72	.72	.75
Jugo-Slav.	2.30	2.30	2.30	2.35
Finland	2.07	2.07½	2.07½	2.20½
Canada	99.70⅛	99.71½	99.62½	99.17⅛
Argentina	23.20	23.20	23.20	26.20
Do	*31.21	*31.21	*31.20	....
Brazil	*6.05	*6.05	*5.50	*5.90
Hongkong	29.04	29.02	28.87	30.85
Shanghai	16.15	16.15	16.15	22.85
Japan	[illegible]	[illegible]	[illegible]	[illegible]
India	[illegible]	[illegible]	[illegible]	[illegible]
Chile	[illegible]	[illegible]	[illegible]	[illegible]
Singapore	[illegible]	[illegible]	[illegible]	[illegible]
[illegible]	[illegible]	[illegible]	[illegible]	[illegible]
Mexico	*20.15	*20.00	*20.00	*23.00

*Nominal. †Benevolent. ‡Travel.

CHICAGO LIVE STOCK

The market for hogs rallied from the preceding day's low on strong support from Chicago packers. Revived competition sent prices up 5 to 15 cents per 100 pounds, with some of the heaviest butchers showing even more gain. Light receipts led to the upturn. The average price of $6.85 showed a 10 cents advance. Top loads at $7.20 also were 10 cents higher.

Trading in all classes of sheep and lambs continued to drag at barely steady prices. Price trends in cattle were mixed, although $14 was paid for an outstanding load of 1,353 pound steers, equaling the highest cattle sale since December, 1937.

[All prices are in dollars per 100 pounds.]

Hogs.

*Receipts, 13,000; shipments, 300.

Good to choice, 140@180 lbs.	$ 6.80@ 7.15
Good to choice, 190@210 lbs.	7.10@ 7.20
Good to choice, 220@250 lbs.	7.05@ 7.20
Good to choice, 260@325 lbs.	6.60@ 7.10
Good to choice, 350@400 lbs.	6.35@ 6.60
Light pack. sows, 270@350 lbs	6.00@ 6.35
Hvy. pkg. sows, 350@550 lbs.	5.50@ 6.15
Pigs, common to best	4.25@ 6.80

Cattle.

*Receipts, 8,500; shipments, 2,000.

Prime steers, 1,000@1,500	$12.75@14.00
Good to best, 700@1,000	10.15@13.00
Poor to best, 700@1,500	8.00@14.00
Low grade steers	7.25@ 8.00
Bulk of steers	9.00@11.00
Cows, choice to prime	8.00@ 8.50
Cows, good to choice	7.35@ 8.00
Cows, fair to good	6.65@ 7.35
Cows, common to fair	6.35@ 6.65
Canners and cutters	3.75@ 6.10
Heifers, yearlings, fair to best	8.65@11.00
Heifers, common to fair	7.50@ 8.65
Stockers and feeders	7.00@10.50
Calves, poor to best	6.50@11.00
Bulls, bologna, com. to choice	6.15@ 7.35
Bulls, bf. and but., fair to best	6.75@ 8.75

Sheep.

*Receipts, 5,000; shipments, 1,500.

Native lambs, fair to best	$ 9.00@ 9.40
Native lambs, common to fair	8.50@ 9.00
Native buck lambs, fair to best	8.00@ 8.40
Native lambs, culls	7.00@ 8.50
Native spring lambs, gd.-ch.	10.50@11.00
Fed w. lambs, good to choice	9.25@ 9.40
Fed w. lambs, fair to good	9.00@ 9.25
Heavy lambs, 95@110 lbs.	9.00@ 9.35
Fed w. shorn lambs, gd.-ch.	8.75@ 9.00
Feeding lambs, best grade	9.00@ 9.50
Ewes, light, good to choice	4.50@ 5.00
Ewes, light, fair to good	4.00@ 4.50
Ewes, culls to fair	3.00@ 4.00
Ewes, heavy, 150@250 lbs.	4.00@ 4.50
Ewes, shorn, good to choice	3.50@ 4.25
Yearlings, wethers	4.50@ 8.00
Bucks	3.00@ 4.00

Comparative Prices.

Hogs—Bulk of sales yesterday	$ 6.40@ 7.15
One month ago	6.75@ 7.25
One year ago	8.35@ 8.70
Top yesterday, $7.20; average, $6.85.	
Cattle—Bulk of sales yesterday	$ 9.00@11.00
One month ago	9.00@12.00
One year ago	8.00@10.25
Top yesterday, $14.00; average, $10.00	
Lambs—Bulk of sales yes'day	$ 8.50@ 9.40
One month ago	9.85@10.25
One year ago	7.15@ 7.60
Top yesterday, $9.40; average, $8.95.	

*Receipts include 100 cattle, 4,300 hogs, and 2,000 sheep direct to packers.

FREIGHT CAR LOADINGS

Revenue freight carloadings on railroads reporting yesterday for the week ended May 13 were:

	May 13.	Prev. week.	Yr. ago.
Ches and Ohio	12,455	12,330	23,999
Nickel Plate	12,507	12,558	11,410
Pere Marquette	8,824	8,781	8,214
Norfol & Western	9,117	9,827	17,035
Northern Pacific	13,602	13,580	10,454

SPRAGUE BACKS BILLS FOR PLAN TO CLEAR SLUMS

Opposes Amendment to Put Limit on Rent.

[Continued from page 27, column 1.]

to express my personal opinion," Col. Sprague wrote. "The first objection is that control should be vested in local authorities in each community instead of in the state housing board. I think this is a proper objection.

Discusses Another Objection.

"A second objection is that the bill makes no provision for rehousing those persons who are displaced by 'public service building corporation' projects. It is claimed that it is impossible to build housing facilities at present costs that would rent for the amounts now being paid by those living in areas subject to rehabilitation. This, it is said, would force low income families to move into other neighborhoods, which would create new 'blight.'

"Illinois has new and modern housing legislation which is considered to be as good as anything of its kind. I do not recall that this legislation requires limited dividend housing corporations, or municipal, county, state, or federal government housing projects to provide new living quarters for those who are displaced by new housing construction. Indeed, I have heard it said that only a small fraction of those who now occupy our public housing facilities are the same persons and families who were displaced by the new buildings.

Present Legislation Cited.

"A third objection is that the bill does not limit the amount of rent to be charged, the profit to be made, or restrict construction to buildings designed for dwelling use. This objection overlooks the fact that we already have legislation of this kind, which contains all these specific restrictions.

"Anything which could be done under a 'public service building corporation' act containing such restrictions can already be done under the existing housing law.

"As a matter of fact, housing can be provided in only three ways: first, by the government, in the form of public housing; second, by a combination of government and private enterprise, as in the case of limited dividend corporations [which, as was pointed out by another speaker, has never been done in Illinois, despite legislation which provides for it]; and, thirdly, by private enterprise alone.

Tells Purpose of Bill.

"The first two methods are already adequately and, I believe, completely covered by existing housing legislation. The bill under discussion is an attempt to facilitate the rehabilitation of 'blighted' areas by private enterprise.

"So far as I can see, it differs from existing housing legislation only in that it does not restrict construction to dwelling structures and does not limit rents and profits.

"The legislation, of course, should include adequate restrictions as to local control over the projects undertaken by corporations created under this act. But if the act is to be amended to include the restrictions that have been suggested, namely, that rents and profits be limited and that dwellings only be built, then it becomes no different from our present housing law, and therefore of no value for the purpose intended."

Points to Decentralization.

Hugh Young, engineer of the plan commission, said he believed that "public service building corporations" would help slow up the decentralization of cities [movement to suburbs]. He said he believed that if the present "blighted" areas were rebuilt, certain types of industries would be brought back to those districts influenced by the more active labor market.

Suggestions by Ald. Roy E. Olin [8th] that it might be well to delay the corporation legislation until the land use survey is completed brought comment by Taylor, of the plan commission. Taylor said it would be many months before the survey is finished and that as it also might be several months before actual construction was started on a "public service building corporation" project, delay would be unwise.

OFFER NEW JERSEY BONDS.

Halsey, Stuart & Co., Inc. is offering $370,000 of Monmouth county, New Jersey 2¼ per cent improvement bonds, due May 1, 1940 to 1957, at prices to yield 0.60 to 2.70 per cent.

NOTICE OF REDEMPTION

on June 27, 1939, of all outstanding

Commonwealth Edison Company

First Mortgage 4% Gold Bonds, Series F; and
First Mortgage 3¾% Bonds, Series H.

To the holders and registered owners of the above bonds:

NOTICE IS HEREBY GIVEN that all outstanding First Mortgage 4% Gold Bonds, Series F, due March 1, 1981, and First Mortgage 3¾% Bonds, Series H, due April 1, 1965, of Commonwealth Edison Company, issued under the Mortgage of the Company to Illinois Merchants Trust Company, Trustee, dated July 1, 1923, will be redeemed and become due and payable on June 27, 1939 (hereinafter referred to as the redemption date), at the office of Continental Illinois National Bank and Trust Company of Chicago, successor Trustee, 231 South La Salle Street, Chicago, Illinois, at the redemption prices hereinafter mentioned. Such redemption is made in accordance with the provisions of the above mentioned Mortgage and of the resolutions of the Board of Directors of the Company creating Series F and Series H of bonds. The holders and registered owners of such bonds are hereby required to surrender their bonds at such office for redemption on the redemption date. Upon such surrender of the bonds, with, in the case of coupon bonds, interest coupons maturing subsequently to the redemption date, and, in the case of registered bonds without coupons and coupon bonds which shall at the time be registered as to principal, accompanied by duly executed assignments or transfer powers, there will be paid in cash on account of each bond so surrendered a sum equal to the principal thereof, accrued interest thereon to the redemption date and a premium of five per centum (5%) of such principal in the case of the bonds of Series F, and four per centum (4%) of such principal in the case of the bonds of Series H. After the redemption date the bonds shall cease to bear further interest.

COMMONWEALTH EDISON COMPANY
By JAMES SIMPSON, Chairman.
Dated May 18, 1939

CHANGE IN TAXES TO AID BUSINESS URGED BY YOUNG

Pleads for Plowing Back of Company Profits.

[Continued from page 27, column 8.]

so made, it is a weapon which not only kills the mosquito of speculation, but the goose that lays the golden egg for the development and expansion of industry."

Calls Control Adequate.

He said that the stock exchanges are now under adequate control and reasons for retaining the tax are open to question. Concerning the undistributed profits tax, he said some means should be found to prevent tax evasion and yet not penalize business needs.

"The General Electric company," he said, "has built its capital largely out of undistributed profits. Of its 322 million dollars of capital investment, 142 millions represents retained earnings in the form of surplus and general reserve. In addition, 50 millions of its capital stock was retained earnings, evidenced by stock dividends."

Under questioning of Leon Henderson, securities and exchange commission member and a member of the monopoly committee, Stettinius told of a bank loan of 50 million dollars negotiated in February, 1938, followed by 100 millions in debentures, offered in April, 1938, to provide the company with needed capital.

E. R. Stettinius Jr.

The rate of interest on the bank loan averaged slightly more than that at which the government can borrow, he said. The debentures were decided upon after a drop in the stock market ruled out the original intention of offering 1,000,000 shares of common stock, Stettinius testified.

Stettinius agreed with Henderson's observation that the company probably would not "give any great amount of business to underwriting firms or tap individual savings very much in the immediate future." At the present steel operating rate—42 per cent of capacity—the company does not contemplate any additional large modernization expenditures in the near future, Stettinius said.

"By and large, the United States Steel corporation is financially self-sufficient, is it not?" Stettinius was asked by Senator Joseph C. O'Mahoney [D., Wyo.], chairman of the committee.

"Giving us normal conditions, it is," was the executive's reply.

Presents Financial Data.

He presented a financial statement in which he showed that in the years from 1921 to 1938, inclusive, the corporation had disposed of funds totaling 1 billion 606 million dollars, of which 1 billion 200 million went for plant and equipment.

During the period the company raised only $239,951,721 through the sale of common stock and its total funded debt was reduced by $333,252,435 through the retirement of $520,234,655 of its bonds and the issuance of $186,982,220 in new bonds.

It was brought out at the hearing that the modernization program brought a 25 per cent decrease in the number of wage earners at the plants affected.

NEW YORK CURB TRANSACTIONS

Wednesday, May 17, 1939.

Shares sold today....................82,000 Total sales 1939 to date.......16,350,000
Year ago.............................84,835 Total sales 1938 to date.......16,306,161

	Sales.	High.	Low.	Close.	Net chge.
Ala Gt Sou ..	100	66½	65⅛	66½+	1⅛
Ala Pow $7 pf	10	87	87	87 −	1½
Do $6 pfd..	20	81	80¾	80¾−	¼
Alum Co Am.	800	93	90	93 +	1⅞
Do pfd	200	111½	111¼	111½+	⅝
Alum Ltd ...	850	118	115¼	118 +	2⅝
Do pfd	100	110¾	110¾	110¾−	¼
†Am Airlines.	600	23⅝	22½	23 −	1
†Am Centrifug	500	1⅛	1⅛	1⅛−	⅛
†A Ci P&L ww	600	30	30	30 −	⅛
Am Cyan B...	1,100	23	22	22¼−	½
A & F P war	1,200	⅝	⅝	⅝	....
Am Gas & El.	400	32½	32⅜	32½+	⅛
Am Gen $2 pf	25	24½	24½	24½+	¼
*Am Laun Mch	100	16⅞	16⅞	16⅞+	[illegible]
†Am Maracaib	1,100	[illegible]	[illegible]	[illegible]+	[illegible]
Am Superpow	300	⅝	[illegible]	⅝+	[illegible]
Am Thread pf	100	3½	3½	3½−	⅛
Apex Elec Mfg	100	11½	11½	11½+	¼
Ark Nat Gas.	100	3¼	3¼	3¼−	⅛
Do A	1,500	3⅜	3¼	3¼−	⅛
Do pfd	200	7¼	7¼	7¼−	¼
†Art Met Wks	100	5¼	5¼	5¼−	⅛
†Grum Air E	[illegible]	16¾	16¾	16⅝−	½
Gulf Oil	1,500	33	32½	32½	....
†Harvard Br.	1,000	1⅝	1¼	1⅝+	½
†HatCorpAm B	100	5½	5½	5½	....
†Hazeltine ...	100	29	29	29	....
†Hecla Min ..	100	7⅛	7⅛	7⅛−	⅛
†Hewitt Rub.	100	8¼	8¼	8¼−	¼
Heyden Chem.	100	36	36	36 +	1
Holling Gold.	300	14⅝	14½	14⅝+	¼
Horn&H 5% p	40	110	110	110 +	1½
Humble Oil ..	500	55¾	55½	55½−	⅝
†Hum-Ross F.	200	3¼	3¼	3¼+	⅛
†Huyler's Del.	400	[illegible]	[illegible]	[illegible]	....
†Ill Ia Pow pf	100	17	17	17 −	½
Imp Oil Ltd.	300	16⅝	16⅝	16⅝−	⅛
Ind Pipe L ..	100	6⅛	6⅛	6⅛	....
Ins Co N Am.	50	64¼	64¼	64¼+	¼
Int Hyd-El pf.	100	14¾	14¾	14¾+	⅛
Internat Pet .	800	25⅝	25⅛	25⅛−	½
†Inter Util A.	100	8	8	8 −	1
†Do pfd ...	200	14¾	14¾	14¾−	1
†Intern Vitam	100	2⅞	2⅞	2⅞−	⅛
†Inters H Eq.	400	5⅝	5½	5½−	⅛
†Irv Air Ch ..	300	17⅛	17	17 −	⅜
†Jacobs F L .	100	2¾	2¾	2¾−	¼
JCP&L 5½s pf	50	95¾	95½	95¾−	¼
Do 6s pfd ..	150	100¾	100	100½	....
Do 7s pfd .	20	104¾	104¾	104¾−	¾
†Kirby Pet ...	1,100	2⅜	2⅜	2⅜	....
†Knott Corp..	100	11⅛	11⅛	11⅛−	⅜
Lake Shore M.	500	40½	39¼	39⅝+	⅜
Lehigh C & N	100	2⅝	2⅝	2⅝+	¼
†Lipton TJ A.	100	12¼	12¼	12¼−	¼
†Lockheed A.	2,600	24⅛	23⅝	24 −	⅜
Lone Star Gas	200	8⅞	8⅞	8⅞−	⅛
Long Is L pfd.	25	28	28	28 −	1½
Do pfd B ..	25	24	24	24 −	⅝
†Loudon Pack.	200	1¼	1¼	1¼	....
†Louis L & E.	100	5⅞	5⅞	5⅞	....
†Majestic R&T	1,100	1⅞	1⅝	1⅞+	⅜

	Sales.	High.	Low.	Close.	Net chge.
Marc Int Mar.	100	6¼	6¼	6¼+	⅛
Marion St Sh.	200	2½	2½	2½−	⅛
McWill Dredg.	100	10	10	10 −	⅛
†Mead-Johnson	75	139	137	139 −	1
MemphL&L pf	30	99	99	99 +	¼
Mesabi Iron..	1,900	¾	[illegible]	¾+	⅛
†Metal Textile	900	2⅛	2	2⅛+	⅛
†Mich Bumper	400	½	½	½+	[illegible]
†MichiganG&O	100	1	1	1	....
†Mid West Cor	100	6⅝	6⅝	6⅝−	¼
Midland Steel.	100	14¼	14¼	14¼−	¼
Minn Min & M	200	49	48½	48½−	¾
†Monogram P	300	2	1⅞	1⅞+	⅛
Montg Ward A	110	165¼	165	165⅛+	5⅛
†MountCityCop	300	4	4	4	....
Mount Prod..	300	5⅛	5⅛	5⅛	....
Mount St T&T	30	125	125	125	....
†Venez [illegible]					
Wagn [illegible]					
†Wellin[illegible]					
†Wilson[illegible]					
†Wolve[illegible]					
Wright [illegible]					
†Yukon [illegible]					

Sales, thous.		High.	Low.	Close.	Net chge.
4	Pitts Steel 6s'48	96⅝	96⅝	96⅝−	¼
2	Portld G&C 5s'40	70¼	70¼	70¼−	¾
5	Potom Ed 5s'56E.	109¼	108⅝	108⅝−	½
2	PCorCan 4½s'59B.	103⅜	103⅜	103⅜+	⅝
6	†PuSOkla 4s'66A.	108	108	108	....
9	PugSdP&L 5½s'49	89¼	89¼	89¼+	¼
3	do 5s '50C......	85⅝	85	85 −	⅝
5	Qns B&G 5½s'52	87¼	87	87¼−	⅝
9	Scripps 5½s'43..	100¾	100½	100½+	⅛
1	ShawWP4½s'67A.	103¾	103¾	103¾−	½
5	do 4½s '68B...	103	103	103 +	⅛
9	SEP-L 6s 2025A.	106	105½	105¾+	¼
6	SoCar Pow 5s'57.	94	93⅝	93⅝−	1⅜
14	†SoCalEd 3¾s'45.	104¾	104¼	104¼−	⅜
13	†do 3⅜s '60.....	110½	110¼	110¼−	¼
9	†do 4s '60.....	111⅝	111	111 −	¾
2	SCntyGCal4½s'68.	104¼	104¼	104¼	....
1	So Ind Ry 4s'51	40	40	40 −	1
1	York Rys 5s'47st	89	89	89	....

DOMESTIC BONDS.

Sales, thous.		High.	Low.	Close.	Net chge.
5	Ala Pow 5s '46	107	106¾	106¾	....

FOREIGN BONDS.

1	Cauca Val 7s'48	14	14	14	....
2	Hanov Cty 7s'39	20½	20¼	20¼	....
3	Maranh Braz 7s'58	11	11	11 +	⅜
8	§Russ 5½s'1921.	½	½	½	....
2	Stinne 4s'46 2d st	34	34	34 −	1

*Ex dividend. †Fully listed, all others are dealt on the unlisted trading basis. xr—Ex rights. xin—Ex interest. ur—Under rule. ww—With warants. §Matured bonds; negotiability impaired during investigation.

THE WEATHER

[Chicago daylight time.]

Temperatures in Chicago for the 24 hours ending at 2 a. m. May 18:

MAXIMUM, 10:35 A. M. 70
MINIMUM, 2 A. M. 45

3 a. m....58	11 a. m...55	8 p. m....49
4 a. m....58	Noon 57	Unofficial:
5 a. m....58	1 p. m....57	9 p. m....49
6 a. m....58	2 p. m....52	10 p. m....48
7 a. m....59	3 p. m....51	11 p. m....48
8 a. m....61	4 p. m....51	Midnight ..47
9 a. m....64	5 p. m....50	1 a. m....46
10 a. m....67	6 p. m....49	2 a. m....45
10:35 a. m.70	7 p. m....49	

For 24 hours ended 7:30 p. m., May 17:

Mean temperature, 60; normal, 58; excess for May, 46 degrees; excess since Jan. 1, 350 degrees.

Precipitation, none; deficiency for May, .48 of an inch; excess since Jan. 1, .50 of an inch. Total since Jan. 1, 11:83 inches.

Barometer, 7:30 a. m., 29.91; 7:30 p. m., 30.06. Relative humidity, 7:30 a. m., 58; 1 p. m., 60; 7:30 p. m., 70.

Highest wind velocity, 25 miles an hour, from the northeast at 5:24 p. m.

May 18, 1938.

Maximum temperature, 76; minimum, 55; mean, 66; cloudy; precipitation, .18 of an inch.

FORECAST BY STATES.

The official forecast for today and tomorrow and yesterday's table of records follow:

WISCONSIN: Partly cloudy Thursday; Friday cloudy and somewhat warmer, local showers in central and west.

CHICAGO AND VICINITY: Partly cloudy and continued cool, moderate northeast winds Thursday; Friday increasing cloudiness, somewhat warmer.

ILLINOIS: Mostly cloudy, thundershowers in south, cooler in south Thursday; Friday local showers in west and south, cloudy and warmer in northeast.

INDIANA: Generally fair in north, cloudy in south, possibly showers in southwest, cooler in east and south; Friday cloudy, showers in south.

OHIO: Fair, cooler in north Thursday; Friday cloudy, showers by afternoon or night.

LOWER MICHIGAN: Fair, continued cool Thursday; Friday increasing cloudiness, slightly warmer.

UPPER MICHIGAN: Fair, continued cool Thursday; Friday increasing cloudiness, showers in northwest; somewhat warmer.

MISSOURI: Local showers Thursday and Friday; cooler Thursday.

IOWA: Cloudy, showers and cooler in west and extreme south Thursday; Friday showers.

MINNESOTA: Increasing cloudiness, followed by showers in west Thursday; Friday scattered showers.

NEBRASKA: Partly cloudy Thursday and Friday, except local showers in extreme east Thursday; cooler in east.

KANSAS: Partly cloudy Thursday and Friday; showers in extreme east Thursday, not much change in temperature.

Place of observation. State of weather May 17, 7:30 p. m.	Temp. 7:30 p. m.	Highest today.	Lowest last night.	Direction of wind.	Precipitation last 24 hours.
Chicago daylight time.					
[illegible]					

NEW YORK BOND TRANSACTIONS

BOND AVERAGES

[Compiled by the Associated Press.]

	20 rails.	10 indust.	10 util.	10 fgn.
Net change..	—0.5	.....	+0.1	+0.2
Wednesday ..	54.2	99.2	95.0	61.1
Previous day	54.7	99.2	94.9	60.9
Month ago..	54.9	97.9	92.6	58.4
Year ago ..	55.5	97.3	91.0	62.8
1939 high ..	64.9	100.7	95.7	64.0
1939 low ..	53.4	97.0	91.9	58.2
1938 high ..	70.5	100.3	95.1	67.0
1938 low ..	46.2	93.0	85.8	59.0
1932 low ..	45.8	40.0	64.6	42.2
1928 high ..	101.1	98.9	102.9	100.5

10 LOW YIELD BONDS.

Wednesday	111.6	Previous day ...	111.8
Month ago	110.8	Year ago	108.9
1939 high	111.9	1939 low	110.2
1938 high	110.7	1938 low	106.7
1928 high	104.4	1932 low	86.8

Wednesday, May 17, 1939.

Sales today, par value..........$5,025,200 Total sales 1939 to date.....$656,185,375
Year ago.......................... 4,632,900 Total sales 1938 to date..... 682,801,505

UNITED STATES GOVERNMENT BONDS.

[United States government loans in dollars and 32ds.]

Sales in thous.	Issue—	High.	Low.	Close.	Net chge.	Closing— Bid.	Asked.	Yield.	Close yr. ago.
1	Treasury 3⅜s, '43-'40 June..	104.12	104.12	104.12+	.1	104.12	104.14	....	106.20
7	Treasury 3⅜s, '43-'41 March.	106.15	106.15	106.15+	.5	106.15	106.16	....	107.23
97	Treasury 3¼s, 1941..........	107.1	107.1	107.1 +	.4	107	107.2	.04	......
2	Treasury 3¼s, 1946-'44......	111.12	111.12	111.12−	.2	111.14	111.16	.85	109.15
5	Treasury 4s, 1954-'44......	116	116	116	...	116.3	116.6	1.00	114.9
1	Treasury 2¾s, 1947-'45......	109.30	109.30	109.30+	.2	110	110.2	1.10	......
2	Treasury 2½s, 1945..........	109.1	109.1	109.1 +	.5	109.2	109.4	1.06	......
6	Treasury 3⅛s, 1949-'46......	112.16	112.14	112.14+	.3	112.15	112.17	1.26	108.6
6	Treasury 4¼s, 1952-'47......	121.24	121.21	121.24+	.3	121.24	121.27	1.48	......
1	Treasury 2s, 1947............	105.24	105.24	105.24+	.8	105.25	105.27	1.28	......
1	Treasury 2¾s, 1951-'48......	109.24	109.24	109.24+	.4	109.25	109.27	1.55	104.4
37	Treasury 2½s, 1953-'49......	106.28	106.20	106.28+	.8	106.28	106.30	1.78	101.21
3	Treasury 2⅝s, 1954-'51......	108.27	108.21	108.27+	.9	108.29	108.31	1.91	103.5
18	Treasury 3s, 1955-'51........	112	111.28	112 +	.8	112.2	112.4	1.89	106.3
19	Treasury 2⅞s, 1960-'55......	109.7	108.31	109.7 +	.8	109.6	109.8	2.18	104
2	Treasury 2¾s, 1959-'56......	107.22	107.22	107.22+	.4	107.28	107.30	2.19	102.30
32	Treasury 2¾s, 1963-'58......	107.6	107.6	107.6 +	.4	107.8	107.10	2.27	......
112	Treasury 2¾s, 1965-'60......	107	106.27	107 +	.5	107	107.2	2.33	......
1	Fed Farm Mtg 3s, 1947-'42..	106.17	106.17	106.17+	.2	106.19	106.21	.47	......
11	Fed Farm Mtg 3s, 1949-'44..	109.18	109.14	109.16+	.3	109.17	109.19	1.02	105.21
31	Home Own Ln 2¾s, '49-'39..	101.25	101.23	101.25+	.1	101.24	101.26	....	102.30

UNITED STATES TREASURY NOTES.

[Quoted by C. F. Childs & Co.]

[Fractional parts of quotations are in 32ds of 1 point.]

Series and maturity—	Bid.	Asked.	Yield.	Series and maturity—	Bid.	Asked.	Yield.
A 2⅛s, June 15, '39..	100.4	......	....	B 1⅜s, June 15, '41..	102.26	102.28−	1-64
D 1⅜s, Sept. 15, '39..	101.20	101.22−1	8-32	C 1¼s, Dec. 15, '41...	103.1	103.3	.05
B 1⅜s, Dec. 15, '39...	101.25	101.27−1	5-64	A 1¾s, March 15, '42.	104.17	104.19	.12
A 1⅝s, March 15, '40.	102.4	102.6 −	27-32	B 2s, Sept. 15, '42....	105.23	105.25	.25
B 1½s, June 15, '40..	102.5	102.7 −	39-64	C 1⅜s, Dec. 15, '42...	105	105.2	.33
C 1½s, Dec. 15, '40..	102.16	102.18−	13-64	A 1⅛s, June 15, '43..	102.26	102.28	.41
A 1½s, March 15, '41.	102.25	102.27−	7-64	B 1⅛s, Dec. 15, '43...	102.30	103	.46

UNITED STATES TREASURY STATEMENT.

[Chicago Tribune Press Service.]

WASHINGTON, D. C., May 16.—The following is a statement of the condition of the United States treasury on May 15, 1939:

Income to date this year....$	4,932,263,800	Aid to home owners..........$	171,394,200
Income to date last year....	5,358,153,400	Deficit this year..............	3,040,488,700
		Deficit last year..............	1,156,794,300
Decrease ....$	425,889,600	Increase ....$	1,833,694,400
Army ....$	390,755,500	Balance general fund today..$	3,046,631,600
Navy	550,621,000	Balance previous day.........	3,055,230,900
Veterans' costs to date......	499,861,400		
Agricultural aid	724,798,800	Decrease ....$	8,599,300
Relief	2,218,500	Public debt this date........$	40,230,096,700
Public works and work relief	2,591,837,500		

DOMESTIC.

Sales, thous.		High.	Low.	Close.	Net chge.
1	Alb&Sus 3½s'46.	75½	75½	75½+	½
5	Allegh Val 4s '42.	105⅛	105¾	105¾+	¼
1	Allis-Ch cv 4s '52.	110⅝	110⅝	110⅝	....
14	Am&ForP 5s2030.	57½	56¾	57 −	¾
4	AmIGC cv 5½s'49.	103	102¾	103	....
14	Am T&T 5½s'43.	111.1	111.2	111.1+	⅛
35	Loews 3½s '46..	102¼	101¾	102 −	⅛
2	LoneSGas 3½s'53	107½	107½	107½	....
7	LongIsl rfg 4s'49	84¼	84¼	84¼−	¾
6	Louisi&Ark 5s'69	84	83½	83½−	½
13	Louis&N un4s'40.	100⅛	99⅞	99⅞−	¼
5	do Pad&M 4s'46.	99⅞	99⅞	99⅞	....
9	ManatiSug 4s'57.	30½	30⅜	30⅜−	⅛
53	†ManhatRy 4s'90.	45	44½	44½−	½
5	†§MetWSEC 4s'38	8	8	8	....
12	MichCen 4s'40 reg	98	98	98	....
1	†MSP-SSM5½s'49	1⅜	1⅜	1⅜−	¼
2	‡§do gtd 5s '38.	6⅝	6⅝	6⅝−	⅛
9	Tex&P 1st5s2000.	117	117	117	....
2	§†ThirdAve 5s'37	97½	97½	97½	....
2	†do aj 5s '60....	10⅛	10	10⅛	....
10	TidWAsO 3½s'52.	106¼	105⅝	105⅝−	⅞
7	UnElMo 3¾s'62..	109½	109¼	109¼−	¼
4	UnOCal cv3½s'52.	108¼	108	108	....
15	UnPac 1st 4s'47.	113¾	113½	113¾−	¼
7	do rfg 4s 2008.	108¼	107¾	108¼+	½
3	do 3½s '71	98	98	98 −	¾
29	do 3½s '70	98¾	98½	98½	....
2	UnitDrug 5s'53..	75¼	75⅛	75¼−	¾
16	USSteel 3¼s '48.	105⅝	105⅝	105⅝−	⅛
5	SanDG&E 4s '65.	111⅝	111½	111½	....
4	†SeabAL cn 6s'45	6	6	6	....
4	†do 6s '45 ct ..	5⅛	5⅛	5⅛−	⅜
2	ShellUn 3½s'51..	105⅝	105⅝	105⅝+	⅛
14	Simmons cv4s'52.	97	96½	97	....
1	Skelly Oil 4s '51.	104	104	104	....
4	SocVOil 3½s'50..	103¾	103½	103¾	....
1	SBellT&T 3¼s'62.	109¾	109¾	109¾+	⅛
3	SoCalGas 4½s'61.	107	107	107	....
4	do 4s '65	110	110	110 +	⅜
7	SoColPw 6s'47...	104¼	104¼	104¼	....
15	Sou Kraft 4¼s'46	93⅞	93⅞	93⅞−	⅜
20	SouNGas 4½s'51.	103¾	103¾	103¾	....
33	Sou Pac 4½s'68..	40⅝	39	39½−	1
55	do 4½s '81	38⅝	37½	38¼−	¾
58	do 4½s '69	39	37¾	38¼−	¾
25	do rfg 4s '55....	62	61½	61⅞−	⅛
6	do clt 4s '49 ...	40	40	40 −	3
6	do 3¾s '46	51¾	51	51 −	¼
32	do 4½s '77 Ore..	41½	40⅝	41 −	⅛
13	do SFTer 4s'50..	83¾	84¾	84¾−	¾
2	SouthRy 6½s'56.	66	66	66 −	¾
24	do cn 5s '94	80¾	80½	80¾	....
8	do gen 4s '56 ...	47	46⅞	46⅞−	⅛
1	SWGas&E 4s'60..	108½	108½	108½+	¼
7	StdOilNJ 3s '61..	106¼	106	106 −	¼
6	do 2¾s '53	104½	104½	104½+	⅛
1	Studebak cv6s'45	74	74	74 −	2
10	Swift&Co 3¾s'50.	106½	106¼	106¼−	¼
7	TennEPw 6s'47A.	100⅛	100⅛	100⅛	....
3	TexCorp 3½s'51.	106½	106¼	106¼−	⅛

FOREIGN.

[illegible]

†Selling flat for [illegible] bonds. [illegible] Negotiability impaired pending investigation.

NAVAL STORES.

SAVANNAH, Ga., May 17.—(AP)—TURPENTINE—Firm, 24c per gal; sales, 33 casks; receipts, 134; shipments, 145; stock, 34,369. ROSIN—Firm, sales, 255 lots of 280 lbs; receipts, 856; no shipments, stock, 282,819. Quote: B, $3.30; D, $3.65; E, $3.85; F, $4.15; G, $4.85; H, I, K, M, $5.05; N, $5.35; WG, $5.90; WW, X $6.40.

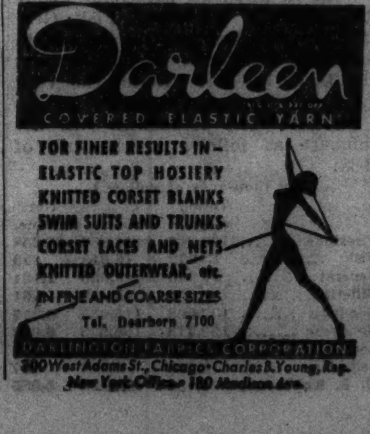

NOTICE OF REDEMPTION
of
Ten Year 4¼% Sinking Fund
Debentures of
CONTINENTAL STEEL CORPORATION

TO THE HOLDERS OF SAID DEBENTURES:

Notice is hereby given, pursuant to provisions of Article Four of the Trust Indenture, dated January 1, 1936, between Continental Steel Corporation [hereinafter called the "Corporation"] and Harris Trust and Savings Bank, Trustee [hereinafter sometimes called the "Trustee"], pertaining to the Ten Year 4¼% Sinking Fund Debentures of said Corporation, issued under said Indenture as of the date aforesaid, that said Corporation has elected to and will redeem and pay, on July 1, 1939, all outstanding Ten Year 4¼% Sinking Fund Debentures, issued and outstanding under said Indenture, aggregating $1,170,000.00 principal amount, by paying the redemption price thereof, to wit: the principal amount thereof plus interest accrued thereon to the redemption date aforesaid and a premium of one and three-fourths per cent [1¾%] of said principal. The holders of said Debentures are hereby required to present the same, with all interest coupons, maturing on and after July 1, 1939, pertaining thereto, and registered debentures to be accompanied by duly executed instruments of transfer satisfactory to the Trustee, for redemption and payment, on July 1, 1939 at the principal office of Harris Trust and Savings Bank, 115 West Monroe street, Chicago, Illinois, and receive payment of the redemption price aforesaid.

On July 1, 1939, interest will cease to accrue on said Debentures and all rights of holders thereof, in respect of said Debentures or under said Indenture, except to receive said redemption price from moneys deposited therefor with said Trustee, will cease and determine.

Dated at Kokomo, Indiana, this 16th day of May, 1939.

CONTINENTAL STEEL CORPORATION,
By Niles Chapman,
Treasurer and Chairman of Executive Committee.

Packard Reports Price Cut Brings Business Increase

Reductions of $100 to $300 in the price of Packard automobiles, effective May 1, resulted in an immediate upturn in both factory and retail sales, M. M. Gilman, president of the Packard Motor Car company, said in Detroit yesterday. Retail deliveries in the first ten days of May totaled 2,102 units. Gilman said this was the largest business since the first ten days of November, 1937—the company's record sales year.

WANT AD INDEX

	Page.	Col.
Apartments—See To Rent		
Auction Sales	30	8
Automobiles—		
Auto House Trailers	35	2
Autos, Trucks To Rent	35	2
Credits	35	2
Loans	35	1
Repairing and Accessories	35	1
Tires	35	4
Trucks	35	2
Used Automobiles—For Sale	34	1
Used Automobiles—For Sale	35	1
Wanted	35	2
Barter and Exchange	35	4
Bar and Store Fixtures	33	3
Bicycles and Mortocycles	35	1
Board and Lodging	32	6
Boats, Yachts, Etc.	33	8
Building Material [Paints, etc.]	30	8
Business Opportunities—		
Business Equipment	35	6
Businesses For Sale	35	5
Business Service	35	6
Concessions, Locations and Leases	35	6
Manufacturing	35	6
Partnerships and Investments	35	6
Wanted	35	6
Business Personals	32	3
Business Directory	35	4
Cameras and Optical Goods	33	8
Cemeteries	18	7
Clothing, Furs, Etc.	30	8
Dancing Schools	35	4
Death Notices	18	7
Dogs, Cats, and Pets	33	3
Dressmaking and Millinery Schools	32	3
Employment Agencies—Men	31	5
Employment Agencies—Women	32	1
Financial	35	8
Furniture	35	3
Help Wanted—Men	31	2
Help Wanted—Women	31	7
Help Wanted—Women	32	1
Horses, Harness, and Wagons	33	3
Hotels and Apartment Hotels	32	5
Home Furnishings and Furniture	35	3
Home Furnishings Wanted	35	4
Household Appliances	35	4
Houses—See Real Estate and To Rent.		
Jewelry, Old Gold, Etc.	33	8
Legal Notices	33	8
Loans—Personal and Business	35	7
Lost and Found	32	3
Machinery and Equipment	35	8
Miscellaneous [For Sale]	35	8
Mortgages [See Real Estate Loans]	33	7
Motorcycles and Bicycles	35	1
Moving, Storage [See Business Dir.]	35	4
Musical and Dramatic	35	6
Musical Instruments	35	6
Office Furniture and Devices	33	3
Painting & Decorating [See Bus. Dir.]	35	4
Patents, Patent Attorneys	35	8
Personal	32	3
Pianos [See Musical Instruments]	35	6
Piano Tuning [See Bus. Direc.]	35	4
Radios, Supplies and Service	33	8
Real Estate—		
Acre Property	33	6
Apartment Buildings	33	4
Business Property	33	4
Estates Property	33	6
For Exchange	33	7
Houses	33	4
Houses Built to Order	33	5
Industrial Property	33	8
Loans, Mortgages	33	7
Resorts	33	7
Suburban	33	5
Vacant	33	5
Wanted	33	7
Scales	32	3
Sewing Machines	33	8
Situations Wanted	31	1
Sporting Goods	30	8
Stocks and Bonds	33	7
Store and Bar Fixtures	33	3
Stoves [See Household Appliances]	35	4
To Rent—		
Apartments	32	7
Apartments	33	1
Apartments and Rooms to Share	32	6
Furnished Houses	32	7
Furnished Apartments	33	1
Houses [City and Suburban]	32	6
Industrial Property	33	8
Offices and Shops	33	3
Resorts	32	7
Rooms	32	4
Stores	33	3
Tents, Awnings, Canvas Goods, etc.	33	8
Travel	32	3
Trade Schools—Men	31	8
Trade Schools—Women	32	2
Typewriters and Supplies	33	8
Vacuum Cleaners [See Hshld. Appl.]	35	4
Wanted—To Buy	35	4
Wanted—To Rent—		
Houses	32	7

Ad Writing Assistance

The Tribune maintains an expert ad writing department to help you word your Want Ad to secure the best results. There is no charge for this service.

Convenience

A Want Ad-Viser is as near to you as your telephone. If you have a telephone, your ad will be charged to you. If not, or if you prefer, a Tribune man will call at your home or office.

Box Number Ads

Reply by phone as well as by letter may be made to any Tribune Want Ad with a box number as an address except Help Wanted advertisments. Call SUPerior 0100—Local 257. Your name, address and phone number will be placed at once in the box of the advertiser.

24-Hour Service

A Want Ad-Viser is as near to you as your telephone. If you have a telephone, your ad will be charged to you. If not, or if you prefer, a Tribune man will call at your home or office.

Call Superior 0100—Want Ad-Viser or Want Ad Office

Tribune Tower 1 South Dearborn

BUILDING MATERIALS.

Heating and Plumbing Supplies.

OIL BURNERS FOR COAL, WATER HTRS., $14.50. Presto. 2449 N. Western. Arm.6204.

Iron and Steel.

CAPITOL BUILDING MATERIALS.
All structural steel, pipe, heating equip., radiators, plbg., elect. fixtures, tanks, elevators, fir. escapes, and scores of other items at sacrifice prices.
CLONICK STEEL COMPANY
"SKYSCRAPERS—SLIGHTLY USED."
1475 S. State-st. Vic. 1475.

Paints.

— — — TUREK'S FOR PAINTS — — —
Agent for Benj. Moore and Dutch Boy prod. Wall paper as low as .... 4c a roll. Sherwin-Williams ock. dry. var....$1.29 gal. 401 S. Halsted-st. Haymarket 2012-13-17.

WALL PAPER, ½ PR.; PTS., 87C GAL.; enam., $1.35 gal. 2257 Roosevelt. Can.1959.

Miscellaneous.

. . LUMBER, BRICK, DOORS, SASH . .
Large stock. We deliver.
W. P. RUPPERT WRECKING CO.
900 N. Kedzie-avenue. Nevada 8840.

2 OVERHEAD DOORS, COMPLETE, 10X12 ft.; reasonable. Hemlock 1400.

CLOTHING, FURS, ETC.

— — — — HIGHEST CASH PAID — — — —
For men's used clothing, ladies' cloth, fur coats. We call promptly. Abbott Resale, 4086 Broadway. Phone Lakeview 6820-6839.

MISSES AND LADIES' EXCLUSIVE ORIGINAL model ensembles with hats and bags to match. 1 of each kind. Used in fashion show. Lot or will sep. Reas. Buc. 3727.

YOU NEED CASH AND I NEED USED CLOTHES AND FUR COATS. GO ANYWHERE. 4054 BROADWAY. LAK. 6888.

WE BUY MEN'S USED CLOTHING, FURS 2624 N. CLARK. DIV. 2794. WE CALL.

1,500 UNCALLED FOR SUITS AND TOPcoats. $2.50 up. 2316 Madison.

SPORTING GOODS.

GUNS! MUST SACRIFICE—L. C. SMITH, 12 ga. doub. trap, gr. vent. rib.; Win. 12 ga. pump, trap, vent. rib.; 8 m. m. Manlicher with Zeiss Tel. 9.3 m. m. Mauser. Telephone Estebrook 1868. Room 205.

FOR SALE—CAMPING EQUIPMENT FOR 25 boys' camp. Reas. Van 3446 after 6 p. m.

AUCTION SALES.

WILLIAMS BARKER & SEVERN CO.—Furniture, carpets, general household goods. 229 South Wabash-av. General Auctioneers. TELEPHONE HARRISON 3777.

Day by Day on the Farm

by HOMER NEISZ

Feeder Cattle Increase.

May 17, 1939.

THERE are large numbers of cattle being fattened on farms in Illinois and other corn belt states. Men who travel regularly through the central west have observed that there are more cattle in feed lots than usual for this time of year.

Official figures indicate that Illinois farmers had 8 per cent more cattle on feed April 1 than a year ago. There were more in adjoining states than last year. The increase for the entire corn belt over April 1, 1938, was 13 per cent.

Here are three primary reasons given by men familiar with the cattle business for the increased numbers of animals on feed this spring:

1. An abundance of corn and other feed on farms. Two good crop years in succession have enabled farmers to build up extra reserves of feeds, which now are being fed to cattle.

Prices Relatively High.

2. Relatively high prices being paid for top cattle on the central markets. The average price paid last week for all grades of fat steers at Union stockyards was 12 per cent higher than the average for the corresponding week last year. Prices have been consistently higher since the first of this year than for the first four and one-half months of 1938, the difference reaching 25 per cent for February. Continued high prices for fat cattle usually mean more steers in the feed lots, even though the price of feeders increases accordingly.

3. Easy credit at reasonable interest rates. Banks and government credit agencies are reported to be lending money at relatively low rates of interest to farmers for buying feeder cattle and fattening them for market.

More feeder calves recently were brought to the Tribune farms. They were Hereford steers, bred on the ranges in Texas and shipped to the farms from Kansas City.

60 Average 417 Pounds.

Forty head went to the Du Page county farm and seventy-five to the Fox river place. Sixty head, weighing an average of 417 pounds, cost $11 a hundred. The other sixty-five averaged 496 pounds and cost $10.75 a hundredweight. The shipment cost $5,865.72, delivered to the farms.

The forty steers taken to the Du Page county farm averaged 417 pounds in Kansas City and 401 when they reached the farm, a shrinkage of sixteen pounds. They have been put in the lower woods on the east side of Maramy road, where there is plenty of open pasture at the edges of the timbered areas.

These steers probably will be kept on pasture all summer and put in the feed lots next fall. They will be fed mixed alfalfa, red clover, and timothy hay while on pasture.

FARM LANDS

Illinois.

IMPROVED FARM—GOOD 1½ STY. HOME—Can be made into 6 rooms [electric avail.], nr. school; 10 acres farm included; on paved section line, convenient to Archer-av and State-rd. bus transp. Price $2,750, $400 cash, $32.50 month, incl. interest. Possession 15 days. Address owners F E 124, Tribune.

SACRIFICE "THE GREEN VIEW FARM," about 6 acres, fronts the beautiful golf club east of Mannheim-rd. [La Grange-rd.] north of Irving Pk.-rd. [outside city limits]. Paved highway, entrance, electric in—swift flowing stream in rear. Price $1,375. $275 cash. Address F H 386, Tribune.

12 ACRES JUST WEST OF RIVER-RD. FOREST preserves, outside city limits; electric, golf club; stream flows thru ppty.; paved-rd. Low taxes. Pr. $2,750; easy terms. Address F F 461, Tribune.

Michigan.

BABY FOOD FARM—80 A. MUCK & CLAY loam. Paved rd. Hse. Lge. barn. $3,150. 10% Dn. Free List. Evans Co., Fremont, Mich.

Michigan.

7 AC. POULTRY FARM EDGE TOWN, S. W. Mich.; gd. 8 rm. hse.; elec. lts., furnace; 2 lge. henhses., gar., fruit, creek. Only $2,950. $1,250 down. Address F E 186, Tribune.

27 A. NR. WATERVLIET QUALITY SOIL. orch., 4½ a. berr., aspar., good 7 r. house, elec., barn, etc.; creek; stock and tools; only $2,500, pt. cash. Roessler, 140 S. Dearborn.

80 A.—5 MI. CITY; 70 A. CLRD. 7 RM. hse., brn. $2,000, $200 cash, $15 mo. ERWIN TINNEY CO., Fremont, Mich.

Wisconsin.

RAILROAD LAND GRANT LANDS—$4 TO $5 per acre for good farm land adapted for dairying, live stock, and grains. Good roads, water, towns and markets. Send for Booklet No. 5. B. S. Clasr, Land Dept., Soo Line, Minneapolis, Minn.

Miscellaneous.

SUMMER FARM CATALOG — 10 STATES; free. United, 7 E. S. Dearborn, State 7975.

SITUATIONS WANTED—MEN.

Bookkeepers and Clerks.

[illegible]

Accountants and Auditors.

[illegible]

Executives and Managers.

[illegible]

Boys.

[illegible]

Salesmen.

[illegible]

Professions and Trades.

[illegible]

Clubs, Hotels, and Restaurants.

[illegible]

House Servants.

[illegible]

Janitors and Porters.

[illegible]

Chauffeurs.

[illegible]

Stenographers, Typists, Etc.

[illegible]

Miscellaneous.

[illegible]

SITUATIONS WANTED—WOMEN.

Bookkeepers and Clerks.

[illegible]

Executives and Managers.

[illegible]

Domestics and Cooks.

[illegible]

Clubs, Hotels, and Restaurants.

[illegible]

Couples.

[illegible]

Housekeepers and Caretakers.

[illegible]

SITUATIONS WANTED—WOMEN.

Dressmakers and Seamstresses.

[illegible]

Nurses and Governesses.

[illegible]

Laundresses and Day Work.

[illegible]

Salesmen.

[illegible]

Stenographers, Typists, Etc.

[illegible]

EMPLOYER DESIRES

[illegible]

Miscellaneous.

[illegible]

Nurses' Registries.

[illegible]

Employment Agencies.

[illegible]

HELP WANTED—MEN.

Stores and Offices.

[illegible]

CAMERA SALESMAN

[illegible]

COLLEGE GRADUATE.

[illegible]

CREDIT MANAGER

[illegible]

INSURANCE.

[illegible]

Professions and Trades.

[illegible]

Executives and Managers.

[illegible]

ENGINEER.

[illegible]

SMITTY—HEARTS AND FLOWERS

Reg. U. S. Pat. Off.: Copyright, 1939, by News Syndicate Co., Inc.

HELP WANTED—MEN.

Professions and Trades.

PRESSER-TAILOR—AMERICAN; 30-40; operate chain cleaning store, 1339 W. 63d.

SERVICE MAN — WITH CAR: EXPERIenced; all types of outside work by large retail furniture company. Straus and Schram, 1105 W. 35th-street.

SLIP COVER MAN—THOROUGHLY EXP. Universal Sportswear, 302 S. Market.

SPRAY PAINTER—A1, EXP'D FOR BUSSES. 4351 West Roosevelt-road.

STUDIO COUCHMAKER AND MATTRESS-maker. 1709 W. Roosevelt-road.

TYPEWRITER AND OFFICE MACHINE MEchanic. State experience, salary expected, age, etc. Address S K 566, Tribune.

The Tribune offers special low rates to persons who advertise for positions. For information and assistance in writing an advertisment stop at the Want Ad office, Madison and Dearborn-sts., or in the lobby of Tribune Tower.

Pharmacist.

DRUG CLERK—REG. OR ASST.; PART time, mornings. 3035 Broadway.

REGISTERED OR ASST. PHARMACIST—About 25 years old. 2358 W. Van Buren.

REGIS. PHAR. — TO TAKE CHARGE OF drug dept. in a dept. store. Good opp. for the right man. Must have Ind. state license. State exp. and salary expected. ADDRESS T C 553, TRIBUNE.

Clubs, Hotels, and Restaurants.

CLERK—FOR HOTEL, RELIABLE, HONEST, sober. Over 40. 909 W. Madison.

DISHWASHERS—FILIPINO, STEADY WORK. $16. Tally-Ho Tearoom, Park Ridge.

FILIPINO—COFFEE AND SANDWICH BOY. Tally-Ho Tearoom, Park Ridge.

GRIDDLE AND COUNTERMAN—EXPD. Must be fast worker. 1112 Argyle.

MAN TO OPERATE LUNCH ROOM—NITES. Near Chicago. Mulberry 1998.

Salesmen.

— — — ADVERTISING SALESMAN — — —

If present conditions have caused you to question the future of the sales work you have been doing we would like to tell you about the possibilities with our top ranking quality line of copyrighted Art Calendars De Luxe. Direct Mail campaigns and many other exclusive Good Will creating ideas of the Gerlach-Barklow Co., Joliet, Ill., in Chicago territory.

We can offer a permanent connection with liberal commissions, and increasing returns to a real worker, who can sell ideas and apply the methods which have built success for our national organization over a period of more than thirty years. Phone Delaware 5784 Thursday for appointment.

ART. NEEDLEWK., EMBROIDERY SALESman to represent nationally known mfr. in state of Wis. No objection to carrying nonconflicting lines. Start about June 15. Address S K 567, Tribune.

Automobile Salesmen

We need several high grade, experienced auto salesmen to sell used cars for Packard. Wonderful opportunity to make some real money. Comm. and bonus. See Mr. Shadel 1441 E. 75th-street, today.

— — — AUTOMOBILE SALESMAN — — —
Large volume. N. side Dodge dealer, has immediate opening for one exper. new car salesman. Commission. Floor-time, leads furnished. Murphy-Dodge Dealer, 2650 N. Cicero.

AUTO ACCESSORY SALESMAN—MUST BE expd.; salary; apply today. Jewish Vocational Service, 130 N. Wells.

AUTOMOBILE SALESMEN—USED CARS. Ford dealer; liberal comm. See Mr. Worsdell, 435 Green Bay-road, Wilmette.

BEER SALESMAN—EXPERIENCED, WITH following pref.; good opportunity. Liberal commission. 5217 Addison.

ELECTRIC UNITS.

Have opening for 2 high grade men with active following among realty firms, building managers, insurance companies, industrial firms. If you are a producer and can give satisfactory references our proposition should make you real money. Experience in our line not necessary. We pay good commission. Address S Y 509, Tribune.

INSULATION SALESMEN—ALSO SALES manager familiar with insulation. We pay the best commission. Call Pullman 2313 for appointment. 25 E. 115th-street.

OPTICAL SALESMAN

for retail store. No optical exp. nec. Willing leave town. Sal. Comm. Permanent. Excel. oppty. Address F E 283, Tribune.

PAPER CUP SALESMAN—EXPERIENCED. Salary and Commission. Universal Paper Products Co., 1104 S. Wabash-avenue.

PHARMACEUTICAL SALESMAN WANTED—Experienced, to cover northern Illinois. State experience, age, married or single. References. Address C J 33, Tribune.

PHOTOGRAPHY SALESMAN—ABIL. RATHer than exp. Car. nec. Guar., sal., bon., exp. Earn. should be $35-$65 wk. Bri. 4092.

RESORT PROPERTY MAN—EXPERIENCED. with car. Salary and commission. Permanent. Chicago's oldest resort developers. 139 NORTH CLARK, ROOM 703.

ROOFING, INSULATION SIDING SALESmen and Solicitors—Commission. Keeffer Roofing Co., 4313 Irving Park road.

UPHOLSTERY SOLICITORS—CALL ON HOtels. Comm. Draw. acct. 2837 N. Clark.

Substantial Salary & Comm.

Men, age 30-55, to collect industrial insurance debits. Must have car. Experience not necessary. These are established debits, guaranteeing excellent opportunity. Must speak Polish, Slavish, or Bohemian. Bond required. Apply 431 S. Dearborn, Rm. 331, 1-3 p. m.

$30-$35-$40-$50

Jobs [draw., comm., or salary with percentage] now open to men having newspaper, magazine, laundry, ins. Appli. or H. H. furn. exp. No mdse. to sell. Apply Premium Mgr., 10-11:30, 2656-58 W. North-avenue.

MAN—DRIVE SERVICE CAR COLLECTING and delivering nursery stock orders, city and suburbs; pay weekly. Will give hustler chance to earn $350 comm. monthly and learn landscaping business. Emmons & Co., Newark, New York.

YOUNG MEN—UNDER 22, HI. SCHOOL OR college training, to travel west coast and return with circ. sales group. Pleasant outdoor work: excellent opportunity for advancement. Drawing acct. See Mr. Hodge mornings, Rm. 80, 1104 S. Wabash.

MAN—SINGLE, NEAT APPEARANCE, AGgressive personality. Travel with national portrait organization. Liberal comm. Opportunity for advancement. Prepared to leave city at once. Mr. Leff, Atlantic Hotel, 10 to 12 a. m.

OPPORTUNITY FOR 3 TEACHERS TO make profitable connection for summer work. Apparel. Percentage income discussed at interview. Saturday, 9 a. m. to 12 noon, Room 1014, 36 S. State, or write Mr. Morrison, above address.

ATTENTION, YOUNG MEN—18-23, WITH late model car travel; assist mgr. special World's Fair circulation campaign. Sal. aft. 2 day train period. See Mr. R. Smith, 8-9 p. m. Hotel Stately, 6150 Greenwood-av.

MEN WITH 1 OR 2 YRS. COLLEGE WHO wish to enter sales profession can make approximately $6 daily comm.: cleaning necessity; excel. training; unusual future. 3 mos. or perm. Apply 3985 Milwaukee, R. 314.

RESIDENTIAL AIR-CONDITIONING SALESman, to call on architects and contractors. Opportunity for right party with some experience. Commission basis. ADDRESS T C 575, TRIBUNE.

MEN AND WOMEN.

Take orders on standard made watches and dias. 25% comm. No bond neces. for samples. Mr. Morris, Suite 1211, 58 E. Washington.

SALESMEN—ABLE TO SPEAK POLISH, BOhemian or Croatian, to sell new thrift plan; steady work; excellent future; earn $6-$8 commission daily. BANTHRICO, INC., 560 W. Lake-st.

2 JOBS OPEN.

SMALL SALARY AND COMM.
Must be clean cut, have some sales exp. Perm. Apply Mdse. Div., 10-1, 3036 Lincoln.

MAN, OVER 22, WITH AVERAGE EDUCAtion, who can work 6 days weekly. National apparel concern. Advancement possible, about $30 weekly, adv. comm. Apply Room 1314, North American Building.

SOLICITORS—40% COMMISSION TO MEN and women; carpets, rugs, furniture, etc., to homes, hotels, offices, at lowest prices: full or part time. 4632 N. Clark.

HUSTLER—WITH SALES ABILITY ON ESTablished laundry route; now paying salary and comm.; intelligent Bohemian-American. 2927 Van Buren-st.

MEN—5, TO LEARN CIRCULATION WORK. Experience not necessary. Good pay while learning. Commission. Room 406, 222 North Wells-street.

HELP WANTED—MEN.

Salesmen.

A REAL OPPORTUNITY TO MAKE SOME MONEY

This is a permanent proposition. A short training and you will be ready to start making money. Men are making $35 to $65 a week comm. at the same work you will be shown how to do. Electrical unit. No investment required and no experience necessary.

We can use five or six men of neat appearance and average ability between 25 and 50 years of age.

APPLY THURSDAY BETWEEN
9 a. m. to 12 noon.
MR. OWEN.
MAJESTIC HOTEL,
29 W. Quincy-street, near State-street.

MEN OF 25-50 YEARS
I HAVE REAL PROPOSITION TO OFFER YOU

which should net about $30 to $40 per week comm. If you have a position and are not satisfied with your earnings, come in, as this position I have to offer will make men who are willing to work good money. Elec. unit.

SEE FACTORY REPRESENTATIVE, MR. KRAMER, THURSDAY.
Hours: 9 A. M. TO 12 NOON ONLY.
4607 Sheridan-road.

MEN MAKE BIG MONEY

Permanent; no investment necessary; no lean seasons. We can train any intelligent, clear thinkers to sell this electric product and assure him of at least $40 commission his first week.

If you are wide awake and want a business that pays big earnings, investigate this unusual opportunity.

EMPLOYMENT DEPT., 9 A. M. to 4 P. M.
203 N. Wabash-av., R. 618.

OPPORTUNITY, HAMMOND, IND.

We want 5 men for special investigation and sales educational work for immediate openings. Men 21 to 45 years, neat appearance and good education to help us select juvenile talent. You should earn $12 to $18 daily comm. from the beginning. We will advance reasonable expense against comm. to the men who are selected. For full details apply Thursday, 11 a. m. or 2 p. m., Room 11, Indiana Hotel Bldg., Hammond, Indiana. Ask for Mr. Ramlow.

No Merchandise to Sell.

We need the service of several men between 25 and 45 years of age to explain our unique plan to future furniture customers. Some direct sales experience helpful but not necessary. Must be satisfied with $30 per week to start on. Salary and bonus compensation. Apply 9 a. m. to 3 p. m. to Employment Manager.
SUITE 808. 8 S. DEARBORN.

A FIELD OF UNLIMITED POSSIBILITIES is open to executive type salesman to handle organization work in connection with nationally known health program in several large cities now sponsored by leading department stores. A new plan has been developed which offers tremendous increase in possibilities. This is an exceptionally attractive proposition to party who can qualify. Work unusually dignified and permanent. Very substantial remuneration based on commission. Phone Wabash 5440 for appointment.

SALESMEN AND CANVASSERS TO WORK with senior salesmen to sell our cleaning service to home owners. You will be thoroughly trained in our business and to those who qualify promotion to senior salesmen with large earnings is assured. Expense allowance and large commissions.
HOLLAND FURNACE COMPANY,
30 East Hinsdale Avenue.
HINSDALE, ILLINOIS.

EXPD. SOLICITORS

Who want to make $40-$50 per week with reliable setup. A future cust. service that does not require selling mdse. Complete details personal interview. men selected start sal. and comm. Furn. refs. See Mr. Lee, 10 a. m. to 3 p. m., 2235 W. 39th-street.

. . . . . . SALESMAN . . . . . .
National concern wants young man, 23-28, for Office Supplies Division. Outside selling experience preferred. Small salary and commission. Excellent opportunity for right man. Apply Thursday 10-12 a. m.
REMINGTON RAND EMPLOYMENT DEPT., 309 West Jackson.

SALESMEN.

High class, with executive ability; good appearance, to interview business executives following our appointment; letters, high commissions to ambitious men to sell our nationally recognized loan and financial service. For appointment phone Randolph 7410.

MIDDLE AGED MAN WITH CAR TO SHOW AND SELL SMALL FARMS. CLOSE TO CITY—EASY TERMS.
Good Inquiries Furnished. Liberal comm. 33 W. Washington-street, 2d floor.

— EARN $5 TO $15 WAGES DAILY —
Shampoos, dyes rugs without removing; waxes, scrubs floors, clean furniture, auto fabrics without any electricity; used for home, merchants, offices, etc. Can't resist this service. Universal demand. See demonstrator, Mr. Rawson, 3135 S. Wabash.

WELL EDUCATED MAN NOT OVER 30, single, to travel for linen concern. Excel. opportunity for future earnings. Drawing acct., good commissions. Salary while training. Replies must contain full particulars. Address T D 505, Tribune.

— — — — SAVES ITS COST — — — —
10 salesmen and crew mgr.'s for new gas water heater control. Leads furnished. Average commission $7.00 to $10.50 per day. Ex. opp. for advancement.
Gas Minder Co. of Illinois, 5810 W.Chicago-av.

FIRST STATE MORTGAGE

Has an opening for a few live wire salesmen to sell the Life Income Homes. Unusual opportunities. Comm. See Mr. Morris, R. 604, 10 N. Clark-street. 9-11.

WANTED—SALESMEN: AUTOMOBILE: EXperience unnecessary; new cars furnished: highest commission. See Sutton, Ray Tennes Co., 2451 N. Sacramento-avenue.

SALESMEN—NEED 10 MORE MEN—NEW golf membership drive; publicity very effective as sales help. Comm.; Pay day every day. Address T A 187, Tribune.

YOUNG MEN — 20-30; SALARY $60 MO. plus bonus. Food products. Sales exper. not necessary. If you want permanent work call after 10 at 208 W. Washington, R. 613.

SALESMEN AND SALESWOMEN—HOUSE-to-house selling; low priced elec. appliance on small wkly. pymts.; guar. sal. and comm. Apply 3137 Arthington-st., 1st floor.

SALESMEN—TO CALL ON BANKS AND merchants; daily picture service. Several territories open. $100 wkly. comm. easily. Room 1950 Daily News Bldg.

CASH PROFITS DAILY—AGENTS WANTED all cities; sell to stores new collapsible Neo-lite flasher sign; cost $1; sell $3. RENNEKER CO., 345 W. Hubbard-street.

COLLECTION MAN—OVER 30, TO TRAVEL in small towns; steady work with $40 week guar. plus comm. and bonus to men who can qualify. G. H. Wise, 173 W. Madison.

2 MEN TO SELL NATIONALLY KNOWN stoker. Must have proven record. Leads furnished. No drinkers. Salary and commission. 4912 Madison.

CANVASSERS—HSE. TO HSE. TO GET demon. on elec. washers. $2 day and comm. Taylor Washing Mach. Co., 3931 W. Madison.

MEN [3]—LEAVE CITY AT ONCE WITH trav. magazine crew; comm., bonus. Apply Sales Mgr., 8-9 a.m. R. 517, 58 E. Washington.

SALESMEN — YNG. MEN, $18-$25 WK. Sell foods and collect reg. route hse. to hse. Prem. drawing acct. 4544 Cottage Grove.

CREW MGR.—NO HAS BEEN; GD. SALARY and overwrite. Address S P 448, Tribune.

3 MEN TO SOLICIT COLLECTIONS—$1 day and comm. R. 210, 4624 Sheridan-rd.

MEN—LEADING ELEC. APPLIANCE; LGE. comm.; car. Address S X 514, Tribune.

HELP WANTED—MEN.

Salesmen.

MAKE BIG MONEY.

and quick sales on new revolutionary water filter with outstanding appeal and highest endorsements. $35 or better in weekly comm. under our latest co-operative plan. For details and appt. phone Harrison 9548 or Address F F 160, Tribune.

Agents.

MAN WANTED FOR RAWLEIGH ROUTE—Real opportunity for right man. We help you get started. Sales way up this year. Write Rawleigh's, Dept. ILE-128-0, Freeport, Ill.

Miscellaneous.

GOOD HUMOR.

Will accept applications today for salesmen to sell their famous ice cream in established territories. Apply
1125 W. LAKE-ST. 601 E. 61ST-ST.
1451 IRVING PARK-RD. 2736 ARMITAGE.

EXP. MAN — MOUNTING TRUCK TIRES, mechanically inclined, able to drive. 2320 Blue Island-avenue.

HANDY MAN—AROUND SM. LAUNDRY. Must be able to drive car. Address T A 159, Tribune.

25 MEN—COLORED, TO SELL ICE CREAM. Good earnings. Apply 5009 S. State, rear.

DRY CLEANING SOLICITORS—SALARY & comm. Apply 7-9 a. m. 7240 W. Grand.

PORTER—WITH BAKERY EXPERIENCE. Call 2 p. m. 3139 Irving Park-boulevard.

If you have not found the kind of position you are looking for, read the Salesmen Wanted ads. Earnings of salesmen are unlimited and many concerns are looking for inexperienced people whom they can train.

Employment Agencies.

. . SALES EXEC., CASUALTY INS. . .
Age 32-40; must have cas. ins. exp. Open
Spec. Food Sales Dlrs.—Gary $140
Paint Sales Dlr.—Contacts, Road $175
CHEMIST—PAPER EXP. 24-30 ....OPEN
Mech. Designer—Automatic Mach $175
Sign Writer—Windows, Artist $225
Steno., Dicta.—Sales personality $110
College Men—Tall, Will train $110
Adding Mach. Opers.—Bank exp $85
PRINTERS, PRESSMEN, FEEDERS, BOYS.
Auto Mech. ....$30 | Auto Painter $30
TOOL AND DIE BAKELITE MOULDS.
Upholsterer. Polisher Buffer.
POWER SEWING MACH. OPER. OPEN.
Arc Welder. | Trim Sawyer.
Soda Man ....$20 | Fry Cook ..$100. R. B.
Kitchen Men .$12-$14 | Bus Boys $14
Chefs Pastry, Second Cooks ....$110-$160
S-H-A-Y, 30 W. WASHINGTON.

BANK RECEIVING TELLER $130
DRAFTSMAN, dairy equipmt $175
STENO.-Bkkpr., lumber exp., So. S. $85
TYPIST, Biller, trucking exp $80
ADDING Mach. Opers., bank exp $85
SALESMEN, travel, drugs contacts $175
SALES, travel, contact dept. stores $175
INSPECTOR, SHEET METAL, $35.
SCREEN Stencil Cutter, glass 60c
SEWING Machine Opers., steady $18
BOY, shipping, excellent penman $15
Wood shaper ....55c | Metal sprayer 45c
Upholsterer ....60c | Boy, milling mach 30c
Rad. tank mkr. ....75c | Painters, hotel $25
FILIPINOS, $14 UP.
Baker, pastry ....$30 | Grill man $18
Fountain man ....$20 | Dishwashers $12
Many others coming in daily.
TRIANGLE, 25 E. JACKSON.

— — — — PLACEMENT MAN — — — —
For well established hotel and restaurant desk. We offer a fine —Proposition with a Guarantee—
PRODUCTION FOREMAN $50
EXP. STOCK CHASER $35
Stock clerk, small, part, exp $20
Tool maker, automatic screw parts 90c
6 HUSKY FACTORY BOYS.
Punch press ....40c | Yg. pol.-buffer
Tall shop boy | Yg. assembler
Assembler, age 20-24, electrical exp.
Die maker | Yg solderers
Hardware, trimmer, wood cabinets.
All around woodworking machine hand.
Hotel painter | Wall washer
Monarch, 166 W. Washington

PRODUCTION MAN—AGE 25-30 ....$200
STANDARDS DEPT.—Good cost exp $200
SALES ENGINEER—Dairy equip. ....Open
JR. SALESMAN—Some engnr. educ ....Open
SOAP SALES—Drug trade exp. ....$30-$35
BKKPR.—Insurance, Gen. Agency $100
GRAD. M. E. or E. E.—Advg. dept. ..Open
SR. ACCOUNTANT—Travel $200
TOOL, DIE AND FIXTURE DESIGN $200
MACHINE DESIGNER—Spray equip. $225
OFFICE BOY—Age 17-18, H. S. grad. $60
Glader Corp., 110 S. Dearborn

BANK CLERKS.

Positions immediately open for hi-grade gen'l men, com'l tellers, Burroughs bkprs. and clearing house clerks.
If you have bank exp., good references and are und. 40 yrs. of age, see us today.
FINANCIAL, 111 W. Jackson

Mech. Engr., Designer

Heavy mchry. exp. for standard. wk. ..$300
AGR. COLL. GRAD., A1 salesmn. [fertilizer.]
DESIGNER, EXCV. mchy. [squad boss] .$275
SALESMAN [40+] College, Paint Sales. $175
Shipping-Stockrm., furniture facty.
PATTON 53 W. JACKSON

Bakery Machine Maint....70c
ELECTRICIAN-MILLWRIGHT 85C
CABT. MAKER | HARDWARE ASSEM.
TRIM SAWYER | SPRAYERS
MACHINIST | SHOP HELPERS
Loop, 36 S. State, Rm. 1310

3 GAS ATTENDANTS, 28-35 ....$17-$21
GARAGE HIKER, Jewish ....$18-$25
Motorcycle. Need commercial side car...Open
Tire store ....$20-$30 | 2 Mech. helpers ..$18
Auto painter ....$30 | Auto mechanics. $25+
Colored washer ..$12 | Boy, learn trade.
GEN. AUTOMOTIVE, 37 W. Jackson, R. 49.

2 HOUSEMEN, HANDY C. C. ....$55, R.B.
2 hsmn., vac.$75-70 | 2 col. painters .$75-60
2 painters, steady, $90-$85; 3 clerks, city, out, $75, R.
GRILLMEN, FRY COOKS, HAMBURGER.
Modern Hotel, 879 N. State.

HOTEL NITE CLERK $110
Htl. nite clk. .$65. r. | Office boy $12
Baker ....$40 | Surface grinder ...65c
Hotel painter ....$75 | Cpl., apt. htl. $75-apt.
Many Restaurant Jobs Open. $5 Fee.
PROGRESSIVE, R. 1124, 202 S. STATE.

GARAGE FLOORMAN, NORTH $18
Auto mechanic .$30 | Chev. mech. $30
Auto painter ....85c | Col. auto porter ...$14
Boy, mech. helper.$12 | Truck painter $30
AVAILABLE AUTO, 343 S. Dearborn, R. 204.

WOOD ROUTER. | KING BORE, MILL.
Horiz. Bore Mill. | Internal Grinder.
Cutter, Grind, T. C. | Bake Mold Mkr.
Sprayer. | Cabinet Makers.
CERTIFIED, 30 N. WELLS-ST.

. . . . HOTEL CLERK, $115 . . . .
Elec. Oper. ....$50 | Hotel Painter $110
Houseman ....$65 | Wall Washer $65
Bus Boy, $12; Counterman, $16; Waiter.
S-H-A-Y, 936 N. MICHIGAN-AV.

SPRAYER ....45C—JR. DRAFTSM., $20
Mach. Shop Forem., $50. Mach., 75c. Pol. Bfr. Stainless Steel; Woodwk. Mach., 50c. Bartender, resort, 75c. r.b. Htl. Bells, $40 T.
MORRELL AGENCY, 306 W. MADISON-ST.

MECH. DESIGNERS, CONVEYORS $225
Detailers, rein.-concrete bar exp ....Open
Arch. designer, comm. bldgs $225
AMER. ASSO. OF ENGRS., 8 S. Michigan.

FARM HANDS — PLASTERER — LATHER—Painter, out of city; Col. auto washer, Painters, union or non; boys, learn trade.
GREAT NORTHERN, 601 W. MADISON-ST.

STENO.-BKKPR.-LBR. EXP., 20-26 ....$20
Steno-sec., 25-30, Prot.; engrg. exp $125
Rest.-tap mgr., exp.; 30-35, Prot.; loop .$150
UNIVERSAL PERSONNEL, 28 E. Jackson.

SALESMAN—U. ED. 24-30; ACCTG. MATH., statistical, good record, $225-$325; OFFICE BOY, '39 grad., Prot., S. S., $52.
OCCUPATIONAL, 310 S. Michigan.

5 DESIGNERS, ELECTRIC HEATG. UNITS, special machinery, asphalt mixing machy., home heating units, etc., $175-$275.
HARRISON Personnel, 20 W. Jackson.

— MEN—24-26, RETAIL SALES EXP., 18 —
Assemblers ....$15 | Lic. Engr. $25
Turret Lathe. | Factory Boy.
ROYAL, 184 W. WASH., 2D FL.

. . . . SMALL LOAN MEN . . . .
Several openings. Salaries $100 to $200.
BUSINESS MEN'S CL. HSE., 209 S. State.

EXEC.—ACCT.—ENGRS.—SALES, ETC.
— — A. J. McCOY & ASSOC., INC. — —
SUITE 1130. 140 S. DEARBORN.

OFFICE BOY, NORTH S., 5 DAY WEEK, $70
THE BAYNE AGENCY, 105 W. ADAMS.

ELEVATOR—PORTER, 38-50 ....$60 MO.
GENERAL, 37 W. JACKSON, ROOM 49.

HELP WANTED—MEN.

Employment Agencies.

TOOL ENGINEER $3,000
JR. CHEMIST—Paper exp $1,800
[3] ARCHITECTURAL DRAFTSMAN .$1,800
MECHANICAL DRAFTSMAN $2,250
PRODUCT DESIGNER—Mechanical $3,250
TIRE DEALER SALES—Wisconsin $200
PRICE CLERK—Steel exp.; train for sales—Young $100
COLLEGE GRAD—Sales type $110
FURNITURE INSPECTOR $110
ARTIST AND SIGN WRITER—Study $50
BARTENDER—Union—South ....$30 M.
COUPLE—Restaurant ....Bonus and $65 R.B.
COUPLE—Institution ....$55 R.B.L.
HOTEL CLERKS—8 hrs., 6 days ....$60 Rm.
DRUG STORE CLERK—Young $15
SODA FOUNTAIN MANAGER $30
HAMBURGER BOYS—No. exp ....$60-$50 M.
HAMBURGER MEN ....$15-$20
Union Painters ..Open | Maint. Man $60
Upholsterer ....Open | Soda Fnt. ...$15-$20
Sandwichman ....$18 | Grill Man $16
Dishwashers ....$12 | Bus Boy $15
LINOTYPE OPERATOR ....$1 hr.
4 GROCERY CLERKS ....$18-$20
Grocery Delivery ....$10-$12
AUTO MECHANICS—[All cars] ....$25-$30
Body-fender ....$35 | B & F helper $18
Tool and die..$1.10 hr. | Mech. helpers $15
Sand and rub ....40c | Gas attendant $15
Auto Painter ....$30 | Car washer ....Open
2d Baker ....$25 | Baker Helper.$10-$12
O'SHEA. 64 E. JACKSON.

SALESMAN, STOVE SALES & MAINT.$125
2 Young CARPENTERS ....50c hr.
3 YG. UPHOLSTERERS, leatherette 50c
AUTO GLASS installer $20
— — — — — SPRAYERS — — — — —
PLATER'S HELPERS and platers ....Open
SHEET METAL, exp. on grill work.
PAINTERS AND PAPERHANGERS ...Scale
ELECTRICAL ASSEMBLERS ....Top wages
BUTCHER, speak Polish, 25-30 yrs $18
BAKER, DANISH PASTRY, porter, bak.$15
Middle aged CABINET MAKERS 45c
Baker's helpers ..$16 Hsp. Tuck Pointer.
HOTEL & RESTAURANT help, see Larsen.
TRUCK MECHANIC, $30
WH. SIMONIZER and fender man $18
TRUCK PAINTER$30 | MECH. HELPER .$18
AUTO SANDER ..40c | COL. CAR WASH.$17
AUTO MECH. ....$30 | FENDER HELPR.$20
TRUCK FLOORMAN AND GREASER ...$23
All Trades-Garage Owner's
111 WEST JACKSON. 2ND FLOOR.

2 COSMETIC SALES ...$130+COMM.+EXP.
Detroit, Minneapolis open, exp. needed.
ADVER. SALES—35-45; car; travel ..$150+
SALES—Elec. appl. exp., car ....$80+
BOOKKEEPER—21-23; Prot., live So. ..$75
2 YOUNG STENOS.—South Side ....Open
2-3 COMP. Ludlow operator $25
Layout Man—Write copy, sm. newspaper.$30
2-3 COMP. Gordon feeder $20
4 POLISHERS-Buffers—Cooking utensils.70c
SHEAR HAND circle and square 50c
2 Platers Hlprs. ..$15 | 3 Yng. Woodwkrs.$15
SILK SCREEN Stencil Cutter, glass 60c
CIRCULAR SAW—Bakelite 38c
Sprayer ....45c | Painter 60c
Coil Tester ....38c | Painter-Decor. $8
SHIPPING CLERK—Age 18-20 ....$15
HOTEL-RESTR. HELP. SEE MR. McCULLEN.
CADILLAC, 14 E. JACKSON.

— — — PERSONNEL DIRECTOR — — —
Under 40, Labor Relations, Factory, Office Personnel, Exp., Immed. Opening $300
District Manager, Contact grocery chain, jobbers, age 30-36, car furn., employer here Friday. Bonus and $325
DESIGNER, Young, Appliances $175
TOOL DIE DESIGN, Age 50-55 ....$150
DISPLAY Sign Paint, On Glass ....$50 Wk.
3 SPRAYERS, Enamel, South $22.50
POWER MACHINE OPR., Canvas Exp ..$25
3 Sheet Metal Layout Men 65c
Show Card Write ..$25 | Tool Die $1.00
LEAD CABLE SPLICER, $1.05.
3 Cake Bakers $30-$35 | Baker's Help ..$15 Up
HOTEL CLERKS, Day-Night ....$75-$90
YOUNG MEN, Counter, No Exper $15
Grill Man ....$18 Carver $20
Soda Fountain Help, Bus Boy.
WABASH, 202 S. STATE.

GAS WELDER ON BEDS, STEADY 60C
4 TOOL DIE makers, mfg., steady 95c
BOYS, some Venetian blind exp 35c
PAINT shader, chart exper $25
Upholsterer ....75c | Plasterer $35
Polisher, buffer ...50c | Meat carver $20
Grill men ....$20 | Waiters $12
Dishwasher, N. S. $10 | Filipinos $12
Hamburger men ..$18 | Inst. help ....Open
RAIDO service man, no car $18
MAJESTIC, 25 E. JACKSON.

METALLURGICAL CHEMIST—EXP $100
SALESMAN—Elect. Supplies $20
TYPIST—Biller, mfg. exp $17.50
AUTO Mechanic—Steady, N. S. dealer ...$30
SHEET Metal—Nites, Nr. S. S. $28
YNG. MAN—Some exp. Auto glass; stdy.$15
2 Wh. Dishw.$10. M. | Filipino Bus $13
Filipino dishwshr. $12 | Fountain $14
Grill, Open Kit ...$18 | Bell Boy, 5 ft. 7.
Hotel Painters ..$5 | Hotel cpl. .$100. R.
Hotel Hsman .$60-$70 | Wall Wash ..$2.50 d.
Col. or Filip. Cple.—Bachelor apt ..$75, R.
NO. SIDE CONSOLIDATED, 1001 Leland.

GARAGE FLOOR AND TUNEUP $21
Gar. mgr. ....$30 | Punch press 50c
Auto painters ....$35 | Laund. maint. ...$100
Chev. mechanic ..$30 | Painters ....$8 day
Wash.-greaser ....$16 | Shop boys 40c
Fender repair ....$25 | German cook.$25.R.B.
Farm hand, $35.R.B. | Fount. cook $20
BUSCH AGENCY, 184 W. Washington.

TIRE SALES—WISCONSIN $200
Paint Sales—Dealers $175
Electric Appliance Sales—City $110
Junior Accountant—For sales $110
Designer—Eectric ranges $350
Testing Engineer—Combustion $350
Consolidated, 11th Flr., 209 S. State.

SALES, EXP., RETAIL GROCERS...$150+
SALES, tire exper., under 30 ....Open
AUDITOR, 38 40, finance $150
STENO., technical exp $100
MOLENE PERSONNEL, 105 W. Adams.

Employment Service.

SALARIED POSITIONS—SEE OUR AD THIS column Sun., Wed. R. W. BIXBY, INC.

LETTERS WRITTEN TO SECURE JOB, $2. B. H. ALLEN, 122 S. MICHIGAN.

TRADE SCHOOLS—MEN.

— MEN, NOT SINCE THE BOOM DAYS —
Big demand for cutters, designers, and installation men on slip covers and draperies. Investigate, be convinced. All over the country the largest dept. stores, furniture firms, and workrooms are crying for skilled craftsmen. Learn in a few short weeks in the largest school in the country, on actual jobs. Earn $45 to $55 week. WORKROOM TRADE SCHOOL, 1414 S. Wabash-avenue, 3d Floor.

LEARN TOOL-DIE MAKING

MACHINIST TRADE.
AUTOMATIC SCREW MACHINES.
Most Complete Shops. Open days and eves.
FREE EMPLOYMENT SERVICE
Visit Shops. Phone or write for Free book.
ALLIED SCREW MACHINE CO. INC.,
609 W. Lake-street, Dept. T. Hay. 1136.

THE MOLER COLLEGE OF BARBERING is different because of its individual instructions. Easy to learn. Demand and wages the best. Day and every evening classes. Call, phone, or write.
177 N. State-st. CEntral 6393.

— — — GET OUT OF A RUT — — —
Demand for freight rate and traffic experts. Day or eve. school. Call or write.
FREIGHT TRAFFIC INSTITUTE.
176 W. Adams-st., Dept. T-1. State 2330.

— GUARANTEE YOURSELF A JOB —
LEARN TOOL AND DIE MAKING
Visit Our Shops or Write Today
NATIONAL SCHOOL OF MECHANICAL TRADES
628 W. Lake-street Monroe 2346.

MEN TO TAKE UP AIR CONDITIONING, refrigeration to better themselves. Must be mechanically inclined, willing to train in spare time to qualify. Write, giving age, education, etc. Utilities Inst., 404 N. Wells.

. . BE A TRAFFIC MANAGER
SPRING CLASSES NOW FORMING
COLLEGE OF ADVANCED TRAFFIC
330 S. Wells. Dept. C82. Harrison 8649

Drafting, Air Conditioning.

Day or eve. For inf. write, call or phone.
CHICAGO TECH., R. 25M, 118 E. 26th-st.

EARN WHILE LEARNING—AUTO MECH Body, fender, practical shop training. Phone, call, or write. Days or evenings. FEDERAL AUTO ENG., 2040 W. Washington.

U. S. JOBS ONLY SCHOOL, EVE CLASSES. Exp. teachers. Exams. open. Get "Truth" Midwest Coaching, 37 W.VanBuren. Wab.6522

BODY AND FENDER — — — — DIESEL tool and die — — — — Air conditioning Day or eves. GREER, 2024 S. Wabash-av.

DIESEL ENGINE EXHIBIT———FREE
HEMPHILL DIESEL SCHOOLS.
2020 N. Larrabee-street. Lin. 3630

HOTELS CALL FOR TRAINED MEN — Good pay. Learn at home. Write Lewis Hotel Training Schools, Desk 749, Washington D. C.

LEARN WELDING, FREE TRIAL LESSON National Welding School, 7432 Racine.

— LEARN WELDING — FREE BOOKLET — International Ins., 741 W. 70th. Vin. 6751.

LEARN WATCHMAKING—CATALOG FREE. CHICAGO SCHOOL, 155 N. CLARK-ST.

HELP WANTED—WOMEN.

Stores and Offices.

Art Needlework Manager.

[illegible]

WIEBOLDT'S,
Ashland, Monroe and Ogden.

DRESS SALESLADY—EXPD.; EXTRA. Apply 10-12, 909 E. 63d-street.

GLOVE REPAIR GIRL—OVERSEAM MAchine experience preferred. Apply 7th floor Employment Office. Chas. A. Stevens & Co., 19 North State-street.

SALES GIRL—FOR DRESS SHOP. 25-35. Thoroly experienced. Minor alterations. Good opportunity. Sigrid's, 5322 North Clark-street.

SECRETARY [PRIVATE]—TO AN EXECUtive; experience preferred but not necessary; state nationality and enclose snapshots and refs. Address T A 581, Tribune.

STENOGRAPHER—RAPID, WITH SECREtarial experience, to meet public; write fully, salary and details.
Address Ira W. Wolfe, Director of Survey,
Maxwell St. Project Committee,
Suite 712, 100 N. La Salle, Chicago.

STENOGRAPHER—MUST HAVE 3 OR more years experience, rapid and accurate, not over 25 years of age. State age, experience, references and salary expected. ADDRESS S X 104, TRIBUNE.

STENO. — EXPER. IN MANUFACTURING plant. Good chance for advancement. Enclosed snapshot and full particulars in first letter. Address S X 155, Tribune.

Telephone Sales Work

Directory publisher in business 50 years. Experience necessary. Salary. Phone Victory 3232, extension 225, for appointment.

READ OUR AD IN THE EMPLOYMENT Agency column in this issue. Plenty of jobs open.
UNITED, 209 S. STATE.

YOUNG LADY—WITH SALES ABILITY. Must be excellent bridge player. Give refs. and phone. Address T A 578, Tribune.

Professions and Trades.

ALTERATION DEPT. HEAD

Thoroughly experienced and capable of handling shop; 10 to 15 fitters and alteration hands. Write Supt., Boston Store, Milwaukee, Wis.

— — — ALTERATION WOMAN — — —
For better dresses. Specialty shop experience only. None others need apply. KORSHAK'S, 134 N. Marion, Oak Park.

BEAUTY OPERATOR—ALL ROUND, 3-5 years' experience. Following preferred on North Side. 3555 Broadway.

BEAUTY OPERATOR—EXPERIENCED FINGER WAVER. 3108 IRVING PARK.

BEAUTY OPER.—EXPD. ONLY; STEADY work; salary and comm. 7538 N. Seeley.

BEAUTY OPERATORS—ALL AROUND. 2720 N. SPAULDING.

BEAUTY OPERATOR—EXP. ALL AROUND. Steady. 1545 N. Springfield. Cap. 2182.

BEAU. OP.—A-1, GOLD COAST, WITH FOL., $25 and comm. Address S X 87, Tribune.

BEAU. OPER., HAIR STYLIST—EXP. ALL around. 6105 W. North-av. Euclid 1470.

BEAUTY OPERS.—2; STEADY; EXP., ALL around. 745 Armitage.

BEAUTY OPERATOR — ALL AROUND; AT least 3 years exp. 3711 Broadway.

BEAUTY OPERATOR — A-1 FINGER AND perm. waver; steady. 5447 S. Halsted.

BEAUTY OPERATORS — EXPERIENCED all around. Apply 5602 Milwaukee-av.

BEAUTY OP.—3 YRS.' EXP.; PART TIME: sal. Violet Beauty Shop, 5608 Belmont.

BEAUTY OPTR.—A1, ALL AROUND, FOR new shop. Steady. 3756 W. Lawrence.

BEAUTY OPERATOR—ONLY EXP. APPLY; all round; steady. 1743 W. 63d.

BEAUTY OPERATOR—MUST BE EXPD.; 8 hours; salary. 3435 Broadway after 6 p. m.

BEAUTY OPR.—EXPERD.; ALL AROUND; steady. Address S X 359 Tribune.

BEAUTY OPER.—LOOP, FOLLOWING PREF. $18 wk. guar. 7 S. Dearborn, R. 1700.

BEAU. OPER.—A1 FINGER WAVER, ALL around. Sal. and comm. Univ. 3333.

BEAUTY OPER.—EXPD. ALL AROUND. 209 S. State, Room 500. Web. 7261.

— BEAUTY OPERATOR—EXPERIENCED. — Week-end work only. 8103 S. Halsted.

BOSOM OPERATORS—EXPERIENCED ON dresses; steady work, good pay. SUPREME LAUNDRY. 2816 Addison.

COIL WINDERS.

Several layer winders, experienced on hand-guided machines. If you do not qualify, don't answer. Give full details on last jobs. ADDRESS T A 577, TRIBUNE.

— CURTAIN DRYER—EXPERIENCED — STEADY WORK. SHELDRAKE 3472.

HAND FINISHERS—BUTTON SEWERS ON dresses. Exp. Viking, 711 Lake.

MENDER-CURTAIN GIRL—EXP. CASCADE Wet Wash Laundry, 7930 S. Racine.

Millinery Turban Makers.

EXPERIENCED. PLENTY OF WORK. NORTHWESTERN HAT, 72 E. RANDOLPH.

MILLINERY— TURBAN MAKERS; EXPER Central Hat Sales, 159 N. Michigan.

MILLINERY MAKERS — EXPERIENCED only. Victor Hat Co., 153 N. Wabash.

NURSES — GRADUATE. APPLY NORTH Shore Health Resort. Winnetka 211.

Operators—Experienced

ON CHENILLE BED SPREADS.
ECONOMY PRODUCTS CORP.
512 S. PEORIA-STREET.

OPERATORS—EXP. ON LADIES' DRESSES. Steady work and good pay. Apply Rainbow Garment Co., 2302 Wabansia-avenue.

OPERATORS—ZIG ZAG; MUST BE EXperienced on cotton wash dresses. Wabansia Garment, 2226 Wabansia-avenue.

OPERATOR—EXPD. ON DRESSES. Prudy's Bridal Shop, 1810 W. Chicago-av.

OPERATORS—ZIGZAG MACH.; EXPD. Philip S. Bloom, 529 S. Franklin, 9th floor.

OPERATORS—EXPERIENCED ON RAYON dresses. E. Kaufman, 549 South Wells.

PURITAN STITCHER—CHILDREN'S SHOES. Man or woman. 123 S. Jefferson-street.

SINGLE NEEDLE OPERATORS—EXP. ON wash dresses. 500 S. Throop, 3d floor.

WANTED — AN EXPERIENCED WOMAN, capable of expert copywriting and layout work. Must have fashion knowledge and be able to manage advertising department for a woman's specialty store. Apply by letter giving experience, age, and samples of work. De Jong's, Inc., Evansville, Ind.

Household Help.

COUPLES — FOR ADVERTISMENTS FOR couples see separate subheadings "Couples" immediately following this subclassification

COLORED GIRL—HSWK. AND CARE OF baby. Must have refs. Call Humbolt 0498.

COOK—GEN'L HSWK. LIGHT LAUNDRY. 2 adults. Home nights. Dorchester 6618.

COOK—A1, COL., GEN. HSWK.; CITY REF. 8 a. m.-6:30; $8 wk. 5 in fam. Dre. 6330.

COOK-HSKPR.—EXP. ½ DAYS. COL. REFS. State sal. Address B 330, Tribune.

COOK—EXP. GEN. HSWK.; WHITE; NO laundry; own room and bath. Dor. 7274.

GEN. HSWK.—WHT., 25-35, EXPER., REF. $10, own room, radio. Permanent position. No laundry. Must like children. HOLLYCOURT 4233.

GENERAL HSWK.—1ST CLASS COOK; WH.; exp.; 25-40; 2d maid employed; sm. family City ref. req. $13-$15. Drexel 0088.

GEN. HSWK.—20-40; LIGHT LAUNDRY; NO cooking; like children; country in summer. $7. Refs. Sugar, 6500 N. Fairfield.

— — — GENERAL HOUSEWORK — — —
Girl, white, 20-30 yrs. Nice home. Own room. $8 week. Independence 1378.

GEN. HSWK.—GIRL, 25 TO 30; STAY; good home; assist cooking; good salary Beverly 9800.

GEN. HSWK.—WH., 20-35. RM., BATH. Boy 10. 3721 Pine Grove, 3d. Wel. 9404.

GEN. HSWK.—WHT. EXP GD. COOK, STAY. Own r. Gd. hm. $7 wk. 3 adults. Nev.7676

GEN. HSWKR.—WHITE PROT. NO LDRY. ckg.; exp. child; own rm., bath. Kil. 1112

GENL. HSWK. — WHT., 25-35; NO COOKing; $8; good home; 3 in fam. Dea. 0490

GEN'L HSWK.—WHITE, ONLY BABY'S laundry. No cooking. Stay. Well. 7737.

HELP WANTED—WOMEN.

Household Help.

[illegible]

... week: stay. Buckingham 5134.

GIRL-WOMAN—WHITE, CARE CHILD, PLN. cook, light hswk. $5-$6. Apply before 11:30 a. m. Rasmussen, 7728 Haskins.

GIRL—WHITE, 20-35, NO COOKING, LIGHT laundry. Own room. Liberal time off. Good home. $7. Juniper 6835.

GIRL—1ST FL. AND COOKING; NO LDRY.; small family; yng. woman; exp.; white. Fagen, 481 Woodlawn-av., Glencoe. Ph. 1781.

GIRL — EXP.; CAPABLE OF HANDLING all details in ins. brokers off. State age, exp., ref. Address T D 598, Tribune.

GIRL—WH., GEN. HSWK., EXP., 4 ADULTS, good ref. Own rm., bath. Hyd. 4251.

GIRL—WHT., GEN., MUST BE GD. COOK, 1 child. No heavy lndry. Stay. $10. Mid. 4722

GIRL OR WOMAN—WHITE, GEN. HSWK., like child. Excel. home. Mod. sal. Bri.7501.

GIRL—WOMAN, WHT., SM. FAM., NO ldy., own rm. 5436 N. Sawyer. Indep. 6039.

GIRL—EXP.; WHI. 18-30; GEN. HSWK.; sm. fam.; stay. 2 nites. $7. Key. 8059.

GIRL—WHT.; GEN. HSWK., ASSIST COOK; no wash.; good home. 935 Winona, Jaffe.

GIRL—23 TO 35, GEN. HSWK., SMALL family, $8 week. Stay. Nevada 8570.

GIRL—WHT.; LT. HSWK.; NO CKG.; NO ldry.; own rm.; gd. pay. Mans. 8637.

GIRL—WHT. CAP. FULL CHG. 3 YR. BOY. No ckg., ldry., hswk. $5. Go. Pla. 5837.

GIRL—GEN. HSWK.; WH. STAY; $6; 3 adults. Carson, 3441 Lawrence. Jun. 1026.

GIRL—WH., STAY, UNDER 30, LT. HSWK., hotel apt., child 6, sal. $8. Div. 1725.

GIRL—WHT.; 20-40; EXP.; COUNTRY FOR summer; $7. Address S X 358, Tribune.

GIRL—WHITE, 18-25; LIGHT HSWORK; NO cookg.; no laun.; $6; stay. Buck. 8187.

GIRL — YOUNG; WHITE; EXPERIENCED light hswk., cooking. 50 North Waller-av.

GIRL—WHT. GEN'L HSWK. GO OR STAY. No laun. 1609 Jarvis-av. Rog. 5636.

GIRL—WH., 18-25. NO LDY., LT. HSWK., assist with infant. Stay. Hol. 7124.

GIRL—20 OR OVER, GENERAL HOUSEwork. Go or stay. 3953 W. Polk, 2d floor.

GIRL—EXP. GEN. HSWK. NO LDRY. OWN rm., bath. Sm. fam. $7. She. 0763.

GIRL—WHT.; 25-35; GD. PLAIN CK.; CARE 2 childr.; stay; sal. $7-$9. Pla. 6437.

GIRL—WHT., GENL. HSWK.; 2 CHILDREN; gd. home; gd. salary; stay. Rog. 0920.

GIRL—NEAT, WHITE, GEN. HSWK., 2 children, $7. 960 E. 84th pl.Triangle 5588.

GIRL—WHITE, GENERAL HOUSEWORK, stay. 542 E. 89th-pl. Vincennes 1610.

GIRL OR WOM.—LIGHT HSWK.; GO HOME nites; $5 wk. Oppenheim, 4101 Fillmore.

GIRL—WH., EXP., NO HVY. HSWK., 2 child., stay.$8.Aft.6 p.m.Shapiro.331 N.Pine.

HOUSEKEEPER—WHT.; 25-40. MUST LIKE children; $8. Plaza 2491 after 6:30 p. m.

HSKPR.—JEWISH HOME; PLAIN COOKING, lt. ldry.; small fam. Gonites, Cra. 0790.

HSKPR.—COMPL. CHARGE OF MOTHERless home; Oak Park. Ked. 1070 bet. 9-12.

MAID—2D; GEN. HSWK.; NO COOKING OR laun.; yr. around country home; must like children. Wheaton 2281 or Prindiville, Route 1, Wheaton, Ill.

MAID—EXP. NO LAUNDRY, 1 CHILD. $7 or $8. Stay. Cohn. Hollycourt 1451.

MAID — WHITE, GENERAL HOUSEWORK cooking, laundry. South Shore 7380.

MAID—FOR GEN. HSWK., WHITE, EXPERienced; call Sag. 3731 after 9 a. m.

MAID—EXP.; LIKE CHILDREN; REFS.; LT. hswk.; own room; good salary. Fair. 3463.

MAID—GEN. HSWK.; GD. COOK AND serve; no ldry.; wht.; 25-40; $10.Arm.1806

NURSEMAID—WHITE, 20-25; NICE PERsonality; care school child, 6; 2d work; refs.; expd.; stay; $8. Sheldrake 10242.

NURSEMAID—20-35; MUST BE EXP.; 2 child., 5-2; stay nites. Ken. 4300, apt. 612.

PRAC. NURSE—SWED. PREF., FOR ELD. man, N. side, part time. Address O 100, Tribune.

WHITE, PLAIN COOK, SUMMER IN COUNtry. Pers. wash. Herzog, Hotel Sherry.

WOMAN—GD. HOME IN EXCH. FOR LGT. hskpg. and care of invalid wife. Hyd. 0581.

WOMAN—EXPD. GEN. HSWK.; LIKE CHILdren; white; stay; $10. Briargate 6810.

THE TRIBUNE OFFERS SPECIAL LOW rates to persons advertising for positions. For further information stop at the Want Ad Office Madison and Dearborn streets, or in the lobby of Tribune Tower.

Couples.

BASEMT. APT., SOME MONEY; PARTLY emp. man; md.; rmg. hse. 4326 Greenwood.

COUPLE—EXPERIENCED COOK, MAID, houseman, chauffeur, to do all work in suburban home; no heavy laundry. Give full qualifications and salary expected. Address T C 572, Tribune.

COUPLE—WHITE, IDEAL LIV. COND. Mod. home in Winnetka. 4 in fam. Cook, hseman, little driving. Previous exp. req. working together. Perm. Good sal. Har. 0400

CPLE.—SCAND. OR GER. NO CHILDREN. Man work in house and yard, wife for part time work. Address S Y 512, Tribune.

CPL WTD.—FAMILY OF 2; 6 RM. HSE.; Highland Pk. State exp. and refs. $85 month. Address F E 509, Tribune.

COUPLE—TO WORK IN BAR-B-Q PLACE, country; rm. and board; give exp., sal., tel. refs. Address O 97, Tribune.

CPL.—WH. MAN, EXP. CHAUF., GEN. WK.; woman exc. cook, hswk.; refs. 90th-av.-123d-st., Palos Park. Har. 1674 for appmt.

Clubs, Hotels, and Restaurants.

GIRLS—FOR WAITRESS WORK. EXPER. unnecessary. Ph. Dear. 1732 bet. 5-7 p. m.

GIRL — TO WAIT COUNTER; EXP. NOT necessary. 250 E. South Water-street.

WAITRESSES—2; STEADY WORK. 612 N. Milwaukee-av., Libertyville, Illinois.

WAITRESS—EXPERIENCED; DAY WORK. 2202 South Crawford.

— — WAITRESS WANTED—WHITE — —
4628 S. Ashland. Yards 6276.

2 WAITRESSES, 1 KIT. HELPER—NEAR Chicago. Newcastle 0036.

WAITRESS—EXPD. 11-2 P. M. NO SUN. or holiday. $1.25 day. 549 E. Illinois.

Saleswomen.

TWO WOMEN.

Willing to work. Follow up leads. Good opportunity to make real money in modern R. E. merchandising. Drawing account and comm. to right parties. See J. A. DUIS. Room 425.
111 W. WASHINGTON-STREET.

NEAT, ATTRACTIVE YOUNG LADIES UNder 23 for permanent work with National Circulating Co. Opportunity to travel throughout U. S. No experience necessary. $75 month salary, traveling expenses paid. Miss Jarvis, North Shore Hotel, Chicago-av. and Davis-st., Evanston, after 7 p. m.

THE BOOKHOUSE FOR CHILDREN HAS an immediate opening in its Educational Serv. Department for a cultured, capable, educated woman, 28 to 45. Special financial arrangement while training. Drawing account, commission, and bonus. See Personnel Department, Suite 1004, 360 N. Michigan.

YOUNG LADIES—3, 21 TO 25, FOR PLEASant outdoor work to fill vacancies in our circ. dept. Chance to see country. Experience unnecessary. Average about $35 per week and we guarantee a $20 dr. acct. to start if qualified after day's trial. Traveling expenses paid. Suite 314, Carleton Hotel, Oak Pk., Ill.

WOMEN OVER 30.

4 hours each afternoon. Must like to sell, capable of meeting public. Apparel. Comm., bonus. Mrs. Reid, 126 North Wells.

LEAD-TAKERS [FURNITURE LINE] — 3 neat appearing women; dignified; outside work; nothing to sell; sal. and comm. Dearborn 3308 after 5 p. m. for appointment.

$2 DAILY AGAINST COMMISSION TO PROducers. Sell Solventol, fastest selling nationally advertised product on market. 176 W. Adams, Room 815.

SELL PERSONALIZED STATIONERY—30% comm. Beaux Arts, 179 Washington-street.

COL. WOMEN—BIG PROF., $3 DAY TO producers; cosmetics. R. 301, 417 E. 47th.

CHRISTIAN WOM.—RELIG. ED. WK. GUAR. income; comm. Address S P 112, Tribune.

(Continued on following page.)

WINNIE WINKLE, THE BREADWINNER: Objection

HELP WANTED—WOMEN.

(Continued from preceding page.)

Saleswomen.

MIDDLE AGED LADY WITH AUTO TO SHOW AND SELL SMALL FARMS. CLOSE TO CITY—EASY TERMS. Good inquiries Furnished—Liberal Comm. 33 W. Washington-street, 2d floor.

SELL BIRTHDAY, EVERYDAY CARDS—BIG commission. Grogan Co., 122 S. Michigan

Agents.

SELL DRESSES AT HOME—NO INVEST. nec. State exp. Address T A 580, Tribune.

Nurses' Registries.

NURSES FOR IMM. DUTY—ABBOTT NURSing Service, 5063 Kenmore.

NURSEMAIDS—AT ONCE: REFERENCES. Chicago Registry, 2818 Cambridge. Gra. 0202

REG. NURSES—RECENT GRADS. SHAY, 936 N. Michigan-av.

Miscellaneous.

Young Women Age 25-35

As shoppers for retail shopping service. No experience necessary; salary, advancement; must be free to travel. State former employment and educ. Address S X 122, Tribune.

EXPERIENCED LINE GIRLS — TO REhearse Monday, 8 p. m., 3d floor, Tiffin Theater Bldg., 4059 W. North-av., for road show leaving June 22.

WANTED—LADY DRIVER FOR LADY. Small sal. and exp. Free to travel. Ked.2886

Employment Agencies.

CASHIER LOAN OR
FINANCE experience, loop, salary.......$80
CREDIT investigator, finance exp, loop..$80
STENO., attractive brunette for advg. agency, Michigan-av. ....$85-$100
STENO., Real Estate, $100
STENO., detail, Palmolive bldg...........$85
STENOGRAPHER, 2 yrs.' exp. southwest.$80
STENOGRAPHER, far west side..........$80
BOOKKEEPER cashier, southwest......$100
STENOGRAPHER, mortgage, legal exp.$90
STENOGRAPHER, 2 yrs.' exp., north side.$75
UNITED
14th Floor, 209 S. State.

A1 STENO., S. W., 22-27, GOOD OPP..$100
STENO., switchbd., 25-29, attract....$100
STENO., bkpr., So. W., 2 yrs.' exp......$75
SECTY.-STENO., So. W., exc. future..$110
STENO.-BKPR., legal exp., und. 30....$90
COMPTON oper., sgl., attract............$95
STENO., 20-23, good personality........$70
BKPR.-STENO., real est. exp., 25-27....$90
STENO., genl. clerical, young............$65
STENOS., 3, 2 yrs.' exp., N. W..........$65
REMINGTON bkpg. mch. oper., sgl., 25..$85
ELLIOTT FISHER biller, typist...........$75
FILE CLERK, attract., under 25.........$80
TYPISTS, 3, very rapid....................$75
STENO., N. W. Side, 3 mo., temp.......$100
REMINGTON-RAND EMPLOYMENT DEPT., 309 W. Jackson.

DICTAPHONE, COLLEGE EDUC..........$100
BOOKKEEPER, So. West; Jewish.......$100
ASST. BKKPR., lite steno., ldry. exp....$100
ASST. BKKPR.-Typist, loop office.........$70
STENOGRAPHER, real estate exp.........$80
STENO.-Typist-Dictaphone...............$85
STENOGRAPHER, insurance exp..........$80
HAND COIL WINDERS....$18.
POWER Mach Opers., steady........$12-$16
Cellophane sealer..$13 | Shipping room....$15
Packer Par P......$15 | Assemblers.........35c
PASTRY COOK....$100.
Sandwich girl......$14 | Soda fountain......$15
Waitresses.........$12 | Diet kitchen.......$45
TRIANGLE, 25 E. JACKSON.

. . OFFICE GIRLS, SEE MR. WEAVER . .
COIL WINDERS, $18.
RADIO HELP, any exp., coil finishers, assemblers, solderers, kick press, etc. Days or nites. Top wages.
30 GIRLS
for Power Machine work, any school, home or factory exp.......................$12-$13
FOR RESTAURANT-HOTEL JOBS SEE MISS RUTLEDGE.
HEAD WAITRESS, Country Club..$75 r.bd.
WAITRESSES, All hours, loc........$8-$10
CADILLAC, 14 E. JACKSON.

STENO.-SECY., MFG. EXP..............$100
Steno., Swbd.....$65 | Typ.-Asst. Bkkpr..$80
Steno., Elliott Fisher Biller...............$85
Bakery Sales......$15 | Glove Sales.........$16
HAND COIL WINDERS NITES..............$16
Kodak Photo Developer, Printer..........$16
PINLESS CURTAIN STRETCHER...........$14
Hand Sewer, exp. on Fur Coats...........$16
WAITRESSES
Hotel, Country Clubs, Restaurants.
Pastry Cook. $75,R.B. | Salad Pantry.$60,R.B.
Hotel Maids ......$55 | Cooks ....$15-$25
S-H-A-Y, 30 W. WASHINGTON.

3 TORCH WELDERS, 50c
DICTAPHONE—North; Prot.................$70
Bindery—Glue Mach. exper................$15
POWER MACHINE Operators.........$15-$18
PUNCH PRESS....$14 | CAFET. BUS.........$10
KICK PRESS......$14 | SALAD & SAND.....$12
FOOD PACKERS.$11 | WAITRESSES.........$10
PICKLE PACKERS.$13 HOTEL MAIDS......$45
Hospital and Institution Help—See Miss Allen
All Trades, 111 West Jackson

PLACEMENT-CLERK — CLERICAL DESK
5 RADIO LINE SOLDERERS...................$17
5 STATOR WINDERS; steady work...45c hr.
HAND SEWERS—Any sew'g exp...........$16
PRESSERS—Any type experience.........$15
WAITRESSES—Exp. and beginrs.......$8-$10
Punch Pr. Op......$15 | Pow Mach. Opr...$16
Bakery Sales.......$15 | Soda Fountain......$14
Hotel Maid ....$50 | Cigar Counter......$15
WABASH, 202 S. STATE.

STENO.-OFC. MGR. LEGAL EXP...OPEN
STENO.-SECY.—Production exp...........$22
4B Shoe Model—General office............$60
BKKPR. F C.—Mfg. exp. N. W............$85
BKKPR.—Gen. insurance exp..............$30
GRAPHOTYPE OPER.........................$20
REMINGTON BLG. MACH. OPR.—Prot..$18
EXPERT BILLER..........................$18-$25
MOON HOPKINS OPER.......................$20
Glader Corp., 110 S. Dearborn

BANK CLERKS.
Positions immediately open for stenos., sec'ys, Burroughs bkprs., switchboard operators, clearing house clerks and stenos, with credit dept. exp. Must be single, und. 33 yrs. of age and able to stand rigid invest.
Financial, 111 W. Jackson.

HOSTESS, DINING RM., ATTR....$70, MLS.
Key swbd.-typ.......$70 | Dictaph., 20 yrs....$70
Hosiery and gift...$10 | Curtain stretch......35c
Inexp. cook..........$15 | Steam count.$40,mls.
Wht., col. hotel and hsmds...............$40-$55
DESK CLERK, hotel, marr..........Exchg. apt.
Fountain girls..$15, t. | Waitresses ....$8-$12
Salad girl, loop, no Sundays.............$13, mls.
NO. SIDE CONSOLIDATED, 1001 Leland.

DICTAPHONE OPER., COLLEGE............$90
STENO., trucking co. exper...............$75
STENO.-Dictaphone-Swbd.; attr..........$75
Hand winders......$17 | Photo printer.......$16
Bakery sales.......$15 | Hotel maids.........$55
Soda fountain.....$15 | Shirt press op.......$14
MAJESTIC, 25 E. JACKSON.

Kick Press Operators.....$14
2 FACTORY SUPERVISORS..............$25-$30
PUNCH PRESS OP. | FACTORY GIRLS
WAITRESSES | ASSEMBLERS
Loop, 36 S. State, Rm. 1309

CORBOY CALVIN, 30 W. JACKSON.
LAW STENO.—June 1; apply today.
STENO.-SECY.—S. S. A1 opport.........$25
STENO.—Willing; use ediphone............$100
STENO.—Switchboard, Nr. N. S. $80
SWBD.-Typist—Law office.................$90
CASHIER-Typist; finance exp..............$20

— — 2 STENOGRAPHERS, $14-$18 — —
6 POWER SEWING MACH. OPERATORS.
HOTEL MAIDS, WHITE AND COLORED.
FACTORY GIRLS. WAITRESSES.
EXPD. GLUERS. HAND SEWERS.
Monarch, 166 W. Washington

STENO.-SEC'Y
Translate Bohemian-Slavic. Hi-type....$130
STENO.-SWITCHBOARD N. S.............$90
GRAPHOTYPE-Addresso.-Calculator.........$90
STENO., age 25-32, loop....................$80
TYPIST, GEN. OFS., West side............$65
Craig Agency, 209 S. State.

MOLENE PERSONNEL, 105 W. ADAMS.
STENO.-DICT. OPR., cord bd..............$75
DICT. OPR., must live N. W., yr.
COMPT. OPR., PAY ROLL exp., N. W.
TRAV. SALES, promot., call on druggists, etc.
UND. F. F. BILLER FOR WEST SIDE.

ZINSER PERSONNEL SERVICE.
Stenographer position in Hammond.
Assistant bookkeeper, real estate exp.
Dictaphone operator-stenographer, North.
Comptometer operator, rapid and accurate.
140 South Dearborn-street, Room 1548.

CHOICE JOBS GALORE—COUPLES, MAIDS, cooks, waitresses in the BETTER HOMES. Hi wages. Chicago suburbs. LEE EMPLOYMENT. Opp. Davis "L" sta. Evanston. Davis 8116

COMPTOMETER OPR., ENGR. EXP.......$25
Steno., ins. broker, Near North; Steno.-Sec., 2 yrs.' coll., attractive; Elliott-Fisher Bkkpr., ins. office; Policy Writers and Endorsement Clerks. HELEN DOBBS, 175 W. JACKSON.

RADIO SOLDERERS............................$18
Punch press......$12 | Bakers.................$20
Many restaurant jobs open, $5 fee.
Need waitresses for all parts of Chicago.
PROGRESSIVE, RM. 1124, 202 S. STATE

TYPIST, P. B. X..............................$18
Clk., ldry of.$15-18 | Steno.....................$17
Dicta. opr. ....$75 | Renting ....Apt. $60
Hotel maids ....$55 | Cafeteria ....$50-$60
S. SIDE CONSOLIDATED, 1105 E. 63d-st.

PASTRY CK.$75,R.B. SODA FOUNT......$70
Waitress ....$10,R.B. | Inst. laund...$40,R.B.
Best. couple .....$80,B. | Laun. folder 35c
BUSCH AGENCY, 184 W. Washington.

WAITRESSES $8-$12 HSEMAIDS ..$10-$15
Cooks ....$12-$20 Mothers Helpers.$6-$8
Ashland Registry, 1656 W. 63d-street.

HOTEL CPLE., HSKPR. HSMAN $85. RM.
P. B. X. hotel....$40 | Col. maids $45
Wht. hsmds., $10-$18. ELITE, 57 E. Oak.

DICTAPHONE-TYPIST, YOUNG, $70; EDIPHONE oper., $65; STENO., secty. $85
OCCUPATIONAL, 310 S. Michigan.

STENO., SM. OFC.; MICH.-AV..........$20
TYPIST LAUNDRY CLAIM EXP..........$18
HAHN-MARTIN. 7 SO. DEARBORN-ST.

HSE MAIDS, $8-$15. WAITRESSES, $8-$12
N. & N., 6312 COTTAGE GROVE, RM. 4

HSEMAIDS, $8-$15—LINEN RM., $50
PARK EMPL. Bk Bldg. 6306 Cottage Gr

EXPD. COL. MAIDS TO STAY ON PLACE
$8-$10-$12. Englewood, 5534 S. State.

PRINCIPLE EMP. 6355 BROADWAY.
W'TRESS, COUNTRY CLUB......$65, R., B.

HELP WANTED—WOMEN.

Employment Agencies.

SECRETARY—AGE 25-30, COLLEGE..$165
A-1 STENO.-SWBD. OPR....................$100
DICT. OPR.-STENO..........................$100
STENO., DETAIL, ATTRAC....................$85
STENO.-KEY SWBD.—South $80
BKKPR.-TYPIST $80
SWBD. OPR.-FILE CLK........................$75
DICT. OPR. $70
STENO.-BKKPR.—Age 20-30 ....$18
STENO.-DICT. OPR.-SWBD....................$65
HOUSEKEEPER-GOVERNESS—Age 25-35. Out of town ....$50 and Maint.
SALESWOMAN—30-45, Demonst.$12 & com
CIGAR CLERK—Out of town; perm..$65, rm
INST. MAID—Neat, City ....$30-$35 R BL
EXPD. TELEPHONE SOLICITOR..$15 & com.
HOTEL CHEF—Out of town, perm.$75 R. BL.
7 Waitresses—Resort ....$40 gd. tips
4 Exp. Tray Waitresses—Hotel....$7 gd. tips
3 EXPD FOUNTAIN GIRLS..........$12-$17
WAITRESSES—No Exp., age 21-28..$12 Rbl.
MANGLE OPERATOR—Expd. Hosp.$38 RBL
DOMESTICS, $7-12 RB.; Hotl. Maids, $40-50
DRAPERY Seamstress—Pow. Mch., exp..$16
Shirt Finisher-Presser $14
Exp. Pako Printer—West ....35c hr.
Photog. Asst., Dark Room ....25c hr.
O'SHEA. 64 E. JACKSON.

HOTEL MAIDS, COLORED.................$55
BAKERY sales, $15; 4 soda girls.........$15
GENL. HSWK., GO OR STAY.......$12-$18
SHAY, 936 N. MICHIGAN-AV.

ASSEMBLER, 35C; RESORT COOK, $65, r., b.; col. hotel maids, $48; col. diet kit., $50, b. Morrell Agency, 306 W. Madison-st.

TRADE SCHOOLS—WOMEN.

Bigger Earnings
from the Start in
Beauty Culture
for those training at
BURNHAM'S

You'll have so many advantages if you're a Burnham graduate. For instance, our training methods are so famous among shop owners that we cannot supply present demand for our graduates. We usually place our graduates in those smart, high price shops where established operators frequently make $50 a week up. Starting under such conditions means more money, greater prestige, faster progress. These are the reasons why more students enroll at Burnham's than any other. Investigate them without fail! Complete beauty kit furnished if you act now. Day and evening classes. Only $5.00 enrolls you; then unbelievably easy terms. Visit the school any week day or any Monday, Wednesday or Friday evening. Write, phone or call

E. BURNHAM
School of Beauty Culture
140 N. State-st., Chicago
Randolph 3355. Dept. A-89.

North Siders South Siders
LEARN
BEAUTY CULTURE
BODY MASSAGE
SELAN'S
World's Largest Schools.
Beauty and Body Culture.
FREE PLACEMENT SERVICE.
Visit. Write. Phone for Booklets.
SELAN'S SYSTEM
NORTH: 2744 MILWAUKEE-AV. SPA. 6616.
SOUTH: 6404 S. HALSTED. NOR. 2500.

Learn Beauty Culture
at De Lee
Come in and see Chicago's finest school or send for FREE 42 page photo booklet.
Name ....
Address ....
De Lee University
30 W. WASHINGTON, 16TH Flr. CEN. 8225. Open Mon., Wed., and Fri. eves. until 9.

If you get ALL the facts you'll choose
Marinello Leadership in Beauty Culture
GREATER EARNINGS FOR YOU.
Marinello System is the foremost beauty culture training in the world—yet its cost is within reach of ALL who desire the best training. Special advantages to those who register NOW. $5 will enroll you. Ask for our free 38 page book "Beauty—A Career." Marinello—National School of Cosmeticians. 108 N. STATE-ST. PHONE STATE 5057.

Chicago Business College.
Largest [25 rooms]. Oldest [estab. 1887]. Only school with 5 live switchbds., 4 trunks. Steno., Bkkpr., Cashier, COMPTOMETER, Switchbd.-Recept. Short course, $2. GREGG-MUNSON-PITMAN. Hotel training. SPEEDWRITING SCHOOL OF CHI. Here 9 years. Complete in 8-10 weeks. Official—Easiest—Quickest. 80,000 users in U. S. A. Free demonstrations daily. Free placing. 25 rms. 15 university teachers. Don't be confused—our only school. Catalog free. Lots of calls. Visit. Begin now. 190 N. State-street. Franklin 4122.

ATTRACTIVE GIRLS.
Excellent opportunity for those who can qualify for fashion modeling. Size 12 to 18. Small tuition fee. Free placement service.
Apply at studio at once or mail coupon.
Name ....
Address ....
VERA JANE STUDIO,
64 E. Jackson-boulevard. Wabash 9332.

Complete Beauty Course
ON TERMS AS LOW AS
$1.50 PER WEEK
FOR DAY OR EVENING SCHOOL.
ALLIED BEAUTICIANS,
5 N. WABASH, 7TH FLR. DEArborn 6819.

THE MOLER COLLEGE OF BEAUTY CULTURE
is different because of its individual instruction in private booths. You will never know the fun of learning if you don't investigate. Day and every evening classes.
177 N. STATE-ST. CEN. 6393.

MODELS IN DEMAND.
Earn from $25 to $50 weekly. See us at once about entering this dignified profession. Free placement service. Low tuition. MALLON-FRIEL STUDIOS, 32 W. RANDOLPH, 5th fl. DEA. 3106.

PRACTICAL NURSING.
10 week complete course, $38; terms. Day-eve. classes taught by Reg. Nurse. ENROLL NOW. MAY 22'D CLASSES. Clark School, 4825 Montrose. Avenue 7474.

HOSTESSES-WAITRESSES
Trained for all exclusive dining places. NATIONAL HOSTESS-WAITRESS SCHOOL, 4th fl., 140 N. Dearborn [at Rand.]. Dea. 5249.

— — — — DENTAL NURSING — — — —
The finest type of vocational training open to modern women. Excellent earnings. CHICAGO SCHL. OF DENTAL ASSISTANTS, 64 E. Lake-st. Call or write for literature

— LEARN FASHION, PHOTO MODELING — MODEL FOR PART OF YOUR TUITION.
JO KEITH, 14 W. LAKE.

Good Pay While Learning.
Winthrop School of Nursing. [Est. 25 yrs.] 6206 N. Winthrop. Write or visit us soon.

Manicuring Course, $17.50.
Complete in 3 weeks, incl. tools, diploma. Allied Beauticians, 5 N. Wabash. Dea. 6818.

AMERICAN SCHL. OF BEAUTY CULTURE offers guaranteed complete course. Low tuition. Terms to suit. Day-eves. Estab. 24 years. 30 E. Adams, cor. Wabash. Cen. 5446.

SEVERAL WOMEN — TO TRAIN FOR hotel positions leading to apartment hotel mgr., hostess, hskpr., etc. Catalog free. HOTEL EXTENSION DIV., 203 N. Wabash.

— — — GERTRUDE HALE SCHOOL — — —
Certified Beauty Culture training at a price you can afford to pay.
162 N. STATE-ST. CENTRAL 5007.

SWITCHBOARD, LIVE BDS., RECEPTION. Letters prove placmts. Many calls. Only schl of 4 latest boards. 9 Days-Eve. Visit Am. Schl. Field's Annex, 24 N. Wabash. Cen. 6647

BEST TRAINING AT LOWEST COST. Chicago Academy of Beauty Culture. 37 SOUTH WABASH. STATE 4421

INVESTIGATE OUR SPECIAL TERMS ON Swedish massage. Also free course. MELLQUIST, 177 N. STATE, ROOM 402

DENTAL ASSIST'S—NEW PROF. MORE calls than we can fill. Ent. 3d fl., 10 W. Jackson. National School of Dental Nursing.

"MISS CHICAGO'S" FAMOUS STUDIOS. Learn Fashion and Photo Modeling Now. FREE Placement. 155 N. Clark. DEA. 7578

LEARN COMPTOMETER BY ACTUAL working exp. Free Catalogue. Placement. Century College, 105 W. Madison. Fra. 8478.

THE COLLEGE OF SWEDISH MASSAGE, 30 E. Adams-st. [cor. Wabash]. State 5318

WILFRED ACADEMY BEAUTY CULTURE, 0 W. Washington. State 5861

LEARN SWED. MASSAGE, GOOD PAY. THE Kellberg way. 32 N. State, 9th fl. Dea. 6084

HEIM BEAUTY SCHOOLS — COMPLETE course, $65. 6 E. Lake-st., 836 W. 63d-st.

BE A POWER MACHINE OPERATOR—DAY or eve. MASTER SCHOOL, 400 S. State.

TRADE SCHOOLS—WOMEN.

— GIRLS—NOT SINCE THE BOOM DAYS — have sewers and cutters on slip covers, drapery, and commercial embroidering, been in such demand. Look around—investigate—then come see our workroom, the largest in the country with latest machinery equipped to teach you in 3 or 4 weeks. Earn up to $28 weekly. WORKROOM TRADE SCHOOL, 1414 S. Wabash, 3d Floor.

DRESSMAKING—MILLINERY SCHOOLS.

LEARN DRESS DESIGNING, DRESSMAKG., millinery, or power machine. Day or eve. Free Booklet "T." Master College, 400 S. State.

SPC. DRSMKG.-PATN. MKG. $50. MILLY Forest Academy, Rm. 1322, 209 S. State.

LOST AND FOUND.

TO FINDERS.
If you have found a cat or dog, a pocketbook, jewelry, or fur, and cannot locate the owner through the "Lost and Found" advertisements in The Tribune, call and go through the "Lost and Found" index at the PUBLIC SERVICE OFFICE, 1 S. DEARBORN-STREET.

TO LOSERS.
If you are listed in the telephone directory you can charge an advertisement of your lost article by telephoning Miss Miller of The Tribune ad taking department, Superior 0100. Your advertisement receives the benefit of free listing in The Tribune Public Service office mentioned above for a period of two months. The service facilitates the recovery of lost articles advertised.

ACCOUNTANT'S RECORD AND OVERCOAT —Lost—From car on Deming-pl., May 8. Liberal rew. for return of papers; no questions asked. Diversey 4400, Apt. 4M.

— — — — BRACELET—LOST— — — —
Gold link, set with amethyst. Keepsake. In loop Tuesday. Reward. Midway 4743.

BRIEF CASE—LOST—BLACK CONTAINING titles-bonds; May 12. See. 0330, lib. rew.

DOG—LOST—GREAT DANE MALE, WHITE with black spots. May 1. Reward for information. Forest 4092.

DOG—LOST—IN SOUTHWEST WINNETKA; black male scottie; recently clipped; no collar. Reward. Winnetka 2004.

DOG—FOUND—BLK. AND TAN; MAY 12, vic. Foster-Winona. Rav. 2039.

DOG—LOST—TAN, BLACK, MALE POLICE. Name Duke; May 6; S. S. Rew. Sou. 7759.

DOG—LOST—WHITE SPITZ, MALE; RED harness; vic. 96-Greenwood; rew. Reg. 8020.

MINK SCARF—LOST—REWARD RETURN 4811 Sheridan, office. Rav. 8814.

PIN—LOST—SAPPHIRE-DIAMOND BAR ON Wed., May 17, loop district or uptown Sheridan-rd. Rew. Longbeach 6000, Rm. 555.

PUPPY — LOST — MALE; VIC. PAULINA-Howard, Fri. eve. Police and chow, black face, curly tail; lib. rew. Greenleaf 0780.

RINGS — LOST — [2] LADY'S DIAMOND, left in washroom in N. Y. C. train, May 14. Reward. Call Wabash 2288.

TYPEWRITER — LOST — CORONA PORT.; Beige, gold; 12 yrs. old; tag K. M. Fadner, Wed. or Thurs., in front of 941 Carmen-av., or Crystal Lake. Sentim. value. Positively no quest. ask. lib. rew. Lon. 4313. Ask for mgr.

WRIST WATCH—LOST—LADY'S OBLONG white gold May 13. Vic. 564 W. Randolph and Des Plaines-st. Reward. Frank. 1946

WRIST WATCH—LOST—LADY'S; VIC. COTtage Grove st. car; rew. Sag. 7379, eves.

WRISTWATCH — LOST — LADY'S, 4 SML. dia., 2 sapph.; loop, Mon.; rew. Dea. 8520.

WRIST WATCH — LOST — TINY GOLD, lady's; kpske.; Ravenswd. st. car. Moh.0184.

$75—LOST—IN TENS AND FIVES, VIC. Brdway.-Clarendon. Lib. rew. Bit. 3881.

PERSONAL.

WILL TAKE OVER GAS STA., 4801 Belmont, Saturday, May 20, 9 a. m. Not responsible for debts contracted by any one but myself. Donald Perry, 3109 N. Keating.

HAVE PURCHASED EDEN APPLIANCE Shop, 3752 Irving Park-blvd. Not responsible for any debts unless contracted by myself. CHESTER L. HUMPHRIES.

SOLD TAVERN, 600 N. CLARK—RESPONsible for my debts only. MALCOLM C. WELCH, 600 N. Clark.

SOLD MARKET AT 5545 S. WINCHESTER. May 15. Not resp. for debts unless contr. by myself. JOHN SLAMA.

LAI PING WONG—IF YOU DO NOT CALL for Plymouth coupe within 5 days same will be sold for storage. New Century Garage.

NOT RESPONSIBLE FOR DEBTS CONtracted by any one but myself. Noel C. McRae, 3636 W. 64th-st.

HAVE BOUGHT TRIBUNE LUNCH, 509 Rush-st. Not resp. for any debts other than my own. Conrad Rubli, 2325 Orchard-st.

NOT RESP. FOR DEBTS CONTRACTED BY anyone but myself. George Cserep, 142 Rosemont, Comstock, Michigan.

NOT RESPONSIBLE FOR ANY DEBTS CONtracted by any one but myself after May 18th. Edward A. Miele, 4848 N. Meade-av.

HAVE BOUGHT SHOE STORE, 417 E. 43D-st., not responsible for any debts other than my own. Mr. Rama S. Lohori.

DISSOLVED PARTNERSHIP OF BOB & Bud's service, 5601 Sunnyside. Resp. for my own debts only. Eugene L. Grindle.

NOT RESPONSIBLE FOR ANY DEBTS other than my own. J. ARTHUR SKOOG, Oakdale Food Shop, 928 Oakdale-avenue.

RESP. FOR DEBTS CONTRACTED BY MYself only. John Uzel, 1327 W. 20th-st.

NOT RESP. FOR DEBTS OTHER THAN my own. Stacy L. Moyer, 2040 Mohawk.

NOT RESPON. FOR ANY DEBTS BUT MY own. James Steiner, 3808 Cermak-road.

SAM S.—SICK WITH WORRY; PLEASE call. Children miss you. I. L. Y. ME.

RESPONSIBLE FOR OWN DEBTS ONLY. G. H. JENSSEN, 1620 CULLOM-AV.

TRAVEL.

Buses.

— — ALL-AMERICAN BUS LINES — — ROUND TRIP EXCURSION FARES. FREE meals and pillows. Sleeper serv. Los Angeles, $54.10. New York, $17.95. Columbus, $7.50. Dallas, $20.40. San Francisco $54.85; Mex. City, D. F., $56.10. One way fares: Philad. $11.45. Wash'gton $11.20. Miami $18.85. Atlanta, $10.15. Tampa, $17.10; St. Louis $4; Detroit, $3; Kas. City $6.75. 514 S. WABASH-AV. WAB. 8301.

FRANKLIN 0303.
BUS INFORMATION BUREAU
215 N. STATE.

Automobiles.

BOTH READERS AND ADVERTISERS ARE urged to exercise caution in arranging automobile transportation with other individuals. References should be exchanged and carefully investigated.

DRIVE TO CALIFORNIA.
Take the family! See the Fair! I will furnish an individual car and pay ¼ of the car expense. All brand new cars. Also have caravans leaving weekly. On caravan trip pay all car expenses. Mr. Lord, 82 West Washington-st., Room 226. Franklin 9780

CALIFORNIA OR SEATTLE—TAKE THE family. Drive independently. New cars. Saunders System, 28 W. Lake. Cen. 1078

DRIVE CAL—'39 SEDAN; TAKE 2 CONgenial pass.; help dr., sh. expense. Lake View 7010. F. P. Conemac.

DRIVING SAN FRANCISCO FRI., MAY 26, take 3. Share expense. Sup. 3631.

LEAVING SATURDAY FOR LOS ANGELES; take 3-4; shr. exp. Dor. 7092.

DRIVING SAN FRANCISCO FRI., MAY 26, take 3. Share exp. Lak. 2121.

BUSINESS PERSONALS.

Guaranteed Permanent, $1.
Complete, including shampoo, finger wave, trim. All curls needed. Shampoo, set, 30c. Hair Tinting every day. Special......$1.25. DE LEE UNIVERSITY, 30 W. Washington. Op. Mon., Wed., Fri. eves. till 8 p. m. Cen.8225

SPECIAL $2 PERMANENT WAVE GUAR. for 99c, incl. shampoo, trim, fancy hair style. Shampoo fancy hair style compl., 10c. Heim School, 6 E. Lake-st. Open Mon., Wed., Fri. eves. until 9. Phone Cen. 8084 for appt.

$3.50 PUSHUP OIL PERM. $1; NEW $5.50 guar. oil machineless, $2.35; not a school. CRYSTAL, 5 S. Wabash, R. 410. Dea. 1872

$3 STEAM OIL PERM. $1. DEMAE, 109 N. Dearborn. Dea. 6888. [Not a school.]

SCALES.

SCALES, FLOOR TYPE, ALL SIZES, GUAR. Columbia Scale Co., 3439 N. Pulaski-rd.

TO RENT—ROOMS—CENTRAL.

LIVE AT LAWSON
Modern 24 story residence club for men. Radio, telephone, running water or bath. Gym and swim free to residents. Daily, weekly or monthly rates.
LAWSON Y. M. C. A.
30 W. CHICAGO-AVENUE. WHI. 6211.

Hotel Rooms.

RALEIGH HOTEL,
648 N. DEARBORN, COR. ERIE.
Beautiful newly furnished rooms and suites. Entire hotel modernized. 5 minutes from Loop.
RATES AS LOW AS $5 PER WEEK.

Midland Hotel, 172 W. Adams
ALL RMS. PRIV. BATH OR SHOWER. Spec. wkly.-monthly rates to perm. guests.

TO RENT—ROOMS—SOUTH.

BLACKSTONE 5519. DOR. 4100.
UNIVERSITY HOTEL
100 ROOMS, 100 BATHS, NEAR I. C. EXP. From $6.50 weekly; daily, $2 to $2.50. No extra charge for two in one room.

CHELTENHAM-PL., 3066—RM. 1 BLK. lake, I. C., bus, 3 car lines. So. Sh. 2747.

CORNELL, 5498—ATTR., OUTS. RM.; 1-2; pri. apt.; all tr. Reas. Jansen. Dor. 4866.

ELLIS-AV., 4619—LG. FT. RM., NICELY furn. for hskpg.; also slpg. rms., $3-$6.50.

GREENWOOD, 5219—ROOM, BATH, SHOWer; private home. Farlow. Hyde Pk. 6953.

KENWOOD, 5519—$1 NITE, $2.50 WK. UP. Good tr., new dec. Htl. ser. Sp. mo. rates.

KENWOOD, 6621—LG. R.; 3 WINDOWS; NO other roomers; I. C., surf.; reas. Pla. 2790.

KIMBARK, 6136—LGE., LIGHT RM., TWIN beds, adj. bath. Gentlemen. Ridgeway.

MERRILL, 7240, 2D—ATTRACTIVE RM. 1 or 2. Kitchen priv. Adj. bath. I. C., surf. Would consider sharing. Butterfield 2155.

NORMAL-BLVD., 6400—ENGLEWOOD 3700. NORWOOD HOTEL. New double inador bed; adjoining bath. All trans. Cafe. $6 week. Also kit., apts.

UNIVERSITY, 6206, 2D APT.—LARGE FRT. rm., 1 or 2. Large closet. Well furn.

WOODLAWN, 5300, 1-E—RM. IN PRIV. FAM. 1-2 adults, I. C., bus, surf. Fai. 7912.

WOODLAWN-AV., 6600—NEW. DEC. CLN. light rms.; run. water; all tr.; $3.50 a wk.

LIVE AT THE "Y"
where you have all club facilities. Convenient to everything; I. C., bus, and surface. Full 24 hour service. Single rooms, $4.50 to $6.50 weekly. Double, $4 to $5.50.
HYDE PARK Y. M. C. A.
1400 E. 53d-street. FAirfax 5300.

KENROSE HOTEL,
6417 KENWOOD-AV.
Large, clean, nicely furn. rooms with priv. bath or connecting; 24 hr. swchbd. service. RATES AS LOW AS $5.00 PER WEEK.

66TH-PL., E., 1447, 2D—LRG. FRT. RM., shwr. 1 blk. I. C. Jack. Pk. Adult fam. of 2. Yng. bus. man., Prot., Am. pref. Hyd. 9796.

62D, E., 1154—U. L. SURF.: CLN., LG. FR., r. w., clos., innrspring. Reas. Office bell.

Hotel Rooms.

— — — — SOUTHLAKE HOTEL — — — —
4711 KENWOOD-AVENUE.
$5.00 WEEKLY $5.00
PRIVATE BATH. 10 MIN. TO LOOP.

LITTLE HOTEL, 5817 DORCHESTER—MODern, clean; $4.50 up; $1.50 for 2; inador.

TO RENT—ROOMS—NORTH.

ARGYLE, 1067—HOTEL; LG. OUTSIDE RS. New dec. Innerspg. matt., $4. L, bus, surf.

ASTOR, 1216—BLK. LAKE, S. OF LINC. Pk.; rms., $3.50 up; 2 rms., $45; comp. sv

BANKS, E., 2—FRIENDLY AIRY DBLE. studio rm. Also sgle. rm., twin beds, pri. bath, reas. Also Canterbury hse., 61 E. Cedar.

BURLING, 2411 N.—SINGLE, AIRY RM., newly decor., radio, $2.50. Few roomers.

CEDAR-ST., 66—LGE. BEAU. HM.; NEAR Drake, beach; refined yng. men, women; library; brkfsts.; sgl., dbl., $5-$10. Del. 0489.

CHESTNUT, E., 195—SINGLE ROOM, $4.50 week; $16 mo. Walking distance loop.

GLENLAKE 1235—TWIN B. REAL HOME for 2 desirable men; gar. optional. Reas.

HERMITAGE, N., 4530—2D. COZY RM., adj. b.; exc. tr.; priv. fam.; gents; $2.50.

HERMITAGE, N., 4542—ROOM IN QUIET home; pri. lav.; all conven.; exc. tra.; reas.

MELROSE, 739—FR. RM., NEW FURN., innerspring, home privileges, pch., $4.

ONTARIO, W., 113—WALK TO LOOP. $3 wk. up. New, dec., furn. Service daily.

PAULINA—LG. COR. RM.; ADJ. TILE bath; Ravenswd; all tr.; pri. fam.Sun.3557

PAULINA, N., 7229—LGT., AIRY R., CONN. b.; sm. pr. fam. Reas. Ex. tr. She. 9735.

— — — SHERIDAN-PLAZA HOTEL — — —
4607 SHERIDAN-RD. AT WILSON.
NEWLY DECORATED ROOMS.
Rms. with bath mthly., $30; daily, $1.50 up. Call MR. WELLS, LON. 1900.

SHERIDAN-ROAD, 4518—MUST HAVE REFerences; home atmosphere; large light airy room; running water; suitable for two. All transportation.

SHERIDAN, 4880, 3D—NICE, FURN. LGE. outside cor. rm.; priv. fam. Ard. 3911.

SHERIDAN-RD., 4900—SUNNY, DBLE. RM. adj. bth. Cook. priv. Quiet home. Reas.

STATE-PKWY., N., 1444—LGE. ATTRACT single and double rooms. $4 up; all conv.

SUPERIOR, W., 14—LIGHT RMS.; RUN. wat.; $4 up; also kits.; walk. dist. loop.

WALTON, E., 114 [900 N.]—MOD. R. PR. B. Fur. or unf. Red. to $5; nr. Dr. and bch.

WELLINGTON, 528 [3000 N.]—LGE. AIRY rms.; 3 windows; semi. or pri. bath; res.

Lincoln-Belmont Y. M. C. A.
Attractive rooms, modern bldg.; club facilities; 24 hr. service; excellent transp.; single rms., $4.50-$5.50 wk.; dbl., $3.25 up. 3333 N. Marshfield-av. Bittersweet 3333

CONVENIENT LOCATION
Single rm. with bath; modern bldg. Maid service; 5 min. walk to loop.
$7 WEEK. SUPERIOR 4905.

$4 WEEKLY. $1 DAILY.
Priv. bath, shower, $5. New. dec.; lg. rms., hotel ser., free pk. Castlewood, 4870 Sheridan

Hotel Rooms.

CLARK, N., 2026. MOHAWK 3460.
NEW BLDGS. OPPOS. LINCOLN PARK.
HOTEL CLAYTON
300 MOD ROOMS. BEAUTYREST BEDS
$5 UP—PER WEEK—$5 UP.
FREE RADIO. 10 MIN. TO LOOP.

FOSWYN ARMS HOTEL,
5240 WINTHROP-AV. — New furnishings. Tub and shower baths; 24 hr. switchboard. Fine location. Good transp. $5 a week up.

$5—WEEKLY—$5
Newly decorated, modern in every detail. STRATFORD HOTEL, 4131 SHERIDAN-RD.

— — $5.50 WEEK $1 DAILY — —
Northmere Hotel, 4943 Kenmore. Lon 4324. All rooms shower or tub. Bus, L, surf.

— NORSTED HOTEL—3750 BROADWAY — Open now; $4.50 per wk. and up; new furniture, carpeting, decorating. Graceland 4000

QUIET REFINED RESID. BLDG.—NEWLY furn., outside rooms, private baths, compl. serv. Reas. rates. 1447 Dearborn. Sup. 1570.

ROYAL BEACH HOTEL, 5523 KENMORE—New mgmt.; rms. $6 wk. up. Long. 6615

TO RENT—ROOMS—NORTHWEST.

BERNARD, 5061—QUIET RM. WITH PRIV. bath, for gentile girl, $4. Key. 9280.

RESIDENTIAL DISTRICT.
New building ready for occupancy June 10th. Some rooms with tub and shower bath, all with running water. Furnishings Swedish Modern and Early American. 24 hour service. 12 minute transp. to loop.
IRVING PARK Y. M. C. A.,
4251 Irving Park-road. Pensacola 1070

TO RENT—ROOMS—WEST.

MADISON, 3317—NEWLY FUR. SLPG. RS., cl., sgl., dbl., stm. ht., h. w. Reas.

MARSHFIELD, S., 312, 1ST APT.—LGT., airy rms.; priv. family; reas.; good trans.

TO RENT—ROOMS—WEST.

SEARS-ROEBUCK Y.M.C.A.
Ideal living quarters. Tennis courts, sun roof; 24 hour service; L and surface transportation. Cafeteria. $4.25 to $5 weekly.
820 S. KEDZIE-AV. NEVADA 3800.

Hotel Rooms.

NEWLY DEC. BEAUT. FURN. LGE., LIGHT rms.; priv. bath and shower; reas. rates.
WESTLANE HOTEL,
4507 W. WASHINGTON-BLVD.

TO RENT—HOUSEKEEPING ROOMS.

South Side.

BLACKSTONE, 5509—2 RMS., NEWLY DEC. Lt., lge.; also slpg. rms.; all tran.; nr. lake.

—CHAPPEL-AV., 7514—2 ROOM KITNT.—Rollaway. Elec. refrig. $38. Hyde Pk.5155.

DREXEL-BLVD., 5004—3 LARGE ROOMS, bath, refr. $35 mo. 1 rm., con. bath, $4 wk.

ELLIS, 6444—NICE CLN. COMFORTABLE front room, nicely furnished, $3.50 up.

ELLIS, 6526-28—2 R. FRT. APT.; INADOR refg.; $7.50; 2 r. apt., $5.50; 1 r., $3-$5.

GREENWOOD, 6142—2 RMS., NEW. DEC.; refrig. opt.; best trans.; $5.50-$6.50 week.

GREENWOOD, 4400—LT., ATTR. 2½ RMS., $7; 3 rs., bath, shwr., $9.50; adlts.; Frigs.

HARPER, 6200—1-2 RM. KITCHS.; ELEC. refg.; innersprings; ideal trans.; reas.

INGLESIDE, 6616—NEW. FURN., NEW dec. 2 rm. apts. Real kit. Refr. $7.50 up.

INGLESIDE, 6140—3 FURNISHED RMS., refrigeration. Clean. Plaza 0278.

KENWOOD, 6522—1-2 R. KITCHS.; NEW. dec.; refrig.; REAS. Sleeping rooms, $3 up.

KENWOOD, 6230—1-2 RM. APTS., WELL furn.; lge., lgt., refrig., pch., $4 up.

LAKE PARK, 4919—CLEAN 1-3 RM. KIT. apts., refr., $5 up; auto space free; all tran.

STONY ISLAND, 6028—4 R. APT., 2 BDRS., pri. bath, pch., refrig., elec., gas free. $12 week, $45 mo. 2 r. kit., $8. Also slp. rms.

UNIVERSITY, 6439—2-3 RM.; NEW. DEC.; priv. bath; porch; refrig.; all tr.; adult.

VERNON, 6202—1-2 ROOMS. WELL FURN. Newly dec. 1 block to L, surf. $6-$7.00.

WOODLAWN, 6201—NEW. DEC. 3 RM. apts., $7.50 up; 1 rm. kit., $4 up, refr. opt.

YALE, 6449—1-2-3 ROOMS. NEWLY DEC. Nicely furn. Refrig. All trans. $4-$9.

2-3 RM. SUN PARLOR FURN. APTS. Light, airy, new stoves, elec. refrig., free gas, elec. $8.00 up. 6215 Vernon-avenue.

66TH-PL., E., 1501—3 LGT. RMS., ATTR. furn., refr., scr. pch.; nr. Jk. pk., I. C.

62D-ST., E., 922—COMP. FURN. 1-2-3 RM. apts.; spick-span, rollaway beds; $4.50 up.

62D, E., 1154—U. L. SURF.; 2 PCH.; 1 LGE. lt., r. w., clos., refrig.; other, $4 up. Ofc. bell

69TH, W., 623 — 1-2 COZY APTS.; NEW dec., el. ref.; uph. furn., $4-$8. Nor. 1800.

North Side.

ALDINE, 517—1-2 RM. KITNTS.; NICE furn., redec.; slp. rms., $3 up. Bit. 3424.

BELMONT, 456—SUN., NEW. DEC. 3 RM. apt. 1 r. kitnts.; pri. b.; Frig. Adults. Reas

BELMONT, 533, 2D—NICE, CLEAN FRONT rm.; kitch. if desired; near lake.

BELMONT, 548—LARGE FRONT DBL. RM. Rung. water. Attrac. furn. Near lake.

BELMONT, 635, 2D APT.—2 RM. KITNT.; nicely furn. lgt. rms.; reas. Also sgl. rm.

BROADWAY, 4040 — NEW CLEAN, QUIET parlor kitchenette, $3.50; hotel room, $3.

CAMBRIDGE, 2824—NR. DIVERSEY. ATTR. 2 rm. apt., pri. porch, bath; elec. refrig.

CHICAGO-AV., 353 W.—SLPNG. RMS., $1.25 wk. Hskp. rms., $2.50, up. All trans.

CLARENDON, 4718—BEAUT. FURNISHED large, light 2 rm. kit., facing lake. $7 up.

CLARK, N., 1800—HSKPG. AND SLPG. RS. overlook Linc. Pk.; $3-$3.50; all tran.

CLARK, N., 2330—MOD., WELL FUR. 2 R. kit.; pch.; Frig.; suit. 3; nr. pk.-beach; $8.

CLIFTON, 4440—NEWLY DEC.; NICELY furn. 2 rm. apts.; refrig.; porch; $7-$7.50.

CUYLER, 939 [4040N.]—2 RMS.; BATH. shwr., inador.; lge. kitchen; redec. $7-$8.

DEARBORN, N., 1435—ATTRAC. 2 LG. RM. apt.; nr. pk., beach, golf course; $7 up.

HAZEL, 4327—3 LOVELY RMS., BATH; pch.; Frig.; $10; sgl. kit., $3.50. Lak. 4235.

HERMITAGE, 4861—AIRY RM. FOR 1-2. Gas, elec., linens, ice free. Quiet. $5-$6.

KENMORE, 4900—EXCEP. PRETTY, QUIET 1 r., $4-$7.50; Frig.; slp. r., $3.50; gar., $4.

KENMORE, 4618—KENMORE APT. HOTEL kitcht's, $5 to $8 wk. 24 hr. switchboard.

LA SALLE, N., 1525—NR. LINC. PK.; SGL., dbl. hskpg. rs.; r. w.; maid serv.; $2.50-$5.

LELAND, 820—CLN., QUIET; SUIT. 1-2; nr. beach, trans.; aslo slpg., $3; adults.

LELAND, 834—NEW. DEC., NIC. FURN. 1-3 rm. apts.; gd. trans.; $4-$7.50. Sun. 8230.

MAGNOLIA, 4532—1-2 RM. KITCH.; NEWly dec.; pri. pch.; Frig.; $4 up. All trans. $8.50. adults.

— MAGNOLIA, 4441—COZY 1-2-3 ROOM — Nicely furn., 2 beds, elec. refrig.; all trans.

MAGNOLIA, 4845 — 1-2 RM. KIT. SEMI-priv. bath; newly dec.; elec. ref.; reas.

MAGNOLIA, 4615, 2D—BEAUT., CLN. 3 R. suite; Frig.; pch.; 2 adults; all trans.; reas.

SHEFFIELD, 3535—BEAU. 2 ROOM APT. newly dec.; refrig.; clean. quiet; adults.

SHEFFIELD, 3752—1 R. HSKP., NEW DEC., $3.50 up; sl. rms., r. w., $3 up; maid serv.

SHERIDAN, 4804—1-2-2½ R. APTS. THEY are diff. Take a look. $4 up. All trans.

SHERIDAN, 4072 -1-2½ R. LOVELY APTS. Frig.; priv. bath; $5.50 to $9; all trans.

SHERIDAN, 4723—1-2 R. KIT.; NEW FUR., dec.; Frig.; some with bt. md. sv.; $6 up.

WILSON, 814—3 RM. APT.; EL. REFR.; priv. bath; encl. pch.; 1 r. kit. Edg. 4302.

HSKPG.—LOVLY RM. FOR $2 IN EXCH. lt. wk. Woman alone. Exc. loc. Del. 8380.

Northwest Side.

KILPATRICK, N., 2355—2 RM. ATTIC flat, furn., reas. Adults. Apply in rear.

West Side.

CERMAK, 4100—LIGHT, AIRY 2 RM. APT. Frig. $8.50; single, $5.25-$3.50; priv. ent.

HAMLIN, S., 1812—CLN., NEW. DEC., LG. 2 rm. apt., real kit., wh. wdwk. Cra. 7673.

JACKSON, 2944 OR 2147 WASHINGTON bl.: mod. kit. apts.; prt. ba.; $5.50-$8.50

MONROE, 3170—2 RS.; PRI. BATH, $7; also livrm., kitnt., ht. wat., $5.50. Adults.

WASHINGTON, 2647—LARGE 2 RM. FR. apt.; 2 beds. Children welcome. $6.50.

HOTELS AND APARTMENT HOTELS.

THE WYNDON HOTEL.
Complete hotel service. Weekly, $3.50 up. Daily, $1.00 up. 828 Windsor.

— PRICE—TRANSPORTATION—VALUE —
These points are fully expressed at
THE MONTEREY HOTEL.
4300 Clarendon. Bittersweet 2304.

WELLINGTON ARMS, 2970 SHERIDAN-RD. 1 to 5 room kitchenettes furnished or unfurnished; starting at $40. BIT. 4600

DAY, WEEK OR MONTH—KITCH. RMS. Lincoln Park Arms Hotel. 2738 Pine Grove-avenue. Mohawk 3102

WACKER HOTEL—NEW FIREPROOF BLDG. Outside rooms, private bath, $7 week up. 111 W. Huron-st., cor. Clark. Select clientele

— — — BUENA PARK HOTEL — — —
4145 Broadway. 350 newly furn. outside rms. $5.50 wk. up; L, bus, st. car at door.

HOTEL LINCOLN, CORNER CLARK, LINcoln, and Wells. 300 Outside Rooms.

PINE GATE HOTEL, 655 SURF—HOTEL r., pri. bath, comp. serv.; $6-$7. Bit. 3200

PLAZA HOTEL, CLARK AT NORTH — AT the park.; 2 rm. kitch. apt., $75 up.

STEVENS HOTEL—MICHIGAN-AV. AT 8TH. FOR INFORMATION PHONE WEB. 4400

730 BELMONT—LAKE VIEW HOTEL, KIT. elev.; complete service. Lake View 8722

CHELSEA HOTEL, 920 WILSON-AVENUE—Rooms as low as $5.50 wk., $1.50 per day

1117 N. DEARBORN—WHITEHALL 4318. Desirable 1-2-3 rm. apts. Full hotel service.

711 BELMONT—ATTR. FURNISHED KIT. apt.; exc. trans.; complete serv.; $37.50.

MAPLE MANOR—65 W. MAPLE; 2-3 MOD. apts.; walk lake, loop; reas. Sup. 2560.

STORY HOTEL, 2115 SEDGWICK—LARGE outside rms.; full hotel service. $5 week.

HOTELS AND APARTMENT HOTELS.

Marquette Apartments
1211 N. LA SALLE-ST.
Immediate occupancy; choice 1½ and 2½ kitchenette suites and hotel rooms; newly decorated; nicely furnished; all outside units. G. E. refrigeration. Complete hotel service. Conveniently located to loop. Rentals $40 per month and up. Also daily and weekly rates. N. A. CONSTANT, RESIDENT MANAGER. DIVERSEY 5400.

HOTEL SHORE CREST
420 WRIGHTWOOD-AVENUE. DIV. 4800. OVERLOOKING LINCOLN PK. and LAKE. You will enjoy the homelike atmosphere, modern appointments, excellent CAFE. Attractive 1½ to 3½ rm. apts., $57.50 to $140. Large ROOMS with priv. bath, $10 up. All served by trained staff. Compl. hotel serv

DEARBORN PLAZA
Kitchenette apts., $45 mo. and up.
Kit. Apts., $12.50 Wk. Up.
Rooms, $9 per week. Daily, $2.50. Newest 15 story building on the Gold Coast. Walking distance to the Loop. 1032 N. DEARBORN-ST. WHI. 6464.

Fort DEARBORN Hotel
[CORNER LA SALLE AND VAN BUREN.] Modern, fireproof 18 story hotel. 550 rms. New, furn., decorated. Complete hotel serv
$7.50 Weekly. $1.50 Daily.
[Opposite La Salle Street Station.]

The Commonwealth
AT THE GATEWAY TO LINCOLN PARK
PINE GROVE AT DIVERSEY-PKWY.
250 Newly Furnished Outside Rooms. Excellent food in our beautiful dining room. Barber and beauty shop. Valet. Garage. Rates begin at $7.50 per week. Diversey 9805.

Montrose Beach Hotel
1-2-3 RM. APTS., $37.50 UP.
$2.50 and up daily; $12.50 up weekly. Soundproof. Elec. furn. Refrig.; radio; coffee shop; garage. 24 HOUR HOTEL SERV. 925 Montrose-avenue. Bittersweet 7700.

— — — — — — — $50 UP — — — — — — —
MIDWAY-DREXEL APTS.
6020 DREXEL-AV. PH. DOR. 7080.
Midway's Finest 2-3 Room. Bedroom Units. Comp. Service. Special Rates for 6 to 12 Mo. Leases.

NORTH PARK HOTEL.
OVERLOOKING LINCOLN PARK-LAKE. Newly furnished and decorated 1-2-3 rm apts. All outside, large rooms. Complete hotel serv.; 10 min. to loop at reas. rentals. 1936 N. CLARK-ST. MOH. 3200

OVERLOOKING LAKE. BUS AT DOOR
SHELDRAKE APT. HOTEL.
Smartly furnished kitch. and bedrm. apts. Complete service. Free parking. From $40. 452 CLARENDON-AV. LONGBEACH 8600.

LAKELAND APT. HOTEL.
4541 SHERIDAN-RD. FREE PARKING. Modern 1-2 rm. kitchnt. apts. Smartly furn. Brand new G. E. refrig., daily maid service. Real value; $40 up., nr. lake, Lincoln park.

$5.50 up wk.—day, $1.50
Nicely furn., clean, pleasant, quiet. Private shower or bath in every room. HOTEL CARLING, 1512 N. LA SALLE.

CEDAR HOTEL
1118 NORTH STATE-STREET.
HEART OF CHICAGO'S NEAR NO. SIDE. 1 BLK. TO BEACHES. WALK TO LOOP. $1.50 DAY. SPECIAL WEEKLY RATES.

830 S. MICHIGAN HOTEL.
Liv. in this 7 story modern fireproof bldg. Walking distance from the Loop.
$5.50 PER WEEK. $1.50 PER DAY.

HOTEL WILMONT
Beautifully furnished rooms. Tub, shower. Daily, $1.50 up. Weekly, $5 up. Nr. Belmont L. 933 BELMONT. BITtersweet 6646.

NEW MICHIGAN HOTEL.
Rooms; newly furn. and freshly decorated. $5.00 WEEKLY. $1.50 DAILY UP. CO. MICHIGAN-BLVD. AND 22D-ST.

— — — 1521 SHERWIN-AVENUE — — —
Bedroom apts., $65-$85. Complete maid serv., roof garden, game rm.; mgr. on prem. Shel. 1536. Hogan & Farwell. Exc. Agts.

— — — — ALCAZAR HOTEL — — — —
[3000 W. Washington-blvd.]
$7.00—WEEKLY—$7.00.
Tub and shower. 10 minutes to Loop.

$5.50 Week Up—Daily $1.50.
ALL RMS. WITH BATHS; FREE RADIO. HOTEL OLYMPIC, 1015 N. CLARK.

KENARD APT. HOTEL,
5746 KENMORE-AV.—Newly dec. 1-2 rm. apts. Complete hotel service. Reas. rent.

1244 N. DEARBORN.
Swimming pool and gym free to guests. Rates as low as $5 per week; $1.50 daily

APARTMENTS AND ROOMS TO SHARE.

RM. IN 7 RM. COMPL. FURN. BACHELOR apt., 5500 So., transp., I. C., surf., bus. Man empl. $3.50 wkly. Fair. 4572.

BUS. LADY SHR. 4 RM. APT. WITH SAME or reas. rt. to cple. Exch. lgt. hswk. 4900 N. New Wolcott Apts. Sun. 6643, eves.-Sun.

LADY—SHARE 5 RM. APT. WITH CPL. OR 2 ladies. 4319 N. Sacramento. Irv. 8330

A COMPLETE ROOM APT. AND BOARD service. Chicago Room Registry. Dea. 2713

GIRL SH. 4 R. APT. 1 OR 2 SAME. JUNE-Oct.; univ. dist.; nr. I. C.; reas. Dor. 6073.

REF. BUS. GIRL SHR. ATTR. FURN. NR. No. Side apt. same; tw. beds. Fra. 5992.

MAN SHARE SAME OR SELL FURN. APT.; gd. tran. After 7. 3954 Fremont-st., 1st apt.

LADY—REFINED, TO SHARE APT. WITH same. 744 Aldine-avenue, Apt. 5.

BOARD AND LODGING.

South Side.

ELLIS, 5016—ATTR. HOME, COMF.; NEW dec.; air-cond.; r. w.; exc. meals. Ken.1861

62D, E., 1109—NEW. DEC. RMS.; GOOD home cooking; all transp.; $6. Fai. 8543.

North Side.

BEACON, 4411—BOARD AND RM. FOR 2 yg. bus. men. Tw. bds. Exc. mls. Edg.5193

BELLEVUE-PL., E., 48 — HUNT CLUB FOR business girl. Attract. surroundings; beautiful furn., outside airy rms.; excellent food. Walking distance to loop. Reasonable.

KENMORE, 5445—2 ATTR. RMS.; SGL., dbl.; near lake; exc. brd.; all trans.; $7-$8.

LAKE SHORE-DRIVE, 1046—FROST CLUB for Girls. Single, double apts.

SHERIDAN, 5643—HSE. FRT. DBL. SGL. Pri. fam. Bch. Ex. mls. All tr. Sun. 9319.

EXCEL. HOME—LINC. PK., OFFERS ACcommodations for 2. Grand piano. Lin. 1410.

Northwest Side.

KIMBALL, N., 2633. PRIV. HOME, 1-2; home priv.; exc. tran.; reas. Belmont 2743.

LAWLER, N., 1417—ATTRAC. RM.; 1-2; priv. hm. Fine mls. Reas. Gd. tr. Mer. 6184.

West Side.

WALNUT, 3104—BEAU. FRONT. REAL home. See to appreciate. $7.

Children.

WANTED RM.—SOUTH SIDE, WITH PRIvate family who are willing to make home for 2 children and parent. Plaza 0283.

EXP. CARE INFANT OR SMALL CHILD. Priv. res.; yard; reas. Independence 0651

NO SHR. SCHL.—DAY BOARDING KIND., primary grades.; playgr. Reas. Bri. 5143

Convalescent Homes.

GRAD. NURSE HAS SELECT HOME FOR conval. or elderly person. Buc. 3034.

CONVAL. AGED. MENTAL — HOMELIKE care within any one's means. Mid. 1606

NURSE—COZY HOME; ELDER., CONVAL. Best care; exc. meals. Hollycourt 2547.

TO RENT—HOUSES.

Suburban—North.

HOMES—FURN. AND UNFURN.; N. SHORE. Mrs. Fuller. Univ. 7444. Greenleaf 7220

Suburban—West.

RIVER FOREST—BRK. RES. 5 BDRS.; H. W. [illegible] new dec. 700 Monroe, cor. Oak. Eu.7073

TO RENT—FURNISHED HOUSES.

BEAU. FURN. EVANSTON AIR-COND. 10 r. house, 3 baths, large sc. pch., yard, gar. $200 mo. June 15 for 3 mo. Uni. 8140.

JUNE 15-SEPT. 2—NEW COL. 4 BEDRM., 3 baths, pch., beau. garden. Winnetka 253.

WANTED—TO RENT—HOUSES.

BUNG.—5 OR 6 ROOMS; N. OR N. W. Clean. Reas. Address O 91, Tribune.

6 RM. COTT.—NR. CAH. SCHL. N. W. $30-35. July 1. Address S S 395, Tribune.

TO RENT—RESORT PROPERTIES.

Colorado.

CHARMING CHALET IN ROCKY MT. NATL. Pk.; glor. view; 7 rms., 2 baths, gar.; comp. furn. for 10. Wk., mo., season or will sell. Web. 5416. Harper. Mid. 9702, Chgo.

Illinois.

SUMMER HOME, FOX LAKE, N. E. SH.; [priv. grounds, exclusive], blk. Cedar Crest Golf; Elec. Refrig., Gas. $300 season. Ref. Cent. 4968, or write G. Ellison, Lake Villa, Ill.

AT WAUCONDA, ILL.—5 ROOMS FOR SEAson, $175. 3 rooms with large glazed pch., season $150. Sunnyside 6635.

SEVERAL FURNISHED COTTAGES—NEAR lake, $90 each for season. Gentiles. Inq. Smith Hotel, Channel Lake, Antioch, Ill.

SUM. HOME—N. W. IN FOX LK.; LK. FRT.; 5 rs.; nice grnds.; elec., bth., gas. Wel. 4687.

GRASS LK., 45 MI. CHGO.; 6 RMS., GAS, rfg.; boat; ex. fishing; for June. Sun. 2270.

McHENRY—MOD. COTT., 5 RMS., WAT. FR. Inside toi., gas, elec.; seas. $175. Sun. 4713.

Indiana.

RMS. IN SHERIDAN BEACH—DEC. DAY, wk. end. Rs. Bd. pref. Call wk. ds.She.2072

Wisconsin.

WAUPACA CHAIN O' LAKES COTTAGES for rent or sale. Write for information. E. E. Pugh, 6208 Third-av., Kenosha, Wis.

NORTH WISCONSIN BASS AND PIKE await you; relax in comfortable cottages; ice and boats. Dorchester 0248.

8 RM. HSE.—ON LAKE FRT. 55 MI. CHGO. All mod. conv., $650 seas. Key. 2791.

LGE. LOT AND HOME. RENT SEASON OR sell. El., gar. 55 mi. Chgo. Irving 2891.

5 RM. DELAVAN LAKE—PRIV. BEACH; gas elec., lk. frt. Seas. or wkly. Col. 8641.

TO RENT—APARTMENTS—GENERAL.

MODERN APT.—2 TO 9 ROOMS; CHICAGO and sub.; choice loc. $35 up. Cen. 3338.

TO RENT—APARTMENTS—SOUTH.

General List.

CHOICE SELECTIONS.
6512 Harvard, 2½-4 rooms..........$37.50-$50
6600 Stewart, 2½-3½ rms., now..$35-$42.50
7618 Colfax, 4 rooms..............$47.50-$52.50
7759 South Park-av., 5 rms., cor. apt.$57.50
330 W. Normal-pkwy. 6 rms., 2 b., gar.$90
Englewood 3000. Agent on premises.

TUDOR GABLES
4830-48 DREXEL-BLVD. OAK. 0530.
2-3-4-5 ROOMS.
In a beau. new bldg. Large, light rooms, canv. walls, tile baths, table top stoves. Reas.

— — — — 7853 COLFAX — — — —
Modern 2-3-4 room kitchenette apts. Refrigeration; tile bath, shower. Very desirable building; will decorate.

3-4 LARGE ROOMS.
5547 Ingleside-av., sunpchs., inador, refr., light. Nr. U. of C. Orr Realty Co., 1315 E. 53d.

6648 YALE—2-2½-3-4-5 ROOMS. NEWLY dec. New refrig., stoves. $35-$50.

KENWOOD, 5519—3-4 RMS.; UNFURN.; free gas, light, elec. ref.; $27-$38; hotel svc.

1, 2, 3, 3½ Rooms.

— — — — — 7502 KINGSTON — — — — —
Attractive 2 room apartment; living room with inador, bedroom, Pullman kitchenette; 3 room efficiency; I. C. surface trans.

2 ROOMS, $32.50.
7703 Stewart—Free gas, G. E. refrig., new stoves. 2 blks. to R. I. station. See janitor.

5114 KIMBARK—MOD. 3½ OUTSIDE RMS.; large liv. rm.; painted walls; wht. wdwk.; scraped floors; new bath, kitchen. $55.

350 W. 74TH-ST. — 2½-3 ROOMS AVAILable. $35-$40. refrigeration furnished. CALL PALISADE 3800.

MERRILL, 7455—LGE., BRIGHT 2-3 RMS., free refrig. I. C., surf. $35-$40. Del. 2425.

— — — — — 5528 CORNELL — — — — —
2-3 rms., el. refrig.; I. C. tran. $32.50-$40.

SUBL.—ATTR., LT., MOD. 3½ RMS., LGE. storage rm. With inador. $45. Pla. 0505.

1377 E. 57TH—NEW. DEC. FUR., UNFUR. 1½-3 r.; free gas, light; new ref. $25-$38.

5339 COTTAGE GROVE—3 RMS., OPP. PK. Stm.; free elec., gas, refr. $32.50. Gentiles.

HERMITAGE, 6306—2-3 MOD. RMS., BDRM., free refrig., ex. trans., $35-$37.50. Immed.

4, 5, 6, 7 Rooms and Larger.

2614 EAST 73D-ST.
4 large rooms; in-a-dor beds; 2 blocks from lake, I. C., bus, surface. Low rentals. Decorate to please.

4 LARGE ROOMS, ONLY $27.50-$30 A MO. Just beautifully decorated. Private baths, built-in cabinets. Private porch. Handy to surf., L, R. I., churches, shops, etc. Agent on premises. 6500-06 Wentworth.

— EACH ROOM OVERLOOKS MIDWAY — Beau. mod. 5 rms., only $65; light wdwrk. Compl. dec.; nr. univ., park, lake, I. C. Gentiles. Janitor 1518 E. 59th st. Ph. Dor. 9096

BARGAIN RENTALS.
4-6 lge. prt. rms.; new table top stoves and G. E.; all tr. 4463 Woodlawn. Del. 2425

4 ROOMS IN SOUTH SHORE, $40; 7445 Phillips-av., newly decorated throughout; near I. C. station; don't overlook this real value. Phone Saginaw 3763.

1420-28 DREXEL-BLVD.—4-5 RM. MOD. apts.; 2 baths; free electric refrig.; newly decorated; $45 up. Phone Oakland 7197

6050 STONY ISLAND—6 RMS., 2 BATHS, overlooking park; I. C., L; $60. Fai. 0947

6502 KENWOOD—7 RMS., 2 BATHS; 1ST. Reduced to $60; 3 flat bldg. Hyd. 1045

6 RMS., BEVERLY DE LUXE, NEW DEC.; refrig.; gar. $75. 2310 W. 91st. Kil. 7072

5 OR 6 LGE. RM. APTS.—ROBINSON TUBular furn. Gd. trans. $35. 7136 S. Union

5 OR 6 RM. ENCL. BACK PCH. ELEC. refrig.; oil ht.; $50. 7118 Eberhart-av.

1740 GREENWOOD, ATTRAC. LGE. MOD. airy 4 rms. Ideal loc. All trans. $55

8756 AND 9011 LANGLEY—4 RMS., CANV. wall; col. tile ba., G. E.; ex. tr. Ste. 1019

— 6229-37 VERNON-AVENUE—4 ROOMS. — $30.00-$35.00.

8301 S. PEORIA—4 RMS., INADOR BED. $40.00-$45.00.

4 AND 5 RM. MODERN APTS., $45-$55. G. E. ref., inador. 8005 Prairie. Vin. 0421

SANGAMON, 8258—4 OR 5 ROOM MOD., 2 tile baths, 1 shower stall. Gar. Cen. 7853.

— — — 614-16 WEST 71ST-STREET — — — 7 rooms, $45.00.

N. E. COR. 62D AND VERNON—4 ROOMS. Free refrigeration. $35.00-$37.50.

2042 E. 68TH-ST., 4 RMS., SUN PARL., encl. pch.; mod. tile bath; dec. to suit.

MOD. 6 RM. APT.—STM. HT.; R. I.; GAR.; rt. reduced $50. 10237 S. Racine. Ced. 2413

BEVERLY HILLS — EXCLUSIVE BLDG., 5 rms., $75. 10550 Hale-av. Beverly 6400

SUBLET EXTRA LG. 5 RMS., SUN PLR., enc. slpg. pch.; $52.50; gd. tran. Fai. 0736.

1205 E. 82D-ST.—4 ROOMS; CORNER APT.; 1 block to I. C. Saginaw 6563.

TO RENT—APARTMENTS—SOUTHWEST.

4, 5, 6, 7 Rooms and Larger.

5 RMS.—CLEAN, STD.; 6131 S. KOLMAR. See J. Stiller, 4631 Ashland. Yards 1001

TO RENT—APARTMENTS—NORTH.

General List.

520 SURF-ST.
2-3-4 room apts., beautifully decorated, tile bath. Exc. locat. and trans. As low as $40

N. E. COR. DOVER AND WILSON—5 BIG rms., 2 baths; modern apts.; free elec. refrig.; newly dec.; $57.50 up. Sun. 4153.

TO RENT—APARTMENTS—NORTH.

General List.

1400 LAKE SHORE-DRIVE.
2 TO 6 ROOMS.
Chicago's finest apartment house. Kitchen stainless steel sinks, porcelain cabinets, glass walls, new refrigerators and stoves. All in one glorious assembly done in pastel colors as you might dream about. Gas, electricity and refrigeration free.
VERY MODERATE RENTALS.
We invite your inspection of the tastefully appointed modern apartments.
Elmer A. Claar & Co., Agents
WHITEHALL 4180.

2000
LINCOLN PARK WEST.
Distinctive, modern, elevator building. Overlooking Lincoln park. 1½ to 5 rooms; ample closet space. Rentals $55 to $155.
Peter F. Reynolds, Lin. 3633.

1754-1822 JUNEWAY-TER.
2-3-4-4½ ROOMS, $35 TO $47.50.
2 blocks to Howard L sta., 3 blocks to lake. Well kept bldg. Agent on premises.
BAIRD & WARNER
1349 MORSE-AVENUE. ROG. PK. 1855.

REAL VALUES
2018 BERWYN—3 rms., newly dec., tile bath, shower, free refrig.; wall bed.
2010 FOSTER 4-5 rms., newly dec., free refrig.; 1 blk. high schl., bus, N. W. R. R.

Sherburne Beach Apts.
6259 SHERIDAN ROAD.
3 and 5 rooms. On the lake.
Private beach. Restricted. Sheldrake 3700.

4535 N. HAMILTON-AV.
Modern, large, light 3½-4 rm. apts. Cross ventilation. Free refrig. Rollaway bed. Near all transportation. Moderate rental.

1, 2, 3, 3½ Rooms.

Fullerton Pkwy. Towers.
Spacious 3 room apts.; living rooms, inador bed, bedroom, dinette kitchenette, large dressing closet and bathroom..........$65
415 FULLERTON-PKWY.
Peter F. Reynolds. Lincoln 1518.

1400 LAKE SHORE-DRIVE.
Liv. rm., bedr., kit., extra inador bed. Gas, elec., refrig. free. $69.50. Agt. Whi. 4180.

1400 LAKE SHORE-DRIVE.
Living rm., inador, gas, light, and refrig. free. $52.50 to $62. Agent, Whitehall 4180.

7715-21 N. HERMITAGE.
2½-3½ rms., bedroom and inador; gas, refrig. free; exc. transp. Reas. Gentiles.

— — — — 2349 DEVON-AV. — — — —
2 room kitchenette apartments; free gas and refrigeration; electric elevator. Reasonable rentals.

1245 N. DEARBORN-ST.—3 ROOM STUDIO apts., artistically arranged; very moderate rental. Shown by appointment. Hogan & Farwell, Inc. Whitehall 4560.

— — — — JUST REMODELED — — — —
112 E. Oak, liv. rm., bedrm., kit., bath, $60. Earle A. Shilton. Superior 4373.

— — — 2 ROOMS, NEAR LAKE — — —
SPECIAL VALUES, $35 UP.
521 BROMPTON [3570 N.]. MRS. SCHULER.

CORNELIA, 809—3 ROOMS, $35, 3D APT. 1 inador, 1 dressing room, G. E. refrig., shower, free gas, exc. trans. Well. 6116.

3944 FREMONT-ST.—2-3 ROOMS, $34 AND $37.50. Newly decorated, free refr., 1 blk. to Sheridan L, bus, cars. L. V. 0330.

2, 2½ ROOM APTS.—MODERN BUILDING. REASONABLE RENTAL. 631 ROSCOE-ST.

— 3 RMS., BEDRM., PORCH 1ST, $35 — 4138 Southport, nr. Clark [4100 N.].

2½ RMS.—$35 AND $40, INCL. GAS AND refrig. 516 Cornelia. See Mrs. Cashin.

3 ROOM APT.—NEWLY DECORATED, $28. 4864 N. ROCKWELL-STREET.

1140 N. LA SALLE—1½-2½ R. APTS., $35 up. 24 hour switchboard. Lincoln 5900.

7600 GREENVIEW-AV.—2½ RMS. NEWLY deco. $37.50. See janitor on premises.

SUBLEASE 2 RM. MOD. APT.—N. S. LEAV. city. Sell all furn at sac. Div. 9060, eves.

4, 5, 6, 7 Rooms and Larger.

Waller & Beckwith Realty,
700 IRVING PARK-RD. LAK. 6480.
4 rooms, 6342 N. Talman, modern....$42.00
4 rooms, 3514 Broadway, refrig...........35.00
4 rooms, 3800 Wilton.......................33.00
4-5 rooms, 3919 N. Fremont 43-48
4-5 rooms, 903 W. Cuyler 40-48
5 rooms, 1943 Sedgwick, nr. park.......35.00
5 rooms, 649 Grace-st., nr. drive........63.00
6 rooms, 1145 Bryn Mawr, large rms. 48.00

Overlooking Park and Lake
Nicely arranged 4 rm. apt. [5 rm. efficiency]. Spacious living room, full size dining room, equally large bedroom. Ample closet space. Uniformed attendants. Attractive rental.
3520 LAKE SHORE-DRIVE.

JUNE BRIDES.
Your ideal apt. is waiting for you at 1435 Pratt-blvd. 4 lge., outside, daylight, sunny rms.; 6 windows in liv. rm.; 4 lge. closets; extra rollaway bed; lge. pantry; elec. refrig. Near L sta. and lake; gentiles. Cap. 3444.

4656 BEACON-ST.
Cheerful 5 room apts. in attractive corner bldg. on beautiful Beacon-st.; sun parlor, tile bath, living room 14x24. Restricted bldg. L, bus, and surface. $65-$75. LON. 8833.

700 IRVING PARK-BLVD.
6 and 8 rm. apts., large, modern; 2-3 tile baths; nr. Lake Shore; $75-$115. Lak. 6480.

745 IRVING PARK, EAST OF BROADWAY, 4 rm. apts.; will dec.; immed. poss. See Mr. Gerley, 743 Irving Park. Lake V. 7671.

. . . . . . 3122 SHERIDAN-ROAD . . . . . .
Exceptionally large 7 and 8 room apts. from $125. CENtral 5050.

— — — 2335 COMMONWEALTH-AV. — — —
6 room, 2 bath apt. Modern elevator building. Rental, $115. Central 5050.

$40—LGE. 4 RMS., DEC. TO SUIT, SHWR., refrig., light, airy. Bargain if rented before June 1. 2453 Gunnison [4830 N.].

RENTS REDUCED—
4-5-6 RMS., UPTOWN, EDGEWATER, ROGERS PARK. CENT. 6610.

4701 WINTHROP-AV.—5 ROOM APT., $45. Electric refrigeration; newly decorated. Hogan & Farwell, Inc. Whitehall 4560.

1016 HOLLYWOOD-AV. — 5-6-7 ROOMS; sun, sleep, porches; ½ blk. west of Sheridan; large rooms; overlookg. lake. $90-$135.

7313 N. HONORE-ST.—5 LARGE, LIGHT rooms; sun parlor; sleeping porch. H. W. CROXTON & CO. LONGBEACH 6622.

LUNT, 1440—4-5 RMS.; EXCEP. LG. AND light; redec. $52.50 up. Fra. 0353.

MARSHALL FIELD GARDEN APARTMENT homes. 411 Blackhawk-st. Lincoln 2121.

4 MOD. RMS.—TILE BATH, FREE REF. New stoves. Gentile. 2423 Pratt. Bri. 4465.

SUBL. 4 MOD. RMS.—OVERLOOK. LAKE. $65. 1208 Jarvis, 1st. Bri. 7046.

1321 ELMDALE, MODERN 6 RMS., NEW stove, tile bath. Gentile. Bri. 4465.

7633 GREENVIEW—MODERN 4 ROOM APT., 2d floor. Newly decorated. $42.50.

SUBL. 5 R. APT.—MOD. REDEC., BELMT. H., $50; tbl. t. stv. G.E. rf. 1st.3172Hudson

SUBL. 4 RM. APT., NEWLY DECOR.; SUN parlor; new stove; reas. 5232 N. Winthrop.

6 LGE. LGT. RMS., FRIG. NEW STOVE, shwr., encl. pch., stm. ht. 4828 Magnolia.

4-5 RMS., AT THE LAKE; $50-$55; FREE gas. Agent, 7221 Sheridan. Rog. Pk. 6360.

4 RM. APT.—SUN PAR., 3D; COR. $38. 1400 WARNER, NR. CLARK [4100 N.].

5353 KENMORE—5 LT. RMS., 1-3RD. REfrig.; nr. beach, pk., L, bus, surf. Adults.

5301 KENMORE—5 LT., LG. COR. RMS. G. E. refg.; Nr. beach, L, bus, surf. Adults.

5259 WINTHROP, 5 LT., LG. COR. RMS. Decorated. Refrig. L, bus, surf. Adults.

5133 SHERIDAN—4, 5, 6 RMS., LGE. LT., sun par., shwr., ext. liv. Nr. pk., lk. Adults.

2208 ROSEMONT, 4-5 LT., LG. RMS. SHOWer. refg. Surf., nr. stores. Adults.

S. E. COR. SUNNYSIDE AND PAULINA, 6 rooms, $47.50-$50.00.

4103 BROADWAY, 2D, 5 RMS., NEW. DEC. suit. apt. and office; $45. Lak. 6480.

HIGH GRADE 5 ROOM APT.—NR. WINNEmac Pk.; $55; imm. poss. Zeller. Wel. 4466.

535-537 BELMONT-AV.—5-6 RM. APTS.; all trans.; $45-$52.50. Ph. Rog. 4602.

413 ST. JAMES-PL., COR. LAKEVIEW-AV., 5 rms., reasonable. Hylan. Div. 7500.

TO RENT—APARTMENTS—NORTHWEST.

General List.

JUNE BRIDES ATTENTION.
Don't fail to inspect these light, airy, newly decorated apts. with all modern conveniences, 3-3½-4 rms.; excellent location; good transp. Reasonable rentals.
C. H. ADAMS & CO.
5152 W. Division-street. Columbus 1070.

5643 N. SPAULDING—3½ AND 4 ROOM apts., $40-$42.50; newly dec. Janitor on prem. or Hogan & Farwell, Inc. Whi. 4560.

1, 2, 3, 3½ Rooms.

S. W. COR. DIVISION-HARDING—BEAU. 3½ rm. mod. apt.; inador bed and bedrm. Free refrig. For only $37.50. Diversey 9500.

CALIFORNIA, 2055—LG. MOD. BRIGHT 3½ rm. apts. G. E. Al bldg. $32.50. Del. 2425.

1 BEAU. HTD. RMS., $28, 6462 LEHIGH-av., nr. Devon and Central-av. Edgebrook.

1045-55 SCHOOL-ST., 3½ RMS., NEWLY dec. Modern. G. E. refr. Reas. Jan. on prem.

DANDY 3½ RM. 1 BD. $37.50. S. E. COR. Christiana Wilson. Near L. Lon. 8001.

ATTR. 2½ RM. KIT. APT.—REFRIG.; ALL trans.; stm. ht.; $27.50. 3807 N. Tripp.

(Continued on following page.)

TO RENT—APARTMENTS—NORTHWEST.

(Continued from preceding page.)

4, 5, 6, 7 Rooms and Larger.

SEE THESE TODAY!
3578 LYNDALE-AV.
5 rms., 3d flr., stm. ht., elec. ref......$47.50
6501 N. RICHMOND-ST.
5 rms., 3d fl.: stm. ht.. elec. ref.......... $50
GLANZ MORTGAGE CO.
1112 Milwaukee-av. Armitage 4700.

REDUCED RENTAL.
2758 N. Spaulding; 4-5 rooms; corner bldg.; in-a-dor; shower; will decorate; bus and L trans. Agent on prem. Bel. 3609.

5315 GIDDINGS—NEW.
5 rms., tile baths and kitchen. Agent at 4751 N. Lincoln or call Randolph 6171.

NORWOOD PARK—AIR COND. 5 RM. APT. [2 apt. bldg.] Sunny, G. E. refrig., range, pch., Ven. blinds; nwly dec. Adults. New.1424.

3222 AUGUSTA-BLVD., 3D FLR.—6 ROOMS; shower; Frigidaire; steam heat. Reasonable rent. ALBANY 0383.

— 3208 CICERO—CORNER BELMONT — Attractive 5 room apartments. Reasonable rentals. See janitor on premises.

4186 ELSTON—4 RMS.; REFRIG.; FREE gas.; $40; 5 rms.; refr.; fr. gas. $45 1st-2d fl.

4 RMS.—2808 N. DAWSON, 2D FL., $35; stm. heat; new elec. refrig.; dec. thruout; hot w.; janitor serv.; ex. trans. Hum. 3900.

4837 N. ALBANY—4 AND 6 ROOMS $40-$55. Agent on premises or Whitehall 4560.

$35.50-$37.50—5 ROOMS. GAR., SLP. PCH. newly dec. 5524 North-av. Merr. 6002.

ATTR. 4 RM. APT.—$38; INADOR BED elec. refr. 4606 N. Kenneth-av. [4400 W.]

5924 ADDISON—4 LGE. LGT. RMS. HOT w. ht.. refrig.. gas range and gar.

4 LGE., ATTR. R., 4347 N. KEELER. $40. El. ref., new stove. Pal. 5962 or Irv. 1231.

2750 NELSON—CALIFORNIA. 4 LGE., LT. rm. Wall bed. refrig. Nr. surf. Adults.

4050 W. DIVISION—5 RMS., STEAM HT.; Frigidaire; showers; gar.; $45 month.

TO RENT—APARTMENTS—WEST.

General List.

— — — 2, 3, 3½, 4, 5 RM. APTS. — — — Lang, Weise & Cella. Randolph 2574.

1, 2, 3, 3½ Rooms.

2 RMS.—NEW, DEC.; EXC. TRANS.; FREE refrig., gas. Jan. 5000 West End. Man.6185.

2 RMS.—4834-50 W. ADAMS; NEW, DEC.; free gas. Janitor at 4908. Man. 6185.

3 RMS. — ELEC. REFRIG.; EXC. TRANS. See janitor. 4908 W. Adams or Man. 6185.

1-2 R. APTS.—NEW. DEC.; EXC. TRAN. Inquire store. 211 N. Pulaski-rd. Man. 6185.

4, 5, 6, 7 Rooms and Larger.

— — — — — 1151 S. AUSTIN — — — — — Attractive 2d floor apt., 4 rooms. THE ESTATE OF MARSHALL FIELD. HENRY F. DARRE AGENT. 135 S. La Salle-street. State 0675.

3462 W. JACKSON COR. ST. LOUIS — 5 beaut. large rooms, modern bldg.; reas.; priced for immediate occupancy. Div. 9500.

ATTRACTIVE MODERN 6 RM. APT. 4224 W. Jackson. Stm.. refr., slpg. pch. Well serviced bldg. Rent reas. Van. 0400.

4 6 RMS.—MOD., STM., H. W. TILE BA., new. dec., pch.; $32 up. 2342 S. Marshall blvd.

5524 CRYSTAL—5 LARGE, LIGHT ROOMS. encl. porch; garage; hot water heating units; 1st or 2d; reas. Kildare 1534.

117 S. ST. LOUIS-AV.—1ST-3D. 6-7 RMS.; stm. ht.; newly dec. $40-$45. Ked. 3958.

SOUTHWEST CORNER MONTICELLO AND Ferdinand; 4 rooms, $37.50.

4448 ADAMS-ST.—MODERN 6 RM.; LIGHT; cheap rent; now. Call Vir. 1741.

3820 FULTON-ST.—MOD. 5 RM.; STM. HT.; refrig.; $45 mo. Morris, 4000 W. Division.

TO RENT—APARTMENTS—SUBURBAN.

NORTH.

Evanston—15 minutes to loop.

5 RMS., $70. MAY FREE.
2d fl. 3 exposures; lt., 24 ft. liv. rm. 1123 Maple, Evanston. See jan. or ph. Winn.1990.

LEAVING STATE—BARGAIN; SUBLEASE $70; May free; 4 rm. inador; S. expos. 1513¼ Hinman. Near beach and shopping. Coulter. Longbeach 9160.

— — 498 SHERIDAN-RD. AT LAKE — — 4 and 6 rms., hi. grade, spacious apts. tile baths, modern kitchens, garages. MR. RAYMOND, ROGERS PARK 0458.

Niles Center—31 minutes to loop.

5 LARGE, LIGHT ROOMS—GAR., REFRIG.; $55. 9110 La Crosse. Niles Center. Janitor, 8939 Cicero. or ph. Dearborn 7338.

Wilmette—22 minutes to loop.

— — 1131 CENTRAL-AV., WILMETTE — — Attractive 2 room apts. Agent on premises.

WEST.

Berwyn—17 minutes to loop.

1ST FLOOR 2 FLAT—6 RMS., STOKER HT., refrig., str. side drive. gar. Gd. trans. Nr. stores and theaters. 1905 S. Gunderson.

TO RENT—FURNISHED APARTMENTS.

SOUTH.

OGLESBY ARMS
7051 Oglesby-avenue.
Large 2 room furnished apartments, including gas, light, refrigeration, and maid service. 1 block to South Shore I. C. station. Manager on premises. Reasonable rentals. PHONE MIDWAY 6129.
Operated by THE ESTATE OF MARSHALL FIELD. 135 S. La Salle-street.

7010 CREGIER-AV.
KITCHENETTE APT. HOTEL
Open for Inspection.
Newly decorated. Some with modernistic furniture, with or without bedroom. Complete hotel service. Near I. C., shops, and schools. Now or June 1. Rental $47.50 to $72.50. Plaza 4569.

THE NORMALSHIRE
6808 NORMAL-BLVD. NORMAL 6001.
THE CHALONS
6527 STEWART-AV. NORMAL 6288.
The most modern 2 and 3 room furnished apts. Offering complete service, gas, light, refrig., tile bath at low rentals. Ideal trans.

4711 DREXEL-BLVD.
Take advantage of reduced rentals for beautiful 3 and 4 room apartments. Newly decorated. Tile wall bathroom, recessed tub and shower; G. E. refrig.; linens, gas.. elec. and maid service furnished. Kenwood 3510.

Jeffery Parkway North,
6731 JEFFERY.
Spacious 2 room furnished apts. Hotel service. in-a-dors. Low rentals. Swimming pool.

SOUTHWEST.

6339 S. CAMPBELL—FURN. 1-2 RM. KIT. apts.; el. refg.; free elec., gas; $6 up.

NORTH.

THE SHERIDAN SURF
425 SURF-ST., NEAR SHERIDAN-RD.
Beautiful 2 and 3 room apts., large dinettes and full size kitchens. Rates include gas, light and refrigeration. 24 hour switchboard service. Spacious rms. and closets. built-in kitchen cabinets. A real home. You are invited to consult the Resident Manager for complete information.
DIRECTION DOWNS, MOHL & CO.

Smaller Town Residences.
720 NORTH WABASH-AV.
Beautifully spacious and well arranged 2 and 3 room apartments. Splendidly furnished including venetian blinds and carpeting throughout. 24 hour elevator service. Near loop and the lake.
Miss McLean, Res. Mgr. Sup. 4944.

LAKE SHORE DRIVE
[NEAR DRAKE HOTEL.]
Will lease my beautifully furnished apt. to responsible people. Restricted cooperative bldg. 6 rooms, 3 baths, view of lake from every room; newly decorated. Telephone Whitehall 8229 for appointment.

4554 Malden $8 Wk.
S. W. cor. Wilson; lovely 1 rm. kitch. apts.; smartly furnished; beau. drapes; Frigid.; MAID; DESK SERV.; 53 BUS TO DOOR.

SUBLEASE MODERN 8 ROOM APT., 3 baths, 3 master bedrooms, sun parlor, N., S., E., and W. exposures; elevator building. Available June 17th. $175. 200 E. Delaware or phone Wabash 3720.

$9.00 A WEEK UP.
4735 Beacon-st. 1-2 rm. kitnt. apts.; bath, shwr., linens, maid, phone; elec. refrig.; 3 blks. W. of Uptown theater; Lawrence L sta.

644 SURF-ST.
2½ and 3½ room apts.; nicely furnished; free refrig.; $42.50 up; 1 block north of Diversey, ½ block west of Broadway.

RAVENSWOOD APT. HOTEL
4631 N. Paulina. Newly furnished and decorated. 1-2-3 rms. Elec., gas, refrig. and maid service. Adults only. Moderate rentals.

— — — 2440 LAKE VIEW-AV. — — — 19th flr.; large 5 rm. apt. with unusual lake view; 2 bedrms., 2 baths, grand piano, Victrola, etc. Available June 17 to Sept. 4 for $300. Phone Div. 10445 for appointment.

FULLERTON PLAZA APT. HOTEL—1 TO 4 lge. rms.; mod. apts.; elegant new furniture and dec.; compl. hotel serv.; ideal location; $50 up; large bedroom apt., only $75. 420 Fullerton-pkwy. Phone Diversey 5610.

— — — ANGELUS APT. HOTEL — — — 622 Patterson-av. [Formerly Gary-pl.] Kitchenette apartments, modern arrangements. Full hotel facilities, large, light, airy. New building. $35 per month up.

Millsfield Apts., $40 Up.
Beau. 1 and 2½ rm. apts. Complete hotel service free. Excel. trans. 3933 Clarendon.

104 E. WALTON—UNUSUAL APT., 24X14, with large alcove and kitchenette; tile bath; newly furn. and dec.; new bldg.; $16 wk. Another avail., $11.50 week.

The Berniss, 1414 Pratt-blvd.
2¼ rm.; bedrm.-kit. apts., $50 up. Hotel rm., $5.50 up; swtchbd.; full hotel serv., tr.

— — — — 4310 CLARENDON — — — — 4 rms. Bedroom, extra rollaway; completely furnished. Also 2 rooms; 53 bus.

TO RENT—FURNISHED APARTMENTS.

WEST.

WESTBORO MANOR APTS.
148 N. Mayfield-av., 1¼ room apts.; tile baths; maid serv.; exc. trans.; Mans. 0610.

1640 W. ADAMS.
Beau. 1-2-3 rm. bedrm. apts.; lge. light rms.; mod. furn.; newly dec.; maid serv.; very reas.

— — OAK PARK CHATEAU HOTEL — — 1, 2, 3 rm. kit., twin beds, switchboard. Gentiles. 330 N. Austin-bl. Vil.8500.Aus. 8510.

— — — — 7 S. MAYFIELD — — — — 2 rm. apts.; maid service; showers. Reas. rentals. Everything furnished.

KARLINGTON—ATTRAC. FURN. 1-2 RM. apts.; htl. serv.; reas. 4136 Washington-bl.

ROSANNE, 4024 WEST END-AV.—1½ RM. kit. apts.; refr.; maid, linen; all tr.; reas.

SUBURBAN.

PLEASANT OAKS APTS.
1-2-3 rm. light, airy apts.; attractive summer rates. 212 S. OAK PARK-AVENUE.

$37.50—2½ RM. FURNISHED APT.; ELEC. refr.; nr. L; jan. 2203 S. Ridgeland, Berwyn.

TO RENT—STORES.

South Side.

CHOICE LOCATION—25 FT. STORE, HEATED; in shopping block. 5542 S. Ashland-av. Reas. Cahill Bros., Prospect 0580.

S. E. COR. 79TH AND MORGAN; STORE, 18x60, stm. ht., one of the busiest corners on 79th-st., for any line of business.

— — — LIVE TRANSFER CORNER — — — Approx. 15x30, suitable for cigars and liquors. Woodrich Bros. Triangle 1800.

STORE AND 3 ROOMS—GOOD LOCATION, low rent. 5042 S. May-street.

Southwest Side.

STORE—7450 ARCHER. 30X85; DRUGS, food; chain; mfg. Low rent. Ports. 6559.

North Side.

2425 N. HALSTED, NR. FULLERTON; HTD. store; 60 ft. deep. Ph. Weber, Div. 4210.

Northwest Side.

Ideal Business Location

REAL ESTATE—GENERAL.

BEST BUY IN TOWN—COR. 19 APTS. 15-4 and 4-5 rms.; stm. ht. Rents $7,400; price now $22,000; liberal terms.

Unusual trans. cor. 6 stores, 11 apts., meeting hall, dr.'s office, garage; stm. ht. Rts. $7,800. Pr. now $22,000; only $6,000 dn.
FIRST STATE MORTGAGE CO.,
4752 Fullerton. 1527 Devon.

REAL ESTATE—APARTMENT BLDGS.

South Side.

3 Apt. Forced Sale.
High grade 7 rm., 3 baths each, 4 car garage. Cornell near 55th. Original cost $45,000. Given away at $19,500. Phone Midway 2703 to inspect.

ONLY $3,200 BUYS SOLID STONE FRONT 5-6 room 2 apt.; oak firs., trim. Porcelain baths, sinks. New steam plant. 2 car gar. At 507 E. 60th-st. Kiser, of McClun's, 217 W. 63d-st. Wentworth 1844.

TO MAKE DIVISION BETWEEN HEIRS—Big discount on 6059 Rhodes-av. Massive 7-8 room stone front 2 flats. Stm. ht. Pr. $4,000. Call 1st floor or Kiser of McClun's, 217 W. 63d-st. Wentworth 1844.

— DE LUXE 4 FLAT BRICK, $16,000 — Jeffery nr. 79th. 5 rms. each. Rent $240. Steam. mod. stoves, refrig., octagon front, 4 brk. gar.; 60 ft. lot. Terms. Radcliffe 0306.

BEAU. CORNER 30 APT.—BRICK BLDG., excel. cond. Clear, will accept smaller prop. as part payment. Phone Rad. 7300. DONALD F. MOORE. 7748 S. ASHLAND.

3 FLAT—2 5 RMS., 1 4 RM.; BRK.; STEAM ht.; 10 yrs. old.; 63d-st. trans. Price $6,950; barg. Address T C 84, Tribune.

ROOMING HOUSE BUILDING FOR SALE—40 rooms, Kenwood near 55th. Possession June 1. $10,500; terms. Randolph 9121.

12 FLAT—NEW STOKER, STOVES; NEAR 79th-Halsted; less than 5 x rent. Ste. 3602.

SUN PARL. 3 APT. NR. 67TH, JACKSON Pk. Pr., $10,000. By appt. Hyde P. 7000.

$13,500—90TH-ADA; R. I.; 3 FLAT BRICK; steam; garage; refrigeration. Stewart 3601.

North Side.

BELIEVE IT OR NOT.
$1,000 dn., 3 mod. apts., 6 rms. and s. par., encl. rear porch, large rms., good clos..

REAL ESTATE—HOUSES.

North Side.

RAV. MANOR — 7 RM. COLONIAL RES.; like new; lge. liv. rm., tile bath; 45 ft. lot. Side dr. Brk. gar. L trans. Terms. Lon. 9000.

— CIRCUMSTANCES CAUSE SACRIFICE — Well kept brick bungalow, only $6,500. West Rogers Park, vacant now. Bri. 4000.

DANDY 7 RM. BRICK—50 FT. LOT. MUST sacrifice; $5,000. Sheldrake 8603.

FORECLOSURE SALE—MODERNIZED 5 RM. hse.; slp.pch.; only $2,750 or offer. Rav.0380.

6 R. RAV. RES.—H. W. HT. WIDE LOT; pr. $3,900. tms. Dette, 1922 Irving Park.

Northwest Side.

IMMEDIATE POSSESSION
Reconditioned 5 room frame bungalow. Full bsmt., furnace ht., floored attic spacious enough for 2 rooms. Low taxes. Located in Norwood Township. For immediate sale to responsible party in order to settle estate. $3,350. $10% cash, bal. $30 mo. Address F B 272, Tribune.

GALEWOOD OCTAGON FRONT, 5 RM. YELlow brk. bung. Lge. liv. rm., ht. w. ht. Enclosed pch. Only 10 yrs. Bargain; $6,500. KLING REAL ESTATE SERVICE, INC., 5446-48 W. North-av. Merrimac 9600.

FHA INSPECTED AND APPROVED ENGlish style homes and residence on Normandy-Natoma just N. of Belmont. $6,750 up. A. J. Schorsch & Co., 6059 Irving Park-rd.

COR. 6 RM. ASBESTOS SHINGLE BUNG.—Furnace heat, clear, near Crawford and Lawrence. Pr. $4,100; cash, $1,000, bal. tms. GREGOR, 4200 Lawrence-av. Pal. 1461.

MUST SELL 3 BUNGALOWS IN PORTAGE Pk. Sect.—Well loc.; h. w. ht.; lot 37½x125; closed porches. Jarchow. Spauld. 4280.

A REAL BUY—BELMONT-CENTRAL AREA; 6 rm. brk. bung.; oil ht.; 2 car gar.; $5,650; $1,000 cash; lot 30x125. Ave. 2200.

BEAU. EDGEBROOK DE LUXE 6 RM. BRK. bung. Oct. frt., steel constr. Only $6,200 or best offer. Campe & Co., Lon. 1239.

$500 DOWN BUYS 5 ROOM BRICK BUNG. Furn. ht., brick gar.; gd. trans. Pr., $5,000. GLEN REALTY. 3052 N. LARAMIE.

DANDY 4 R. COTTAGE—ONLY $1,950; 33 ft. lot; Austin-Diversey sect.; all conveniences. Burch & Burch, 5613 Lawrence.

BRK. BUNG.—GAR.; NICE LOC.; ST. ALLEY pd.; $4,750; tms. Acme, 4126 Milwaukee.

Test Your Facts

Here are the correct answers to the "Test Your Facts" questions on today's editorial page:

1. [c] James Fenimore Cooper attended Yale. [He was dismissed in his junior year for continued neglect of college duties.]
2. [a] Richard Henry Lee.
3. [c] Edgar Lee Masters.
4. [b] Acetic.

REAL ESTATE—SUBURBAN—NORTH.

General—Suburban North.

HEAVILY WOODED NEW SECTION HIGHland Park—Convenient to lake; 12,000 sq. ft.; city water, paved quiet lane [electric, gas avail.]; improv. paid; low tax rate; FHA approved area. Price $1,250; $250 cash. $15 mo. Address F F 467, Tribune.

BEAUTIFUL HOME—NR. LAKE MICH. 1 hr. from loop; 6 bedrms., 3 baths, 3 car gar. Location ideal for children. Priced to sell quickly. J. P. Ballantyne, Realtor, Kenosha, Wis. Phone 6719.

5 ACRE FARM—NEAR GREEN BAY-RD., Lake Co. Price $100 acre, 1-5 cash, bal. monthly. Address F G 537, Tribune.

REAL ESTATE—SUBURBAN—N. W.

Arlington Heights—31 min. to loop.

2 FINE HOMES—EXCEPTIONALLY WELL located in beautiful Arlington Heights; 2 blocks from all churches, schools, R. R. stations, business district. Priced to sell by

REAL ESTATE—RESORT PROPERTIES.

Illinois.

THE ONE YOU LOVE WILL LOVE THIS lovers' retreat away from the world on glorious 12 mile heavily wooded sand bottom lake; 4 rooms; Eugene design; white with green trim. Inside toilet, etc. $795, completely furnished. Only 50 miles N. W. $100 down. Address F K 117, Tribune.

MUST BE SOLD AT ONCE.
Lake cottage, $650; terms. Living room, sleeping porch, kitchen; breakfast nook; inside lavatory; electric service. Well water; sand beach; 40 miles Chicago.
ADDRESS S S 207, TRIBUNE.

CRYSTAL LAKE, ILLINOIS—WELL FURnished bungalow. Large living room, 4 bedrooms and porches; facing 36 hole golf course. $600 season. Lots of open space for children; beautiful surroundings. Grounds taken care of by owner. Just move in and be happy. PHONE CRYSTAL LAKE 505.

— LIMITED OFFER — ONLY $14.21 MO. — Buys new home on large scenic lot together with a house full of new and modern furniture. Total price, $695. FHA plan. Finest natural lake. 40 miles N. W. Improved, restricted. Address F K 323, Tribune.

MUST SELL SUMMER COTTAGE—1 HOUR Northwest of city. Worth $1,500. Will sell for $725; $100 down, balance $10 per month. Address S S 205, Tribune.

SACRIF.—NEARLY NEW 4 RM. COTTAGE, not a shack; lge. porch; 50 ft. lot; inside toilet and water, etc.; Antioch. $1,050. Only $150 down. Address S X 72, Tribune.

LAKE ZURICH—ONLY 22 MI. CHI. IDEAL for your summer or all year round home. Lots as low as $99. Cottages as low as $395. Terms. Address T C 55, Tribune.

SACR. NEW HOUSE—4 LGE. RMS., BATH, screened porch; insulated; wired; 65 ft. lot; overlooking Bluff Lake; terms; Gentiles. Owner, Veudley, 2210 Arthur-av. She. 5696.

4 ROOM LAKE COTTAGE—COMPL., INCL. large lot. Both for $695. Terms. Beautiful wooded lake. Restricted. First time offered. 45 mi. from Chi. Address F F 161, Tribune.

LOVELY COTTAGE—BEAU. LAKE ESTATE, nr. McHenry; 1 hr. Chicago; $750, including boat. Address T C 75, Tribune.

INDUSTRIAL PROPERTY.

TO RENT—85,000 SQ. FT.
N. E. cor. La Salle and 25th-st., on switch track of Rock Island Ry. Modern building of substantial mill construction with sprinkler system, elevator, heated. Long loading platform. Suitable for manufacturing or warehousing. Might divide.
A. P. CALLAHAN CO., VIC. 3380.
or see your own broker.

FOR SALE OR LEASE AT BARGAIN—MILL SPRINKLERED BLDG., 95,000 FT. OR DIVIDE, 22,500 SQ. FT. PER FLOOR. Switch track, ofcs. light on 3 sides. Large vacant yard. High pressure boilers. CHANDLER & MONTAGUE, RAN. 1828.

SMALL MFG. SPACES.
500 to 1,500 sq. ft.; office built in. Monthly or yearly basis. Superior 7940.

ORLEANS, 1428—2,500 TO 6,800 SQ. FT. Windows on 4 sides, skylight, stm. ht.; elev.; low rent; 8 min. to loop. Immed. poss.

1 STORY MFG. BUILDING—15,000-100,000 sq. ft.; all sections of city; switch track. HART & WHETSTON. STATE 8270.

FOR RENT—WEST SIDE GARAGE TYPE factory, 50x125; reas. rent. Mansfield 1669.

— — FACTORIES AND WAREHOUSES — — CHITTICK, INC. SUPERIOR 5427.

RENT—2240 CALUMET—SPRKLD. BLDG.; light; clean space; will divide. Div. 7356.

CHOICE 1 STY. BLDGS., 25X90, 50X100, 75 x125, etc. Reas. Sup. 4761.

LEGAL NOTICES.

IN THE DISTRICT COURT OF THE UNITED STATES FOR THE NORTHERN DISTRICT OF OKLAHOMA.

In the Matter of DEEP ROCK OIL CORPORATION, a corporation, Debtor. } In Bankruptcy No. 2318 Consolidated

NOTICE.

To the Holders of 6% Convertible Gold Notes due March 1, 1933; 7% Convertible Gold Notes due March 1, 1937, of Deep Rock Oil Corporation (formerly named Shaffer Oil and Refining Company), and Certificates of Deposit therefor:

Pursuant to an order entered as of May 9, 1939, by the District Court of the United States for the Northern District of Oklahoma, notice is hereby given that on and after May 22, 1939, H. N. Greis, Trustee of Deep Rock Oil Corporation, Debtor, will make an interim distribution to the holders of the debtor's notes or certificates of deposit therefor at the rate of $120 for each $1,000 note and $60 for each $500 note.

Notes or certificates of deposit issued by The First National Bank of Chicago or The Chase National Bank of the City of New

USED AUTOMOBILES FOR SALE.

YOU GET A BETTER BUY FROM YOUR BUICK DEALER

'38 Buick 81 Rdmst. sed.$950
'38 Buick sml. 4 dr. sed.. 750
'38 Chev. 2 dr. de l. sed.. 550
'38 Ford de l. tour. sed... 575
'37 Ford de l. tudor sed.. 350
'37 La Salle opera cpe..... 625
'37 La Salle trunk sed.;r. 725
'37 Chev. town sedan..... 450
'37 Plym. sed.; clean...... 450
'37 Olds. 6 tour. sedan.. 550
'37 Buick 41 sml. sedan.. 650
'37 Pontiac club cpe.; r.. 525
'37 Chrys. sed.; overdr... 550
'37 Pack'd 120 conv. sed. 650
'37 Pack'd 120 tour. sed. 625
'36 Ply. bus. cpe.; clean. 300
'36 Buick conv. sed., sm. 495

James Levy Buick Co.
2257 S. MICHIGAN. Calumet 4629.

BUICK '38 LIMITED, 50% DISCOUNT from original cost. 90 series sedan. Trk., radio, htr., clock, side mts. Low mil.
BUICK '37 SPECIAL SEDAN..........$595 Model 41 Built-in trunk, radio, heater, clock, all dual accessories.
PLYMOUTH '38 DE LUXE SEDAN.....$595 4 door sedan; radio, heater. Excellent condition. A real buy.
PONTIAC '37 SEDAN ....$550 Built-in trunk; 4 door; de luxe equipment; real value.
CHEV. '36 TOWN SEDAN ....$295 Built-in trunk, black finish, mohair upholstery. Real buy.
BUICK '37 SPORT COUPE ....$550 Opera seat coupe with black finish and red wheels. Very sporty.
BUICK '36 4 DR. SEDAN ....$350 Model 57; heater and radio equipt., black finish, like new; mohair upholstery.
FORD '38 DE LUXE COUPE ....$495 2 spotlights, radio, Southern heater, fog light. Excellent value.
BUICK '34 MODEL 57 ....$250 4 door sedan, side mounts, small license; real buy.
BUICK 1935 TOURING SEDAN........$325 Heater, built-in trunk, etc. Special for today only.
PACKARD '36 STANDARD 8...........$595 Club coupe; 5 pass.; all accessories. Radio, etc. Original cost over $2,800.

McFarland-Keenan
1243 W. 63D. NORMAL 7000.

'38 Buick Rdmstr. sed....$925
'38 Ply. 4 dr. sed.; htr... 550
'38 Dodge cpe.; rad., htr. 545
'37 Buick opera cpe.; h.. 595
'37 Pack. 6 4 dr. sed.; r.. 495
'37 Chrys. 6 4 dr. sed.; r. 485
'37 Dodge 4 dr. sed.; rad. 445
'37 Pontiac 4 dr. sed...... 525
'37 Nash 4 dr. sed.; r...... 475
'37 Ford conv. coupe..... 425
'36 Packard 4 dr. sed.; r. 425
'36 Chrys. 4 d. sed.; rad. 385
'36 Chrys. Airflow cpe... 445
'36 Terra. sed.; rad., htr. 325
'36 Hudson 4 d. sed.; r.h. 365
'35 Olds. 4 dr. sed.; r...... 325
'35 Auburn conv. phaet.. 265

West Side Buick Co.
4666 WASHINGTON-BOULEVARD.

'38 Buick 81 Rdmst. sed.$945
'38 Buick 61 4 d. trk. sed. 835
'38 Buick 41 4 d. trk sed. 795
'38 Olds 4 dr. trk. sed..... 785
'38 Pack. 4 dr. trk. sed... 695
'37 Zeph. 4 dr. trk. sed... 595
'37 Pontiac 6 4 d. tr. sed. 565
'37 Buick 41 4 d. trk. sed. 645
'37 Dodge 5 p. trk. sed... 495
'37 Chev. 5 p. town sed.. 435
'37 Ply. 4 dr. trk. sed...... 465
'36 Pontiac 4 dr. trk. sed. 395
'36 Dodge 4 dr. trk. sed.. 375
'36 Pontiac 6 coupe........ 345
'35 Buick 41 4 d. trk. sed. 345
'34 Ford Fordor sedan.. 125
'33 Ply. 4 dr. sedan........ 125

Lincoln Park Buick Co.
958 DIVERSEY-PARKWAY. Bit. 0970.

'38 Olds 8 opera cpe., h..$625
'36 Buick bus. cpe., r., h. 450
'37 Packard 4 d. tr. sed.. 525
'37 De Soto 2 d. tr. sed... 495
'37 Ford sedan, htr........ 350
'37 Buick sedan, r., h...... 525
'37 Olds 6 4 d. tr. sed...... 345
'36 Olds 6 sed., htr.......... 375
'34 Pont. 4 dr. sed., htr.. 225
'33 Ford coupe, r., h...... 125
'32 Chev. sed., r., h......... 135
'34 Nash con. cpe., r., h.. 225
'35 Olds 6 4 dr. sed., htr. 350
'35 Ford sedan, r., h....... 250
'32 Ford sedan................ 125
'32 Cadillac 4 dr. sed...... 85
'30 Buick 5 p. coupe........ 95

Hartshorne Buick
930 N. CLARK. Lincoln 3400.

'33 Dodge sedan..............$ 95
'35 Dodge sedan, radio... 295
'36 Dodge sedan, radio... 345
'37 Dodge sedan, radio... 495
'38 Dodge sedan, radio... 595
'38 Dodge coupe, special 525
'31 Buick sedan............... 85
'33 Buick 57W sedan...... 225
'34 Buick 41 sedan.......... 295
'35 Buick 57W sed., rad. 335
'36 Buick 41W sedan...... 450
'37 Buick 41 sedan.......... 625
'38 Buick 41W sed., rad. 855
'35 Pontiac 6 sedan........ 305
'36 Pontiac 8 sed., radio. 415
'37 Pontiac 6 sedan........ 495
'38 Pontiac 6 sedan........ 595

Northwest Auto Co.
3807 LAWRENCE. 3939 N. CICERO.

See Your BUICK DEALER Today

USED AUTOMOBILES FOR SALE.

WHEN BETTER DEALS ARE MADE BUICK DEALERS WILL MAKE THEM

'38 Zeph. conv. sed...$300 dn.
'36 Buick 41 tr. 4 dr. sed. 395
'37 Olds. 6 trg. sed., r., h. 525
'37 Dodge trg. sed., r., h. 450
'37 Ply. 4 dr. trg. sed...., 445
'37 Ford seds., overstkd. 333
'36 Zephyr 4 dr. sedan.. 495
'36 Dodge 4 dr. trg. sed.. 365
'36 Chev. 5 p. sed., eqpt. 320
'35 Olds. trg. sed., r., h... 295
'35 Pontiac 4 d. trk. sed.. 295
'35 Chry. 6 Roy. trg. sed. 265
'35 Chev. coupe, k. a..... 250
'35 Ford 5 p. sed., new p. 175
'34 Olds. 4 dr. trg. sed... 245
'34 Ford de l. 5 p. sed.... 165
'31 Buick spec. 4 dr. sed. 95

Frank J. Lynch Buick
5330 IRVING PARK. Mulberry 1800.

BUICK—'36-41 4 DR. TRUNK SED.......$445 Famous for economy and performance; heater, clock, dual eqpt. 100% cared for.
DODGE—'37 4 DR. TRK. SED..........$475 Attrac. finish, immac. uphol., thoroughly modern, 6 cyl., high economy.
PACKARD—'37 4 DR. TRK. SEDAN.....$550 Low mi. Radio, heater, white walls. One owner, history available.
DE SOTO—'37 TRUNK SEDAN ....$450 Overdrive, heater, driven far less than average, beau. metallic lacquer.
BUICK—'36-81 ROADMASTER ....$445 4 dr. trk. sed. 6 whls. htr., clock, etc. Bought new, serviced 100%; $1,720 car.
BUICK—'27-61 CENTURY SEDAN......$650 Trunk 4 dr., heater, seat covers, chrome wheel rings; amazing performance.
FORD—'37-85 FORDOR, TRUNK..........$385 De luxe, family car; sound, quiet performance; radio, heater, etc.
FORD—'36 FORDOR DE LUXE...........$275 Well kept, sanely driven. A full $50 savings at today's price.
CHEV.—'38 DE LUXE COUPE...........$485 Knee action; striking sea foam green Duco; heater, etc.
DODGE—'37 DE LUXE COUPE ....$445 Low mileage, beauty built-in radio, 100% clean, in and out.
PLY.—'36 SEDAN 7 PASS. ....$245 Ideal for livery or private use; heater, etc. Written guarantee.

South Shore Buick Co.
7320 STONY ISLAND. Midway 6403.

'31 Buick 4 dr. sedan.....$ 45
'33 Ford Fordor 75
'36 Ford tudor, radio..... 225
'34 Dodge 4 dr. sedan... 195
'34 Ford tudor 125
'35 Chev. master coach.. 245
'34 Dodge coupe, r. s..... 225
'34 Buick 4 dr. trk. sed... 275
'35 Olds. 6 4 dr. sedan.... 295
'36 Buick 41 4 d. tk. sed. 395
'36 Buick 61 Cen. 4 d.sed. 445
'37 Ford de l. fordor..... 425
'37 De Soto 4 dr. trk. sed. 495
'37 Stude. 6 4 d. trk. sed. 475
'37 Nash 4 dr. trk. sed.... 495
'38 Pontiac 6 trk. sed., r. 645
'38 Buick 44 spec. sed.... 745

Logan Square Buick
2468-70 MILWAUKEE. Spaulding 6060.

'35 Buick 41 trunk sed...$345
'36 Buick 61 4 dr. tr. sed. 450
'36 Buick 81 trk. sed....... 475
'38 Ford trunk sedan.... 475
'36 Pontiac 4 dr. trk sed. 375
'32 Buick 4 dr. sedan..... 95
'36 Dodge conv. coupe... 375
'37 Dodge de l. coupe.... 425
'37 Buick 47 4 dr. sed.... 575
'37 Buick 81 trk. sed...... 675
'37 Dodge trunk sedan... 445
'37 Ford trunk sedan..... 325
'37 Buick 41 trk. sed...... 625
'37 Buick 67 trk. sedan.. 625
'37 Olds. 6 sedan........... 495
'37 Linc.-Zeph. 6 p. sed.. 545
'38 Buick 41 trunk sed... 795

Broadway Buick Co.
5701 BROADWAY. Longbeach 7700.

'37 Buick 41 tour. sed....$650
4 dr.; 6 wheels; white walls; seat covers.
'37 Chrysler 4 dr. sedan.$475
6 cyl.; trunk; Schellon green; radio, heater.
'37 Olds. 6 sedan............$565
Touring sedan with radio and heater.
'37 Chev. 4 dr. trg. sed..$465
Radio, heater; looks and runs like new.
'37 Packard 120 sedan...$575
4 door; trunk, radio and heater.
'37 Plym. 4 dr. sedan....$475
Radio, heater, trunk; real value.
'37 Buick coupe.............$545
All dual equipmt.; exceptionally clean.
'36 Chev. 5 p. sedan.......$345
De luxe sedan; finish like new; real buy.
'35 Buick 41 sedan..........$345
Trunk, radio, heater, side mts.; like new.
'34 Dodge de luxe cpe...$175
Lots of extras; rumble seat; good tires.
50 other late model cars.
Open evenings till 10, all day Sunday.

Mahoney-Sirovatka Co.
5312-20 CERMAK. ESTAB. 20 YEARS.

'37 De Soto 4 dr. trk. sed.$475
'37 Olds. 4 dr. trk. sed., r. 545
'37 Chev. mast. de l. sed. 425
'36 La Salle 4 dr. tk. sed. 515
'36 Chrys. 4 dr. trk. sed. 365
'36 Buick 4 dr. trk. sed.. 445
'36 Dodge 4 dr. trk. sed.. 360
'35 Buick 4 dr. sed., h... 315
'36 Ford tudor de l. trk.. 305
'34 Buick sm. spt. cpe.....245
'34 Chrys 4 dr. sed., htr. 195
'32 Reo 4 dr. sed., htr.... 95
'34 Nash Laf. spt. cpe.... 175
'32 Buick Victoria cpe... 95
'33 Buick spt. cpe., r., h.. 295
'36 Buick 61 4 d. tk. sed. 495
'36 Zeph. 4 dr. sed., r., h. 495

Gordon Buick
2424 W. 63d, cor. Artesian. Pro. 0504.

See Your BUICK DEALER Today

USED AUTOMOBILES FOR SALE.

STUDEBAKER'S ANNUAL Profit-Sharing Sale WITH NO FINANCE CHARGE AND NO INTEREST

for the first 8 months.

, P-L-U-S TREMENDOUS REDUCTIONS ON EVERY USED CAR IN STOCK

275 Late Model Cars TO CHOOSE FROM

1930 Chevrolet Sedan, S. M.........$ 50
1932 Plymouth Sesand, P. B. 55
1930 Oldsmobile Sedan, S. M. 60
1931 Hupmobile Sedan 55
1930 Dodge Sedan 60
1930 Studebaker 6 Sedan, S. M..... 65
1931 Chevrolet Conv. Sedan....... 75
1933 Hudson Coupe 85
1931 Auburn Sedan 85
1933 Pontiac Sedan 85
1933 Stude. Pres. 8 Conv. Sedan.. 95
1932 Buick Victoria Coupe 95
1932 Studebaker Sedan 125
1931 Nash Convertible Sedan 125
1933 Studebaker Brougham 125
1932 Nash Sedan 150
1933 Plymouth Sedan 145
1934 Oldsmobile Sedan Trunk....... 175
1934 Dodge Sedan 225
1935 Hudson Coupe 245
1934 Nash Sedan, Trunk.............. 225
1936 Ford Coupe 245
1934 Reo Sedan 245
1936 Terraplane Coupe 275
1936 Oldsmobile Sedan 295
1935 Graham Sedan 285
1935 De Soto Sedan 295
1934 De Soto Airflow Sedan 295
1936 Plymouth Coupe 295
1936 Ford Sedan 295
1937 Ford Coupe 325
1936 Hudson Sedan 345
1936 Chevrolet Sedan 345
1936 Plymouth Sedan 345
1937 Ford Sedan 345
1936 Ford Convertible Cpe. 365
1936 Reo Sedan 395
1936 Oldsmobile Coupe 395
1938 Willys Coupe........................ 395
1937 Hupmobile Sedan 425
1936 Oldsmobile Conv. Cpe. 425
1936 De Soto Sedan 425
1937 Plymouth Sedan 425
1938 Willys Sedan 445
1937 Stude. 6 Coupe 445
1937 Dodge Sedan 495
1937 Lincoln Zephyr Sedan 545
1937 Chrysler Sedan 545
1938 De Soto Coupe 645
1938 Oldsmobile Sedan 685
1938 Pontiac Sedan "8".............. 725

THIS SALE IS POSSIBLE

only because Studebaker handle all their own time payment deals—no outside finance company enters the picture. 'Tis a secret between you and Studebaker—with payments to fit almost any purse and budget.

YOUR PROTECTION!

5 days' driving trial goes with each car sold, regardless of price, under terms of the famous STUDEBAKER USED CAR PLEDGE.

STUDEBAKER
USED CAR DEPT. STORE.
26th and Michigan
CALUMET 6492.
6335 BROADWAY. 3822 LAWRENCE.
4656 MADISON. 7701 STONY ISLAND.
1836 RIDGE, EVANSTON.

BUICK 1939, $835
Model 8-41 4 door 5 pass. used de luxe sedan: built-in trunk, all dual equipment. Beautiful dark blue. Sacrifice, $835.

BUICK 1938, $665
Small 8 5 pass. de luxe trunk sed.: built-in radio, heater; dual equip. Sac., $665.

BUICK 1937, $575
ROADMASTER, SIDE MOUNTS.
Latest 4 dr. 5 pass. de luxe touring sedan: built-in trunk, radio, heater, defroster. Must see to appreciate. Your car down, bal. 2 years. Always open.

3939 Washington-bl.

BUICK 1939, $845
4 DOOR 5 PASS. SEDAN.
De luxe touring sedan. Used. Built-in trunk, heater, defroster, flexible steering wheel, electric clock. Practically new. Sacrifice, $845.

BUICK 1937, $495
Latest de luxe cpe. Radio, heater, defroster, and 4 door 5 pass. touring sedan. Built-in trunk, RADIO, HEATER, defroster, white wall tires. Original finish. Low mileage. Sacrifice. Open evenings.
Your car down, bal. 2 years. 7 day trial.

850 JACKSON-BL.

BUICK 1936, $395
Small Model 41 4 door trunk sedan. With regular equipment. Ready to go.
YOUR CAR DOWN. OPEN EVES.
3535 N. ASHLAND
NEAR ADDISON-ST. WELL. 0311.

Buick 1936-61 Sedan
4 dr. trunk; ebony black finish; mohair upholstery; fully equipt.; unblemished condition. Priced to move fast, $425.
WESTERN-DEVON BUICK CO.,
6100 N. WESTERN-AV.

BUICK—1936 4 DOOR TOURING SEDAN: famous model 41; in fact we are overstocked with Buicks of this style and model. In order to dispose of them speedily, we are offering you your choice for just $445, on terms to fit your purse. NO INTEREST and NO CARRYING CHARGE for 8 mos. STUDEBAKER BRANCH, 1836 Ridge, Evanston.

Buick '37-41 4 Dr. Trunk
Sedan, dual equipment, de luxe radio, de luxe heater, defros. Low mil. $545.
Your car down, bal. 12-24 mos. Always open.
2810 W. MADISON

Buick Opera Seat Coupe
'37 model, compl. equip., radio; very clean car; guar.; 2 cars to select from...$575
SOUTH CHICAGO BUICK,
8600 COMMERCIAL. 6212 COTTAGE GR.

BUICK—'38 CENTURY ....$790 6 wheels, radio, heater, trunk. Sedan, absolutely like brand new. This really is an exceptional car. FELZ—1132 Diversey-blvd.

Buick '34 De Luxe Sed., $245
Trunk, radio, heater. Must sell to close account. $35 down, $14 month. PRUDENTIAL FINANCE CO. 1633 N. CICERO-AV. OPEN EVES., SUN.

BUICK—LATEST SERIES 1937 SEDAN: Excellent condition; radio, trunk, other equipment; for immediate sale, $550; terms can be arranged. Lawndale 1486, Collins.

BUICK—'35 CONV. COUPE: SIDE MOUNTS, whitewall tires, radio, heater etc......$345 6050 N. WESTERN. ROG. PARK 0776.

BUICK—'33 4 DOOR, 6 WHEELS SMALL sedan; taken for stg. chgs. Atlantic 5000.

BUICK—'33 "40" 4 DOOR SEDAN, LOW mi.; perf. cond.; priv. 3827 Grenshaw, 1stA.

BUICK — '37 SPECIAL SEDAN, VERY clean. $535. 5324 Broadway. Long. 1155.

BUICK—'36-41 TRK. SED., RADIO.....$395 LOGAN SQUARE BUICK, 2468 Milwaukee.

— BUICK—1934 TRUNK COACH, $125 — NEEDS WORK. 3535 N. ASHLAND.

BUICK—'37-41 TRUNK SEDAN...........$625 BROADWAY BUICK. 5701 BROADWAY.

USED AUTOMOBILES FOR SALE.

C. Peterson's CHEVROLET 24TH-Michigan-av.

'38 Buick 41 sedan; trunk, rad., htr.....$795
'36 Buick 4 dr. sedan; radio, heater, white wall tires; a real buy.......... 445
'36 Buick sport coupe; bargain.......... 395
'35 Buick rumble seat coupe........... 295
'33 Chev. coupe, master de luxe........... 135
'33 Chev. coach, master de luxe........... 145
'33 Chev. 4 dr. sedan master de luxe.... 195
'34 Chev. master de luxe coach........... 145
'34 Chev. master de luxe sedan........... 215
'34 Chev. master de l. 4 dr. sedan....... 235
'34 Chev. 4 door trunk sedan............ 215
'35 Chev. master business coupe......... 195
'35 Chev. mast. de l. 4 dr. sedan......... 245
'36 Chev. master trunk sedan............ 295
'36 Chev. master de luxe town sedan.... 295
'36 Chev. de luxe trk. sedan; rad., htr.. 355
'37 Chev. master town sedan; trunk..... 395
'37 Chev. master de l. town sedan; white wall, heater, de luxe equipment...... 435
'37 Chev. de luxe 4 dr. trk. sed.; heater, de luxe equipment, knee action....... 465
'38 Chev. master trunk sedan............ 495
'38 Chev. mast. de l. 4 dr. sedan; trunk.. 595
'38 Chev. de luxe convertible coupe...... 595
'33 Chrys. 4 door sedan; 6 wheels........ 175
'35 Chrys. 4 dr. sedan; radio, heater.... 245
'36 Chrys. 4 dr. trk. sedan; radio, heater and overdrive. See it................ 395
'37 Chrys. 4 dr. imperial sedan; radio, heater, overdrive. Only............ 595
'37 De Soto de l. 4 dr. trunk sedan....... 445
'36 Ford de luxe tudor; trk. radio....... 295
'35 Ford tudor de luxe sedan............. 195
'37 Ford de luxe tudor; radio, heater.... 375
'37 Ford tudor; like new.................. 335
'37 Ford fordor de luxe; radio, heater... 395
'38 Ford de luxe tudor; white walls, fog lights, heater; like new............. 545
'38 Ford de l. coupe; rad., htr., defros... 525
'35 Graham 4 door de luxe sedan; radio, low mileage; like new.............. 265
'35 La Salle Fleetwood 4 door sedan; radio, heater; bargain................... 395
'39 La Salle opera seat coupe, used; radio, heater, fog lights, extras...1,195
'38 Linc. Zephyr sport coupe........... 895
'37 Linc. Zephyr sport coupe; radio, heater; like new, only.................... 595
'36 Linc. Zephyr 4 door sedan; radio, heater, fully equipped. Only......... 435
'36 Olds 6 cyl. 4 door trunk sedan....... 385
'37 Olds 6 cyl. 4 dr. trk. sedan; radio and heater; like new.................. 535
'34 Olds 6 4 dr. trk. sed.; side mounts.. 215
'37 Olds sport coupe; rumble............. 160
'36 Packard "120" 4 door touring sedan; radio, heater; like new............... 445
'37 Packard "120" 4 dr. trunk sedan.... 545
'37 Packard "120" rumble seat sport coupe; like new........................ 545
'36 Stude. 4 door "6" sedan............ 295
'37 Stude. sedan; trunk. Only........... 425

100 Other Real Bargains
ALL MAKES. ALL MODELS.
Terms as Low as $20 Down.
CHEVROLET
24th-Michigan
ALWAYS OPEN.

Cadillac '37-60s
6 special values, reconditioned and dependable as the day they were new. Let us demonstrate the performance of this model to you and you will know why we say that it's smart to buy a fine used car from Cadillac, because you get more real value for your dollar than in any new car of equal price. Body styles are touring sedans, convertible and club coupes. Priced from $975 to $1,045.
CADILLAC
8 NEIGHBORLY STORES.
5201 Broadway. 1810 Ridge, Evanston.
652 Madison, Oak Park. 2258 Michigan.
2015 E. 71st-st. 108 N. 1st-st., High. Pk.
4110 Milwaukee. 4646 Washington.

Cadillac 16 Cyl. 1936 Conv. Cpe.
A genuine '36 16 cyl. conv. coupe with opera seats. Needs a little work. Car will be sold as is for best offer.
2235 S. Michigan

Cadillac 7 P., $295
1934 sedan reconditioned to go. Also 1935 Cadillac 7 pass. sed., $395. Radio, heater, side mounts. These cars must be seen to be appreciated.
2246 S. MICHIGAN

CADILLAC — '38, MODEL 75; 5-7 PASS. Fleetwood sed. Long 141 inch w. b., radio, 2 heaters, immaculate cond. thruout. Consider trade; tms. arranged. 25 Lake-st. Oak Pk.

BARGAIN.
Cadillac—'32 7 pass. sedan, A1 cond. Sell acct. illness. 3440 Broadway or ph. Mon. 2148

CADILLAC '33 12 CYL. 7 PASS. SEDAN; radio, side mts.; quick sale, $315 today only. 642 Madison, Oak Park. Austin 6074.

— CADILLAC—'38 60 SEDAN, LIKE NEW — TOM O'ROURKE. 2243 S. MICHIGAN.

CHEV. '38, $495
Master 5 pass. master trunk sed.; radio, heater, beaut. dark blue; just like brand new; sacrifice for only $495. Also Chev. '38 master 4 dr. 5 pass. de luxe touring sedan; blt.-in trunk, like new; barg. Sacr. Your car down, bal. 2 years. Always open.
3939 Washington-bl.

Chev. '34 De Luxe Sedan.
$195 Sale
Clean 4 dr., reduced, written guar. SOUTH SHORE BUICK, INC.
7320 STONY ISLAND. MID. 6403.

1936 CHEVROLET 5 PASS.
sedan. Thoroughly reconditioned and a beautiful car. Priced for quick sale, $285. LEW'S CHEVROLET SALES.
3400 OGDEN-AV. 4000 CERMAK-RD

Chev. '36 Sed., Built-in Trk.
A real beautiful car, fully equipped, $285. Guaranteed by Chicago's most reliable Plymouth-De Soto Dlr. $50 dn.
Burke Motors, 65th-S. West'n

Chev. '38 Town Sed., $445.
Master 5 pass. Original finish; built-in trunk; all steel body; turret top; fully warranted. Best buy in Chicago, price and condition considered.
CLARK-MAPLE CHEV., 1038 N. CLARK.

Chev. '37 De L. Town, $395.
Sedan; perfect cond. thruout. De luxe eqpt. Built-in trunk; 90 day guarantee.
CLARK-MAPLE CHEV. 1038 N. CLARK.

CHEV.—'37 4 DR. TRUNK SEDAN: ATTENTION, mechanics and dealers. Needs some repair work; $235. Chev. Dealer, 1111 Chicago-avenue, Evanston. Greenleaf 8001.

CHEV.—'38 DE L. 2 DR. TRK. SED...$475
CHEV. '37 MASTER 4 DR. SEDAN... 385
CHEV. '31 4 DOOR SEDAN.............. 50
DODGE DEALER. 5719 BROADWAY.

CHEV.—LATE 1938 SEDAN, 4 DOOR TRK., heater, etc. Excellent cond., $495. Terms. 1647 S. Pulaski. Crawford 1647.

CHEV.—'37 MASTER DE L. SED., TRK model, low mil.; liberal trade; low down payment. 6049 Cottage Grove. Hyde Pk. 8700

CHEV.—'36 DE LUXE SEDAN............$325 WAGNER MOTORS, 3637 SOUTHPORT.

CHEV.—'34 2 DR. DE L. SED.; NW. PAINT Htr. $175 Bennett Pontiac, 1117 N. Clark.

CHEV.—'37 TOWN SEDAN.................$395 Southwest Chev., 9220 S. Ashld. Ced. 3500.

CHEV.—'33 MASTER CPE. O. K.'D, $10 DN. Southwest Chev., 9220 S. Ashld. Ced. 3500.

CHEV.—'34 MASTER SEDAN, HEATER. Sacrifice. South Shore 8660.

CHEV.—'36 MASTER TOWN SED., 5 PASS.; heater, $295; terms. 3940 Grand.

— CHEVROLET—'36 4 DOOR TRUNK — SEDAN, $259. 3535 N. ASHLAND.

— — CHEVROLET COACH, 1934, $125 — — NEEDS WORK. 3535 N. ASHLAND.

CHEVROLET—1937 SPORT SEDAN; BLACK fin.; low mile. Must sell. Kil. 0074.

CHEV.—'34 SEDAN, LIKE NEW, SAC. $125. Tms. 4747 MADISON at Cicero.

CHEV. — '33 COACH, CHEAP; PRIVATE party. 3226 W. North-av. Belmont 9239.

CHRYSLER—'35 2 DOOR SEDAN, IN EXC. cond.; trunk, radio, heater. Very good tires. Priv. $265; terms arr. Rog. Pk. 6994.

CHRYSLER — '32 IMPERIAL 6 WHEEL sed.; runs and looks like a million; $10 dn. Southwest Chev., 9220 S. Ashld. Ced. 3500.

CHRYS.—'36 AIRFL 4 DR. TRN. DE LUXE sed.; rad., htr. Overdr. Low mil. Sec. 3598.

CHRYSLER—1936 AIRFLOW SEDAN, $325 Gerwig Nelson Buick, 8443 S. Ashland.

USED AUTOMOBILES FOR SALE.

HONEST FACTS

Whenever you are in need of a good used car—no matter where you live, you owe it to yourself to first inspect "COMMUNITY RENEWED" cars.

If we only had an opportunity to show you and explain to you what "COMMUNITY RENEWED" means, we feel certain you would find our low prices for the class of cars we offer to be the best buys you could find in Chicago.

Your car down, balance easy

Ask for our free booklet,
"WHAT EVERY USED CAR BUYER SHOULD KNOW."

2521 S. MICHIGAN
2625 MILWAUKEE
3250 MILWAUKEE
4949 W. MADISON
7718 STONY ISLAND
2811 N. CICERO (Lot)

Community Motors
PONTIAC DEALERS
ESTABLISHED 20 YEARS.

BARGAINS.
'33 Ford Fordor, bargain ....$ 95
'33 Auburn sedan, dual axle.............. 75
'33 Ply. coach; needs fender work..... 65
'33 Ford coach. A good buy............. 85
'33 Olds 4 door sedan..................... 95
'32 Hup 6 wire wheels, 4 dr. sedan..... 75
'32 Pontiac coach, very nice............. 125
'32 Chev. coach, very clean............... 125
'30 Ford coach 45
'31 Ford coach 65
'31 Chrysler sm. 6 4 dr. sedan........... 45
'30 Chev. coach, trunk..................... 35
'30 Chev. coach, wire wheels.............. 25
6640 S. WESTERN.

CHEV. '36 COUPE, $295.
Master Coupe, all fully equipped.
Your car down, bal. 12-24 mos. Always open.
2810 W. MADISON

CHRYS. 1938, $675
Latest imperial 4 dr. 5 pass. touring sedan. Built-in trunk, overdrive, radio, heater, defrosters, white wall tires. Orig. Cost $1,460. Pass for brand new. Sac. $675. Open eves. Your car down, bal. 2 years. 7 day trial.
850 JACKSON-BL.

Chrysler '36 Airflow, $445.
Beautiful 6 pass. sedan, trunk, heater, radio, seat covers, overdrive, loads of extras. The popular C10 model. Your present car down, balance to suit you.
LUTZ MOTORS, INC.,
9070 S. CHICAGO-AV. SAG. 2930.

CHRYSLER—'39 NEW YORKER......$1,090
1 available—sedan—used.
Overdrive, radio, de luxe equip.
At $1,090 there's a saving of almost $500 from the original price.
FELZ—1132 Diversey-blvd.

Chrysler '37 Airflow Sedan.
Fully equipped, trunk; exc. condition...$575
AUTH. DE SOTO-PLYMOUTH DLR.,
3520 ARCHER

CHRYSLER 1936, $395
Beau. black 4 door touring sedan, built-in radio, heater, trunk, fan, defroster, seat cov. Motor is perf. Car is like new. PACKARD DEALER. 6101 N. WESTERN.

Cord 1936 De L. Sedan, $365.
Radio, heater; A-1 cond.; terms.
1350 N. CRAWFORD.

— CORDS—ALL MODELS AND TYPES — Joseph Neidlinger, Inc., 2440 S. Michigan

— — CORDS—4 TO CHOOSE FROM — — Braud Motors, 6647 Western, Pro. 9500.

De Soto '37 Trk. Sed., 6 Cyl.
$450 Sale
Overdrive heater, immac. in and out.
SOUTH SHORE BUICK, INC.
7320 STONY ISLAND. MID. 6403.

De Soto '32-6 De L. Sed., $125
4 dr.; side mts.; finish, tires like new. $25 or your car down, $10 monthly.
AUTH. PLYMOUTH DEALER.
2954 LAWRENCE-AV.

De Soto '34 Airflo. Sed., $295
Original finish. A1 mechanically; very low mileage. Fully equipped. See it.
2247 S. MICHIGAN.

DE SOTO—1934 AIRFLOW SEDAN; LIKE new. Bright finish, radio, heater. Sac today $75 down. 7424 Stony Island. Dor. 5001

DE SOTO—'38 TRUNK 4 DOOR SEDAN; heater; must sac. 3938 W. 18th-st., Apt. 2.

DE SOTO—'35 AIRFLOW 5 P. COUPE, RAdio, heater; sacrifice. Whitehall 8038.

DODGE—
Murphy Slashes Prices!
25 Late Model Dodges.
1936 4 DOOR SED., $295
DE LUXE, HEATER, DUAL ACCESS.
1937 4 DOOR SED., $395
DE LUXE, BUILT-IN RADIO AND HEATER.
1938 TRUNK SED., $525
DE LUXE, TOURING, HEATER, FEW MLS.
YOUR CAR OR 10% DOWN.
You Can't Beat Our Deal on a Dodge.
MURPHY-DODGE DLR.
2720 N. CICERO

DODGE '37, $425
4 door trk. sedan; heater, radio; 50 others; all makes and models.
Auth. New Car Dealer—Used Car Dept.
J. K. MOTOR CO.,
4628 WASHINGTON-BLVD.

Dodge '36 De L. Sed., $325.
4 dr.; built-in trunk, heater, dual eqpt.
Your car or $40 down, $20 monthly.
AUTH. DODGE DEALER,
2954 LAWRENCE-AV.

DODGE—1936 4 DOOR SEDAN; A TYPICAL Evanston automobile in excellent shape both physically and mechanically. One of a number of cars traded by an estate. Only $345, on extra easy terms. NO INTEREST and NO CARRYING CHARGE for 8 mos. STUDEBAKER BRANCH, 1836 Ridge, Evanston.

DODGE '38 SEDAN, $595.
4 door trunk sedan. A1 condition.
S. E. Corner 76th-Halsted.

DODGE—1934 COUPE, A1.................$185
Also '33 Olds. 6 sedan.................$170
Olds '30 sedan $75. Many others. $5 down. Ajax Auto Co. 7800 Stony Island-av.

— — — DODGE 1937 4 DR. SEDAN — — —
Radio, heater, de luxe equipment. Must sell, $475 or best offer.
640 MADISON-ST. OAK PARK

Dodge '38 De Luxe Coupe.
Exceptionally nice Evanston car.
DODGE DLR., 1019 DAVIS-ST., EVANSTON.

DODGE—'36 4 DR. DE LUXE TOUR. SED.; heater, palm green, excel. cond.; low mi.; priv.; no trade. $395. Berwyn 4325, J. X.

DODGE—'36 COUPE, $345; PERF. COND., low mil. Cash, terms or trade. Jerry Curnane, 6040 Cottage Grove. Hyde P. 8700

DODGE—1937 SEDAN; MOTOROLA RADIO heater, trunk; low mil.; must sell today; $395. 1647 S. Pulaski. Lawn. 1486.

DODGE—1938 5 PASS. SEDAN..........$515
DODGE 1937 2 DR. TRUNK SEDAN.. 395
DODGE DEALER. 5719 BROADWAY.

DODGE—'37 COUPE; RADIO, HEATER.$445 A rare value at our price. SUNNYSIDE AUTO. 4511 LINCOLN-AV.

DODGE—'37 5 P. TRUNK SED., CLEAN. Must sell, $365. 535 Madison, Oak Park.

DODGE—1938 COUPE, LIKE BRAND NEW $100 dn. buys. 7424 Stony Isl. Dor. 5001

DODGE—'36 4 DR. TRK. SED., 2 SIDEMTS heater, very clean. $425. 3433 Madison

DODGE—'33 SEDAN ....$125 LANAHAN, INC., 2522 and 2542 Michigan

DODGE 1937 DE L. 4 DR. TOUR SEDAN heater, defrost.; $450. Normal 6437.

DODGE—'36 ½ T. PANEL; NEEDS WK.$245. CHEV. DLR., 1212 Chicago-av., Evanston.

DODGE—'36 COUPE; EXC. COND....$365 NASH DLR., 1105 Chicago-av., in Evanston.

DODGE—1935 2 DOOR; LOW MILEAGE. $225. 3051 Argyle, Apt. 2, aft. 6 p. m.

— DODGE—'35 SEDAN, 6 WHLS., TRUNK — $245. 3535 N. ASHLAND.

DODGE—'37 TRUNK SEDAN................$465 KROLL DODGE. 1414 W. 63D.

USED AUTOMOBILES FOR SALE.

287 CARS ALMOST GIVEN AWAY

TERMS AS LOW AS

$5--Down--$5

Lowest Prices in History

IF YOU ARE EMPLOYED, WE WILL DELIVER YOU A GUARANTEED RECONDITIONED OR REPOSSESSED CAR.
Balance in 20 Months.

No Finance Charges
Small Legal Interest Rate.

WE HAVE THE LARGEST STOCK OF RECONDITIONED AND REPOSSESSED CARS IN CHICAGO.
All Makes. All Models.

Six Floors of Bargains
Follow the Crowds to
Walton FINANCE CORP.
Chicago's Largest Outlet.
2221-29 MICHIGAN

$45 to $295—10% down
'32 Willys 6 cylinder 4 door sedan.....$85
'37 Ford economical "60" sedan, heater. 295
'31 Nash 4 door sedan, 6 wheels, heater 45
'35 Pontiac sedan, built in trunk, heater 275
'33 De Soto 6 cyl. coupe, rumble seat.. 145
'36 Chev. de luxe trunk sedan, heater... 295
'32 Studebaker 7 pass. sedan, clean.... 125
'31 Ford model "A" sedan, clean....... 95
'34 Plymouth sedan, fine tires, motor.. 145
'31 Dodge 6 cyl. 4 door sedan, 6 whls. 45
'36 Plymouth de l. 4 dr. sedan, trk., htr. 295
'34 Dodge 6 cylinder sedan, heater..... 195
'31 Buick 4 door sedan.................. 65
'36 Ford de luxe 4 dr. sedan, radio, htr. 275
MURPHY-DODGE DEALER,
2720 N. CICERO-AV.

FORD—1933 TUDOR............................$59 A bargain you cannot miss. Also '31 Graham sedan, $49; Buick, 6 w. sed., 1931, $85; '31 Chevrolet coach, $75. Others; $5 down. Ajax Auto Co., 7800 Stony Island-av.

CHEVROLET—1933 MASTER COACH..$135 A real honey at this price. Also 1935 Terraplane coach, $135. Olds, 1931 6 wheel 4 [illegible] sed., $110; and many others; $5 down. Ajax Auto Co., 7800 Stony Island-av.

DODGE 1938, $545
5 pass. de luxe trunk sedan; built-in radio, all dual equipment. Just like brand new. Sacrifice for only $545.

DODGE 1937, $485
4 door 5 pass. de luxe touring sedan; built-in radio; all dual equipment. Just like brand new. Sacrifice $485. Your car down, bal. 2 years. Always open.
3939 Washington-bl.

DODGE '38—$495
We have 9 gorgeous, fully warranted cars. Coupe, tour. sedans, and 4 door sedans. Absolutely like new. Featuring a beautiful '38 coupe at $495.
FELZ—DIRECT DODGE DEALER,
1132 DIVERSEY-BOULEVARD.
FELZ ALWAYS UNDERSELLS.

DUESENBERG — ALL MODELS TYPES. Joseph Neidlinger, Inc. 2440 S. Michigan.

FORD—
Lawder Bros. AT IT AGAIN!
LEADING THE FIELD WITH THE LOWEST PRICES ON FINE USED CARS.
"If you don't know used cars, know your dealer."

186 CARS
HERE ARE SOME OF OUR BARGAINS:
1938 FORDOR $585
1938 TUDOR 545
1937 DE LUXE FORDOR............... 395
1937 STD. FORDOR 85............... 365
1937 TUDOR 60 AND 85............. 325
1937 COUPE 60 315
1936 DE LUXE FORDOR 295
1936 DE LUXE TUDOR 265
1935 TUDOR 185
1935 COUPE 185
1934 FORDOR 155
1934 TUDOR 135
SOME WITH RADIOS AND HEATERS.
[ESTABLISHED 1890.]
[Auth. Ford-Mercury-Lincoln-Zephyr Dlr.]
6900 VINCENNES
Open Evenings—Sundays.

FORDS—
Glenn E. Holmes, Inc.
CHICAGO'S LOOP FORD DEALER.
A Better Place to Buy a Better Car.

1938S
'37 De luxe club coupe, s. w., heater....$625
'38 De luxe coupe, radio, heater.......... 525
'38 De luxe fordor, radio.................. 615
'38 Standard 85 tudor, radio............... 525

1937S
'37 De luxe tudor-touring, heater.........$385
'37 De luxe club coupe, radio, heater.... 475
'37 60 fordor sedan 385
'37 De luxe touring fordor, radio, htr... 445

1936S AND '35
'36 De l. club cab., rad., htr., new top...$385
'36 De luxe fordor tour., rad., htr....... 335
'36 De luxe tudor 295
'35 De luxe tudor, radio, heater.......... 250

DEARBORN AND LAKE
FREE INSIDE PARKING. OPEN EVES.-SUN.

FORD—1937 SEDAN, 2 DOOR, MODEL 85. In excellent shape. Looks as tho it had not been used. Well equipped. Tires are heavy treaded. Motor purrs like a kitten. An outstanding value for just $295. Extra easy terms. Use your old car for down payment. NO INTEREST and NO CARRYING NO CARRYING CHARGES for 8 mos. STUDEBAKER BRANCH, 6335 Broadway.

FORD '38 4 DOOR TRUNK
Sedan. All fully equipped. $475.
Your car down, bal. 12-24 mos. Always open.
2810 W. MADISON

Ford '35 De Luxe Sed., $195.
Your car or $30 down, $12 monthly.
AUTH. PLYMOUTH DEALER,
2954 LAWRENCE-AV.

FORD—'38 4-DR. TRK.
Sacrifice, $395; model "60" touring sedan; Like brand new; your car down, balance 12 to 24 mos. 90 day service and parts guar. 4747 W. Madison at Cicero.

—FORD—'38 85 4 DR. TRUNK SEDAN—Radio, dual equip., like new thruout. Your car or $65 dn., bal. $6.25 weekly. ROYAL SALES—DODGE PLYM. DLR. 1930 MILWAUKEE-AV. ARM. 9167.

Ford '36 Roadster, $295.
Beau. blue finish; white wall tires; perfect mech. cond. Chev. O. K. warrantee. CLARK-MAPLE CHEV., 1038 N. CLARK.

FORD '37 TUDOR..........$295
TRUNK, RADIO, HEATER.
1520 N. HALSTED.

FORDS—95 TO SELECT FROM—FORDS. Sedans, tudors, coupes, conv. Lowest prices for immediate sale.
Ford Dlr., 2825 Sheffield.

FORD— WANT A FORD?
C. ZEPP,
2950 LAWRENCE. JUNIPER 8310.

FORD 1938 SEDAN, $435.
Low Mileage. Absolutely like new.
E. C. SCHNEIDER—FORD 4301 Madison.

— FORD—1938 5 PASS. TRUNK SEDAN — Beautiful mech condition low mil., uphol. like new, exc tires. Priced to sell $360 BROADWAY CHEV., 6330 Brdwy. at Devon.

FORD—1938 FORDOR TOURING SEDAN. Guaranteed mechanically; original factory equipment. Look at this one for $495. HARBOR MOTOR CO. 7733 Cottage Grove.

FORD—'38 CLUB COUPE, $150 DN. ALSO 1938 club conv. coupe. Like new. FORD DEALER. 4922 BROADWAY.

FORD—'37 CONV. COUPE, R. S., RADIO, etc., and '36 conv. club coupe. Clean cars with class. Ben T. Wright, 1101 N. Clark.

FORD—'37 TUDOR; WHOLESALE PRICE. Trunk. A real buy. $325. HARBOR MOTOR CO. 7733 Cottage Grove.

FORD - '36 SEDAN $245 OTHERS TO choose from 1815 N. SEDGWICK

FORD '37-85 4 DR. TRK. SED., HEATER; very clean. $300. Garage, 3429 Madison.

FORD—'36 DE L. 5 PASS. SEDAN; TRUNK; A1 cond.; $245. 3717 N. Western-avenue.

FORD—'35 DE LUXE SEDAN, HEATER, A1 condition. Sacrifice. Delaware 0810.

FORD—'30 CONV. COUPE READY TO GO, $65.00; also '29 sed., cheap. 3036 Sheffield.

FORD—MODEL A '31s, '30s, sedans, tudors; A-1 condition. Wright, 1101 N. Clark.

USED AUTOMOBILES FOR SALE.

NORTH SHORE PACKARDS

1939 120 "8" Touring Sed.
Used, 4 door, beautiful tan finish, radio, heater, white wall tires, defroster, overdrive, etc. A real price at...........................$1,075
1938 120 "8" TOURING SEDAN. black finish, white walls, dual 10..$895
1938 "6" business coupe, fully eqpt....$775
1937 120 tour. sed., black, radio, htr.$625
1937 "6" bus. coupe, blue, fully eqpt.$525
1936 120 touring sedan, black finish, heater, defrosters, trunk rack....$475
1935 120 tour. sed. Green. Full eqpt.$375

SENIOR CARS.
1937 1500 sedan, fender wells, radio, heater, white wall tires, only....$1,175
1937 1501 club sedan, green, s. mts..$1,075
1936 1400 5 pass. coupe, side mts., radio and heater, black finish.......$750

Above cars were reconditioned in our shop and are ready to drive home.

Packard Hubbard Woods
CHICAGO PHONE:
BRIARGATE 0050. 915 LINDEN-AV.

No Down Payment
DAVIES FINANCE CORP.
Free State-City License
This Is a Bona Fide Offer.

If you have a job; no finance charges. Small interest only. Terms to suit. Cash or trade. 125 cars '31 to '38s. Almost every make. Priced $65 to $750. Sedans, coupes, convertible. Open eves. Sun. Some repossessed and reconditioned will be

Sold for Bal. of Mortgage.
SHOWROOM AND WAREHOUSE,
2209 S. Michigan. Vic. 9842
Davies Finance Corp.

EMIL DENEMARK
Buick '37 90 L 7 p. lim., 6 wh., htr., rdo.$975
Buick '36 90 7 p. trg. sed., htr., rdo.... 645
Cadillac '37 60, 4 dr. trg. sed., htr., rdo 795
La Salle '37 4 dr. tr. sed., 6 wh., ht., rd 675
Lincoln Zephyr '37 4 dr. sed., htr., rdo 645
Lincoln Zephyr '37 3 pass. cpe.; htr. rdo. 595
Packard '37 120 4 dr. trg. sed., htr., rdo. 595
La Salle '36 2-4 conv. cpe., 6 wh., rdo 495
Cadillac '36 60, 4 dr. trg. sed., htr., rdo. 545
Cadillac '35 20, 4 dr. sed. 6 wh., htr.... 475
3910 OGDEN-AV. CRAW. 4100.

FORD—'35 CONV. 4 DR. SEDAN, BUILT-IN radio, heater, comp. access., beau. cardova tan finish, brand new, black top, finest mech. cond. Don't fail to see this job. MONTGOMERY, FORD-MERCURY-ZEPHYR. "The Bargain Corner Since 1916." 2300 MADISON-ST.

FORD—1938 TUDOR TRUNK SEDAN..$445
FORD, '35 DE L. R. S. COUPE......... 145
DODGE DEALER. 5719 BROADWAY.

— —GRAHAM—1937 SUPER-CHARGER— — 4 DOOR TRUNK SEDAN, $495, TERMS. 3535 N. ASHLAND. WELL. 0311.

GRAHAM—'36 6 CYL. 4 DR. SEDAN..$295 LANAHAN, INC., 2522 and 2542 Michigan

HUDSON—'29 7 PASS. DE LUXE SEDAN; clean; $55. 2500 Washington-blvd.

HUPP—'35 4 DR. SED.; A1 COND. MUST sacr. 1739 N. Albany-av., 1st apt. 6 p. m.

La SALLE OP. CPE.
1937 V-8 opera seat coupe, built-in radio, heater, defroster, dual equipped. Highgrade whipcord upholstery. Beau. dark green. Like brand new. $635. Your car down, bal. 2 years. Always open.
3939 Washington-bl.

LA SALLE—'37 OPERA COUPE. A gorgeous 4-5 pass.; radio, heater, Vogue white side tires, de luxe equip.; really an exceptional car at below ½ original cost. FELZ—1132 Diversey-blvd.

LA SALLE—'37 CONV. SED. LIKE NEW TOM O'ROURKE. 2243 S. MICHIGAN.

La Salle '34 De Luxe Sedan.
Radio, heater, etc.; looks like new....$295
AUTH. DE SOTO-PLYMOUTH DLR.,
3520 ARCHER

Linc.-Zeph. '37, $545
De luxe 4 door 6 pass. sedan. Ovedrive. Built-in trunk, radio, htr., defroster. Beaut. black finish. Like new. Sac. $545. Op. eves. Your car down, bal. 2 years. 7 day trial.
850 JACKSON-BL.

LINCOLN-ZEPH., $495
Bona fide 1937 model, 4 door, 5 pass. sedan, equipped with white wall tires, loads of extras. Pass for brand new. YOUR CAR DOWN, 2 YEARS TO PAY. INDEPENDENT MOTOR FINANCE.
Corner Lot, 2700 Madison.

LINCOLN-ZEPHYR 1937.
Latest de luxe 4 door 6 pass. sedan; white wall tires, radio, etc. Like new thruout. Sac. for only $585. Guaranteed, terms, trade. DODGE — BENDER-RIEGER, INC. — PLYM. 933 WASHINGTON-BLVD.

Nash Amb. '38, $745
Custom de luxe Ambassador 4 door, 5 pass. touring sedan. Built-in trunk, radio, heater, defrosters, air conditioned sleeping compt. Wh. wall tires. A beauty. Sac. $745. Op. eves. Your car down, bal. 2 years. 7 day trial.
850 JACKSON-BL.

NASH [LAF.]—1937 2 DOOR SEDAN: IF you seek a Nash, here's the car for you. It looks perfect, runs perfect, and is perfect. Has fine equipment. Fully customed interior. Sharp reduction, $395. On extra easy terms. NO INTEREST and NO CARRYING CHARGES for 8 months of bal. Use your old car for down payment. STUDEBAKER BRANCH, 6335 Broadway.

OLDS 1938, $585
6 cylinder 5 passenger de luxe trunk sedan. All dual equipment, high grade upholstery. Just like brand new. Will sacrifice for only............$585

OLDS '37 4 DR., $495
4 dr. 5 pass. de luxe touring sedan; built-in trk.; equipped with built-in radio and htr. Looks like brand new. Your car down, bal. 2 years. Always open
3939 Washington-bl.

OLDS '37 SED., $525
6 cyl. 4 door touring, black, radio.
OLDS '37 SEDAN, $475
6 cyl. 2 door, beaut. green, perfect
OLDS '36 SEDAN, $375
6 cyl., black finish, real bargain.
2235 S. Michigan

OLDS 1937, $450
6 CYL. 5 PASS. TOURING SEDAN. WITH BUILT-IN TRUNK AND RADIO.
YOUR CAR DOWN. OPEN EVES.
3535 N. ASHLAND
NEAR ADDISON ST. WELL. 0311

OLDSMOBILE 5 PASS. SED.
$495
1937 4 door sedan; radio, heater; black finish. A real buy. See today.
South Shore Cadillac
2015 E. 71ST-ST. PLAZA 6600.

OLDS. '37 TOURING 4 DR.
Very latest, 8 cyl. de luxe sedan; radio heater, all dual equipment, used so little would pass for brand new. Absolutely the most beautiful Oldsmobile in town. Sacrifice for quick sale. SNOW BROS., FORD AND LINCOLN DLRS., 1027 SOUTH-BOULEVARD, OAK PARK.

OLDS. SEDANS 4 DR. '30—$75 '31—$110 '33—$145 '34 $195 '36—$395 '37—$465 '38 $645 Ajax Auto Co. Olds Dealer. 7800 Stony Island-av. Sag. 1400

OLDS—1937 4 DR. TRK. SED.—6 CYL., white tires, jet black fin., radio, htr., etc.; perf. thruout. $575. May Motors, 501 E. 69th.

OLDS.—'33 SEDAN, $195; FORD '35 DE L sedan, full price $145. $5 dn. license free. CITY AUTO 1718 S. STATE.

OLDS.—'36 4 DR. SD.; 8; DE L.; RD. HT. 2 sdmts., 6 ply. w. w. atm. md. st. cvrs.; $450; pr. pty. 9-5 Bou. 3700 or Nor. 5382

OLDS—'36 TOUR. COUPE, ALSO 4 DR. TNK. sed., both 6 cyl., like new. We trade. Make offer. McManus Chev., 6711 S. Western.

OLDS—'36, FINEST DE L. "6" SED. MADE Built-in trk., hot w. htr. Like brand new. Sac., $295. Tms. 4747 Madison at Cicero.

OLDS. '36 6 CYL. 5 P. TRK. SED. ONLY $335. Radio, heater, $45 down, $4.95 wk. DODGE DEALER. 2515 MILWAUKEE-AV.

OLDS '38 4 DR. TR. SED. LOW MI. perf. car. $585. tms. 4125 Lincoln. Lak. 0577

OLDS.—'38 8 4 DR. SED.; RADIO, HTR. beautiful job. $695. 2130 Lincoln-avenue.

OLDS—'37 DE LUXE 6 COUPE..........$495 Motorola radio. Low mil 3737 N. Cicero.

— OLDS—1934 TRUNK COACH, $145 — WITH RADIO. 3535 N. ASHLAND.

USED AUTOMOBILES FOR SALE.

LITSINGER'S

20 YEARS A FORD DEALER.

'37-Fords-'37
Coupes, 2-drs., 4-dr. seds.
FULLY GUARANTEED.

Prices Whacked Down
100% SATISFACTION—100% REFUND.
See these cars before you buy!
AUTH. FORD-MERCURY-ZEPHYR DLR.
925 JACKSON-BLVD.
827 W. 35TH-ST.
ALWAYS OPEN.

No Down Payment
IF YOU ARE EMPLOYED.
1935—1936—1937—1938
Sedans, Coupes, Convertibles
200 Cars to Choose From.
This is a bona fide offer.
Mayer Motor Sales Corp.
3535 N. ASHLAND
OPEN EVES. WELL. 0311.
SOUTH BRANCH.
2235 S. MICHIGAN
OPEN EVES. VIC. 0330.

NO DOWN PAYM'T
1939 LICENSE FREE.
If you have a job. Your choice of 150 Buicks, Chevrolets, Plymouths, Dodges, Pontiacs, Terraplanes, Oldsmobiles, Fords—and many others to choose from—sedans, coaches, cpes., and convertibles—all good reconditioned used cars. '31s to '38s. Priced from $75 to $750. Tms. and trade. 12 to 24 months on bal. Always open.
2810 W. MADISON

AUTOMOBILES—USED; WHOLESALE TO dealers only. Bargain lot. 4224 Diversey.

OLDS '37 SED., $475
Latest 5 pass. touring sedan. Built-in trk., RADIO, HEATER, defroster. Whipcord upholstery. Practically new. Sac. $475. Op. eves. Your car down, bal. 2 years. 7 day trial.
850 JACKSON-BL.

OLDS.—'38 8 4 DOOR DE LUXE SEDAN; radio; heater; w. w.; automatic transmission; low mi.; priv. owner. Sac. See. 5537.

Packards 120s, 115 Packards
—OVERSTOCKED—
Select your next Packard from among our stock of 39 on hand today. Almost all body styles and years available and we have some unbelievable buys that are closeouts, that for Condition and Price cannot be duplicated anywhere. Stop in and look them over, pick out the car you like and make us a proposition.
CADILLAC
8 NEIGHBORLY STORES.
652 Madison, Oak Pk. 1810 Ridge, Evans.
2258 S. Michigan. 2015 E. 71st-st.
5201 Broadway. 108 N. 1st-st., High. Pk.
4646 Washington-blvd. 4110 Milwaukee-av.
Packards 8s-12s Packards

PACKARD '38, $695
De luxe 4 dr. 5 pass. touring sedan. Built-in trunk, radio, heater, defroster. Original finish, tires, mech. cond. perfect. Sac. $695.

PACKARD '37, $495
Latest 5 pass. touring sedan. Built-in trk., radio, htr., defr. Only $495. Open eves. Your car down, bal. 2 years. 7 day trial.
850 JACKSON-BL.

PACKARD BARGAINS.
'38 120 trunk sedan $795
'37 120 trunk sedan 695
'36 120 club sedan 445
'37 115 trunk sedan 545
Equipped with radios, heaters, defrost., etc.
GUARATEED BY PACKARD DEALER.
3441 N. CICERO-AV.

Packard '37 Conv., $575
De luxe convertible coupe, model 115 "6" cylinder. Radio, heater, white wall tires, full dual equipmt. Small dn. pay., bal. 12-24 mos.
4647 W. MADISON

Packard '36-120 Sedan
4 dr., finished in blue cord upholstery; white wall tires; radio, heater. An exceptional buy at our price of $325.
WESTERN-DEVON BUICK CO.,
6100 N. WESTERN-AV.

PACKARD — 1935 CLUB SEDAN, SERIES 1201; unusually attractive, motor just overhauled; well tired; safety lane tested and ready to serve you. See this. $95 down will handle, cash or trade; terms to suit. FINANCE WAREHOUSE, 2512 S. Michigan.

PACKARD DE LUXE SEDAN.............$490 Last series stand. 8 '35 4-door trunk sedan. Original in all detail and like brand new. FELZ—1132 Diversey-blvd.

— PACKARD—1935 STD. 8 7 PASS. SED. — $575.
PACKARD-CHICAGO,
24TH AND MICHIGAN. CAL. 7413.

Pack. '37-120 Con. Sd., $650
Side mounts; low mileage; guaranteed. James Levy Buick, 2257 S. Michigan.

PACKARD '37 120 SED LIKE BRAND new; radio, heater, cushions not soiled; real $100 down buys. 7424 Stony Isl. Dor. 5001

PACKARD—'35 120 TOUR. SED., EXCEPT clean, $295. 5324 Broadway, Long. 1155

PACKARD—'36 CONV. SEDAN; R. H...$465 CHRYSLER DLR., 6200 S. WESTERN.

PIERCE-ARROW 7 P. SED.
$150
1933 4 door sedan; heater. This car is a bargain. See today.
South Shore Cadillac
2015 E. 71ST-ST. PLAZA 6600.

PLYMOUTH—'38 CONVERTIBLE Super de luxe coupe. You've never seen a car like it. Finish, black and orange; chrome side exhaust pipes, radio, heater, defroster, 2 fog lights, blast 4-tone horn, special upholstery, rumble seat, special white side tires, bumper guards, cigaret container and lighter; yes, just a super sport car, almost brand new, at a tremendous saving. Car on our new car showroom floor. FELZ—1132 Diversey-blvd.

Plym. '38 De L. Sedan, $495.
4 door; heater; like new thruout. Your car or $75 down, $25 monthly. AUTH. PLYMOUTH DEALER, 2954 LAWRENCE-AV.

Plymouth '34 De L. Sd., $195
$20 DOWN. $15 PER MONTH.
McCarron, 1132 N. Damen.

PLYM.—'35 2 DR. TRUNK SEDAN.....$185 Attention, mechanics. Needs some repair. CHEV. DLR., 1050 Chicago-av., in Evanston.

PLYM.—'37 DE L. 2 DR. TRK. SED....$375
PLYM. '37 BUSINESS COUPE.......... 345
DODGE DEALER. 5719 BROADWAY.

PLYM.—'37 DE L. 5 P. TRK. SEDAN, $425 Clean. '39 license free. $45 dn., $4.95 wk. DODGE DEALER. 2524 MILWAUKEE.

PLYMOUTH—'35, FINEST 4 DR. SEDAN made; hot w. htr.; like brand new; sac., $195; tms. 4747 W. MADISON at Cicero.

PLYM.—'37 2 DR. SED. LIKE NEW $375 6049 Cottage Grove. Hyde Park 8700

PLYM. 1936 2 DR. TRUNK SEDAN $295 Cash, terms, or trade. Hyde Park 8700

PLYM.—'38 2 DR. TRK. SEDAN LIKE NEW $495 6049 Cottage Grove. Hyde Pk. 8700

PLYM.—'38 4 DR. TR. SD. LOW MI. EXC. cond.; pr. pty. 4516 Magnolia. Sun. 6647

PLY.—'33 SED. VERY NICE COND. 1102 E. 46th apt. 1. Drexel 1975. R. Wolf.

PLYM.—'31 4 CYL. 4 DR. SEDAN; GOOD cond.; private; $75 6634 S. Albany.

PLY.—'32 P. B. 4 DR. SEDAN.............$125 LANAHAN, INC., 2522 and 2542 Michigan

PLYMOUTH—'38 4 DR. DE L. TOUR. SED. $485, trk., htr. Perf. cond. 2737 N. Cicero.

PLY.—'37 2 DR. TRUNK SEDAN........$395 SHEETS CHEV., 6522 Cottage. Mid. 3500.

PLYMOUTH—'34 COACH. NEEDS WORK. $125. 3535 N. ASHLAND.

PLYMOUTH—'38 DE LUXE SED., HTR., rad., low mileage. Priv. $495. Pal. [illegible]

(Continued on following page.)

USED AUTOMOBILES FOR SALE.

(Continued from preceding page)

1937 PLYMOUTH SEDAN
5 pass., orig. jet black finish, heater. Priced to sell. $375.
LEW'S CHEVROLET SALES.
5400 OGDEN-AV. 4000 CERMAK-RD

PLYM. '37 SED., $395
De luxe, built-in trunk, fully equipped, radio and heater. Guaranteed by Chicago's most reliable Ply. De Soto Dlr. $75 dn
Burke, 65th-S. Western

PLYMOUTH '38 4-DR. TRK.
Sac. $435 de luxe touring sed., like brand new; hot water heater; your car, bal. 12 to 24 mos. 90 day serv. and parts guar. 4747 W. MADISON at Cicero.

PLYM.—'36 DE LUXE 4 DR. TRUNK SEDAN. Fully equip. Beautiful car. Guar. $315. Burke Motor Sales, 65th-S. Western.

PONTIAC '38, $575
6 cyl. 5 pass. trunk comp. sedan. In black, with regular Pontiac equip.
Pontiac 6 1937 Coupe, $400.
Beautiful maroon business coupe.
YOUR CAR DOWN. OPEN EVES.
3535 N. ASHLAND
NEAR ADDISON-ST. WELL. 0311

PONTIAC '37, $475
4 dr. 5 pass. de luxe sed. Trunk, built-in radio, heater. Loads of extras. Just like brand new. Orig. cost $1,182. Sac. $475. Open eves. Your car down, bal. 2 years. 7 day trial.
850 JACKSON-BL.

P-O-N-T-I-A-C-S.
1937 SEDAN, TRUNK, $445.
1938 PONTIAC SEDAN, TRUNK $595
1936 PONTIAC SEDAN, TRUNK 325
1935 PONTIAC SEDAN, TRUNK 265
FITZPATRICK'S. PONTIAC DEALER.
7727 S. ASHLAND.

PONTIAC 1937, $495
4 dr. 5 pass. de luxe trunk sedan. Beautiful black. Hi-grade whipcord uphols., built-in radio, htr.: like new. Your car down, bal. 2 years. Always open
3939 Washington-blvd.

PONTIAC—1938 "6" BUS. COUPE...... $495
PONTIAC '37 "6" 2 DR. TRK. SED.. 425
DODGE DEALER. 5719 BROADWAY.

PONTIAC—'33 SED., 6 WHLS., HTR. $125 full pr. Bennett Pontiac. 1117 N. Clark.

PONTIAC—'35 6 CYL. 4 DR. TOUR. SED Clean. $285. Garage 3431 Madison.

PONTIAC—4 DR SEDAN 1937.......... $425 Cash, terms, or trade. Hyde Park 8700.

PONTIAC—'37 4 DR. SED. SPECIAL.. $395 6 cyl. trk., comp. Per. con. 2737 N. Cicero.

PONT.—'37 DE L 2 DR SED HTR. DUAL eq. $445. Bennett Pontiac. 1117 N. Clark.

PONT.—'35 6 DE L. SPT. CPE.; R. S., RAD., htr.; like new; sac. $225. 3717 N. Western.

PONTIAC—'35 6 CYL. 4 DR. SEDAN.... $295 Perfect. Also '35 Pontiac 8 tudor, $265; '34 Olds. 8 sed., $210. Many others. $5 down Ajax Auto Co., 7800 Stony Island-av.

ROLLS ROYCE—1930 TOWN CAR; EXCEL. condition; bargain, as owner, Gertrude Lawrence, must leave town immediately. Inspection Burton Garage, 1460 N. Clark.

STUDE. '38, $595
COM. 6 CYL. 4 DOOR TRUNK SEDAN.
Stude. 6 1937 Sedan...... $445
4 DOOR WITH TRUNK AND RADIO.
Stude. 6 '38 Coupe, $545
Your Car Down. Open Eves.
3535 N. ASHLAND
NEAR ADDISON-ST. WELL. 0311.

STUDE. '37 SED., $425.
4 door; like day it left factory. Many extras. Not a mar. Will pass for brand new. Sac. for only $425. Terms. Open Sunday.
Cook County Fin. 1340 W. 63d

STUDE.—'34 6 4 DR. TRUNK SED.... $169 Your car or $19 down. $2.65 weekly. ROYAL SALES. DODGE PLYM. DLR. 1930 MILWAUKEE-AV. ARM. 9167.

TERRAPLANE—'37 TOURING BROUGHAM. Really nice. Priced for quick sale at $395. $95 down. Will handle balance to suit. FINANCE WAREHOUSE, 2252 S. Michigan.

— TERRAPLANE—'37 DE LUXE SEDAN — Trunk, de l. equipmt. Priced to sell. $425. HARBOR MOTOR CO., 79TH AND VERNON

TERRAPLANE—'36 4 DR. SED. HEATER. Very good cond. A barg. 3427 Madison.

WILLYS '37 SED., $295
4 door, beautiful black finish.
2317 S. MICHIGAN

Willys '37 4 Dr. Sed., $295.
Beau. gray finish; large trunk compartment; guaranteed by Chevrolet dealer.
CLARK-MAPLE CHEV., 940 MILWAUKEE.

— WILLYS '37 DE L. 4 DR. SED.. $279 — Clean. Your car or $29 down. $3.95 wk. DODGE DEALER, 2515 MILWAUKEE-AV.

WILLYS-OVERLAND—'39 4 DR. SEDANS. Used exec. cars. $100 off. '38 Willys sed., $365. Willys Dealer, 6143 S. Ashland.

ZEPHYR—'37 4 DR. DE L. SEDAN.... $575 '36 Zephyr 4 dr. de l. sed., rad., htr.. 475
Zephyr Dlr., 6035 Broadway

AUTO REPAIRING, ACCESSORIES.

1 Year Guarantee
ON ALL JOBS!
NO MONEY DOWN
10 Months to Pay.
No carrying charges within 90 days! NO FINANCE CO.—Deal with Bell direct. Motor, clutch, transmission, differential, brakes, body work—no job too big or small. Lowest prices. Get our estimate; towing. Open eves. to 8. Sun. to 4. Calumet 7022.
BELL AUTO REPAIR
2452 S. MICHIGAN-AV.

AUTO RADIO, $14.95
WHY WASTE TIME? FREE ESTIMATE. GET OUR PRICE TO REPAIR YOUR MOTOR, FENDERS, BRAKES, BODY, ETC.
NO MONEY DOWN
AUTO PAINTING AS LOW AS $19.50
TOWING FROM ANYWHERE.
OPEN FROM 8 TO 8. SUNDAY, 9 TO 4.
AUTOMOBILE SERVICE CORP.,
1312 S. MICHIGAN-AV.
LARGE SHOP IN REAR. VICTORY 4812.

1939 AUTO LICENSE AND REPAIRS financed. NOTHING DOWN, 20 months to pay. Frames, axles, body, fender repairs and painting. Ford motor exchange. FREE estimates. We never close. Towing.
EDDIE & EARL
2536 Indiana. Vic. 4362.

FREE SAFETY LANE TESTS.
1939 AUTO LICENSE AND REPAIRS financed. NOTHING DOWN and 20 months to pay. Complete auto repairs, wrecks rebuilt, body and fender work, motors rebuilt, painting, scientific brake service and wheel alignment. Free safety lane tests. Estimates free. Towing. Fifth Av. Auto Service, 3945 5th-av. Kedzie 1335. SEE US FIRST!

AUTOMOBILE LOANS.

CASH
IN TEN MINUTES
ON YOUR AUTO OR TRUCK
20 MONTHS TO PAY.
Deal Direct with Owners.
Private Consultation Rooms.
WINTER-HIRSCH
20 Years Same Location.
1842 S. MICHIGAN
CALUMET 4290.
WEST SIDE OFFICE
4719 W. MADISON-ST.
AUSTIN 1243.
UNDER STATE SUPERVISION.
PLENTY OF FREE PARKING SPACE.

— — INLAND INVESTMENT PLAN — — 224 S. MICHIGAN. WABASH 2034.

MOTORCYCLES AND BICYCLES.

1939 HARLEY-DAVIDSON MOTORCYCLE—Like new. Very low mileage. S & L Motor Co. 3812 Wabash. Boulevard 9100.

HENDERSON $95 SD CAR, $35 SCOOTER $35. $5 dn. $2 wk. 4841 Ogden. Cicero 030.

1938 HARLEY DAVIDSON — FULLY equipped. 1637 N. Ashland or Hum. 0610.

HARLEY DAVIDSONS. NEW USED; $75 UP; tms. 7577 W. Lake, River Forest. [illegible] 066.

BARG.—NEW USED BOYS GIRLS' BALL'N bicycles. 3606 Lawrence av. Jun. 2078 Op. ev.

MOTOR TRUCKS.

For Sale.

"If It's a Truck, We Have It."
1938 Chev. 157" chassis and cab.
1937 Chev. ½ ton panel.
1937 Ford 1½ ton panel.
1937 Ford ½ ton panel.
1936 Ford 1½ ton panel.
1936 Chev. long wheel base 1½ ton.
1936 Chev. ½ ton panel.
Stake, van, and express bodies.
50 OTHERS TO CHOOSE FROM.
LOW AS $50.
MID-CITY CHEVROLET CO.
1147 JACKSON-BLVD.

CHEVS.—Beverage Body.
'35's and '36's, 131 and 157 in. w. b., 32x6 8 ply tires, clean. A1 shape, bargain prices.
RAY TENNES MOTOR CO.
Auth. Ford-Mercury-Linc.-Zeph. Dealer.
2451 N. SACRAMENTO-AV.
2437 MILWAUKEE-AV.

"RUBY HAS THE TRUCKS."
All wheelbases, Chevrolets, Fords, Dodges, Internationals, GMC, and others. Panels, stakes, vans, pickups. From $75 to $795.
SEE RUBY BEFORE YOU BUY.
RUBY CHEVROLET, INC.,
7158 STONY ISLAND. DOR. 2306.

— — — DUMP TRUCKS — — — — Dodge 1½-2 T.; Diamond T. 3½ T.; International C40, 2 T.; Indiana, 2 T.; Mack B. G 1½ T.; Mack A. C. 5 T.; Mack Jr. 2 T.; many others; all types.
2617 S. WABASH. CAL. 5781. Open Sun.

B. & W. SPECIALS.
'37 FORD 157 IN. DUMP, 4½ YD. BODY
24 OTHERS TO CHOOSE FROM.
B. & W. FORD 907 W. 35TH ST

CHEVROLET—LATEST 1937 ½ TON PICKup. Good tires, runs good, sacrifice for only $325. Guaranteed. Terms, trade.
933 WASHINGTON-BL.

DODGE—'35 2 TON CHASSIS AND CAB—Can be bought with or without refrigerator body. Special at .... $245 DODGE DEALER. 5719 BROADWAY.

'35 CHEVROLET, 131 IN. W. B., OPEN EXpress, $165; '36 Ford sedan delivery, $175; 30 trucks, tractors, trailers. Bargain Lot 4224 Diversey. Pensacola 6070.

1936 FORD TRUCK ½ TON PANEL, EXC. cond., $285. Call any time bet. 8-4:30. Polk Bros. Typewriter Co., 3414 North-av.

50 RELIABLE TRUCKS—ALL MAKES AND MODELS QUALITY TRUCKS AT MONEY SAVING PRICES. 2641 W. CERMAK-RD.

FORDS—'37s, '36s, '35s, '34s, PANELS, stakes, beer bodies. All recond. and guar.; bargains. Ben T. Wright, 1101 N. Clark.

AUTOCAR—5 TON ENGINE UNDER SEAT with hoist and coal body. Virginia 0210. AUTOCAR TRUCKS, 1716 W. PERSHING.

'38 FORD PICKUP — LOW MI.; 6-PLY tires. Ready to work. $445. HARBOR MOTOR CO., 79TH AND VERNON.

— — 75 RELIABLE USED TRUCKS — — GENERAL MOTORS USED TRUCKS, 1700 W. PERSHING. VIR. 1700.

CHEV.—'36 SEDAN DELIVERY, RECOND.; very low mileage, excellent for small delivery. $100 dn. Chev. Dlr., 6131 N. Western.

CHEV.—'37 1½ TON HIGH STAKE TRUCK, dual whls. Appear. like new .... $425 OOSTERBEEK. CHEV. DLR., 7541 S. Halsted.

FORD—'37 157 IN. W. B.; 6 WHITES MOD. 702; Chev. '37 139 in. w. b.; Macks 3½-5 t Many others. Open Sun. 2399 Archer.

FORD—'35 1½ T. CAB-CHASSIS, LONG W. b., duals. Sac. $185. 2500 Washington.

'35 FEDERAL 1½ TON BEVERAGE TRUCK. A1 cond., all enc. body. Priv. Yards 2722.

FUEL, OIL, OR GAS TRUCK—1,285 GAL. fully equip. Lin. 6337 8 to 6.

MACKS— 3½ TO 7½ TON DUMPS. OTHER bargains. Keller, 3333 Archer. Laf. 2004.

— 100 USED TRUCKS ALL PRICES — All makes and models. 3148 Ogden.

100 INTERNATLS., CHEV., FORDS, G. M. C. Perfect Motors. 1230 S. Ashland. Can. 9767

FORD '37 1¼ T. CH. AND CAB. BARGAIN. M. J. LANAHAN, INC., 2556 S. Wabash.

G. M. C.—'34, 1½ TON, EXPRESS BODY; dual wh.; runs perf. $300. 4535 W. 28th.

'36 CHEV. 1½ T. PANEL, O. K.'D...$100 DN. Southwest Chev., 9220 S. Ashld. Ced. 3500.

FORD—'37 SED. DELIVY. OK'D...$100 DN. Southwest Chev., 9220 S. Ashland. Ced. 3500

½ TON DODGE—PANEL TRUCK—REAS. Sac. Lawrence-Central Pk. Service Sta.

Truck Trailers.

OPENINGS FOR 2 AMBITIOUS MEN ABLE to buy tractor trailer to haul butter, eggs, cheese etc. 3 yr. contract. Very high earnings. Car as part payment. Terms. Commercial, 700 W. Root-st. Yards 7115. Open Sun.

WANTED—MEN WHO CAN INVEST IN Dodge tractors and trailers. Can obtain hauling contracts. Will give 24 mo. to pay. No finance co. Interocean 9666.

MAN BUY TRAILER, HAUL FOOD PROD.; short run; pay $180 wkly. 2512 Archer.

MAN TO BUY TRACTOR TO PULL CO. trlr.; shrt. haul; 2 yr. cont. 2715 S. Wells.

Wanted.

HAVE CASH—WANT ½ TON EXPRESS TRUCK [CAB WITH SMALL REAR BOX]. FRANK. NORMAL 5400.

WANT 2-2½ TON CAB OVER ENGINE, LARGE PANEL BODY TRUCK. HAVE ALL CASH. JACK. NORMAL 5400.

AUTOMOBILES WANTED.

500—WANTED—500
$35 more for late cars $35.
Any style, any make. Try us. Be convinced. FAST, COURTEOUS SERVICE. OPEN EVES. 6144 S. KEDZIE. GROVEHILL 0180.

CASH FOR YOUR CAR
We pay off your notes and mortgages, give you cash or another car for your equity.
Col. 7180 4647 Madison

HIGHEST CASH PRICES PAID FOR CARS—Bring car and title. Take home cash. ALSO 7 PASSENGER.
2246 S. MICHIGAN.
OPEN EVENINGS TILL 10. CAL. 4437.

HIGHEST CASH PRICE FOR YOUR CAR—Will pay off your notes or mortgages. Give you cash or another car for your equity. Always open.
2810 W. MADISON.

— — MOST CASH FOR YOUR CAR — — IF YOU CAN'T COME IN—CALL US. WE'LL COME OUT. 5 MIN. SERVICE. FAIRFAX 1426. 7557 STONY ISLAND.

— — SPOT CASH FOR YOUR CAR — — Any make. Any model. 7405 Stony Island. Midway 7405.

HAVE ALL CASH; PRIVATE PARTY WANTS 1937-38 DODGE SEDAN. FRANK. WENTWORTH 3764.

WOULD LIKE TO BUY A GOOD USED CAR FROM PRI. PARTY. PAY ALL CASH. 3039 N. WESTERN. JUN. 4682.

WE PAY $25 MORE FOR YOUR CAR! 7416 S. HALSTED. RADCLIFFE 8460.

HAVE ALL CASH FOR CLN., LATE LIGHT car from priv. 3717 N. Western. Jun. 2350.

WE BUY WRECKED CARS, TRUCKS, OLD cars. Crawford-Lake Wreckers. Ked. 0908

SEE OTHERS FIRST! BUT WE PAY HIGHest cash prices. Aber. 5011. 7140 S. Halsted.

WILL PAY ALL CASH FOR LATE MODEL expensive car or equity. Hem. 2054.

BEST CASH FOR USED, BURNT, WRECKD. autos, trucks. Martin's. Diversey 2772.

PRIV. PARTY HAS $400 CASH FOR LATE model car. Address T B 295, Tribune.

— CASH FOR USED CARS—NO DELAY — 6111 N. Western-av. Rogers Park 1008.

HAVE CASH FOR LATE MOD. PLYM. OR Chev. sed. From priv. Wellington 6457.

HIGHEST CASH PRICES FOR WRECKED, burned, junked cars, trucks. Arm. 3500.

TOP SPOT CASH PAID—WE NEED CARS. Call us first. 8027 Cottage Gr. Abe. 0101.

CASH FOR YOU CAR OR EQUITY—QUICK service; liberal offer. 5928 N. Western-av.

AUTOMOBILE HOUSE TRAILERS.

For Sale.

3 HOUSE TRAILERS LESS FURNISHINGS. 20 ft. long. 2 axles with brakes; insulated, etc. Reasonable. 2036 Southport.

1939 NEW INDIAN—NATURAL WOOD; 2 rms.; radio; fully equip.; $100 down buys. Rare chance. 1550 E. 74th-pl. Dor. 5004.

HAYS, $275; '38 INDIAN, $315; NEW Univ.; $395; repairing. 5854 Broadway.

NEW AND USED TRAILERS—14 FT. TO 24 ft. As low as $275. 2441 S. Michigan.

NEW AND USED. ALL TYPES FINANCED to suit you. 7424 Stony Isl. Dor. 5001.

AUTOS, TRUCKS TO RENT.

NEW CHEVROLET PASSENGER CARS — Chevrolet G. M. C. panel or stake trucks, ½ to 2 tons. Rent without driver by day, week, year. Low rates. DELaware 7272.

BRAND NEW 1939 PLYMOUTHS, CHEVROlets and Fords, all models, 5c a mile, gas and oil included. National Rent-a-Car Co. 612 South Wabash. Wabash 2683-92.

RENT A TRUCK BY HOUR, DAY, WK., YR. ½ to 2 ton panel and stake bodies. Without driver. Low rates. Harrison 4806.

MOTOR SERVICE—TRUCK FOR HIRE—Hauling and moving. Div. 7713.

CHEVROLET—'35 DUMP TRUCK, 3 TO 5 tons; owner drive; reasonable. Bru. 2350.

AUTO CREDITS.

SACRIFICE MY $285 CHRYSLER OR $215 Plymouth credit on Midland Motors, 1640 Ogden. Phone Van Buren 5266.

$180 PLYMOUTH CREDIT ON PHILLIPS Mtrs., 3838 Roosevelt-rd. Sacrif. for cash. Seeley 3507.

WILL BUY CREDIT NOTE; DODGE, PLYMouth—or 1939 coupe—cheap. All cash. Address T 114, Tribune.

$210 BUICK '39 CREDIT ON LINCOLN Park Buick, 2825 N. Halsted, for $105. George Welch, 3267 Wrightwood-avenue.

'35 CREDIT ON CLARK-MAPLE MOTORS, 1036 N. Clark. Will sacr. Lake. 0006.

HOME FURNISHINGS AND FURNITURE.

General.

Johnson Furn. Co.
OPEN TO THE PUBLIC
The Greatest Assortment of Genuine
FURN. MART SAMPLES
EVER RELEASED
TO BE CLOSED OUT
AT ½ COST
Open Evenings to 9 P. M.

DEALERS INVITED	NOTE PRICES.
Odd davenports and love seats	$15 to $60
Large, comfortable lounge chairs	$6 to $25
Living room suites, all styles	$18 to $89
Bedroom sets, 3-4-7 pieces	$21 to $95
TWIN STUDIO COUCHES	$8 to $28
Dining room sets, 7-8-9-10 pieces	$25 to $98
Wood beds, twin and full size	$6 to $12
Dinette sets, Oak, Wal., Maple	$7 to $29
Desks and secretaries	$7 to $30
Dressers, chests, vanities, buffets	$5 to $19
Innerspring Mattresses, special	$4.50
9x12 RUG SAMPLES	$9 to $45

TERMS ARRANGED.
203 E. OHIO
Second Floor. Del. 9020.
4750 Washington
AT CICERO AV. COLUMBUS 9609

OPEN EVENINGS TILL 9.
FURN. MART SAMPLES
SAVE 40% TO 60%

2 piece living room sets, odd sofas	$29-$89
3 piece bedroom sets	$22-$80
7-8-9 piece dining room sets	$39-$99
5 piece dinette sets	$9-$29
Better grade twin studio couches	$15-$29
Occasional and pull up chairs	$3-$12
Odd beds, Springs or Mattresses	$5-$11
Kneehole and secretary desks	$9-$39
9x12 rugs	$7.75-$69

HUDGIN TERMS DEL. 5824.
471 E. OHIO-ST.
2 Blocks South Furn. Mart.

VICTOR FURNITURE CO.

2 pc. Living Room Suites	$37-$95
3 pc. Walnut or Maple Bedrm. Sets	$36-$99
8 pc. Dining Rm. Suites	$35-$145
9x12 Wool Rugs	$16.50 and up
Innerspring Mattresses	$8.90 to $39.50

4809 W. LAKE. TERMS.
Open Tues., Thurs. and Sat. eves.

— BUY DIRECT FACTORY SHOWROOM — 3 ROOM OUTFITS — COMPLETE $119.
7-8-9 pc. din. rm. sets, all styles $37 up.
2 pc. par. sets, $29 up; 9x12 rugs $15 up.
3 pc. bedr. sets, period or mod. $39 up
4535 WASHINGTON-BLVD.
Open eves. to 10. Sunday to 5. Terms

— — — IN TUFT'S WAREHOUSES — — Parlor, dining, bedroom sets.......... $29 Imp. and Am. Oriental rugs.... $10-$20-$25 Cash or terms. Open eves., 9; Sun., 5 p. m. Allen Furn. Co., 4444 W. Madison-street.

—REMER STORAGE SALE—E Z TERMS—PAR., BED., DIN. SETS, $29. RUGS, $20. 5822 N. Western. Open daily to 9; Sun., 5.

— — — LINOLEUM LAID FREE — — — Inlaid linoleum, carpeting, 98c yd. Vic 2894. 3255 N. Ashland. 2940 Wentworth

SAC. BEAU. IMP. ORIENTAL RUG. $20. Parlor set $25. 5540 Broadway.

UPH. CHAIRS, $2.95 UP. HARDLY USED. Tarr & Brown, 627 Lake-street. 3d flr.

Central.

SAMPLE BEAUTYREST MATT.; IMPTD. rug. $15. Bed., liv., din. rm. Delaware 4555.

South Side.

SENSATIONAL SAVINGS.
DURING OUR
Gigantic Clearance Sale.

GORGEOUS PARLOR SETS	$22
BEAUTIFUL BEDROOM SETS	$22
DISTINCTIVE DINING SETS	$20
LUXURIOUS STUDIO COUCHES	$12.95
GEN. AMER. AND IMPORT. RUGS	$14.95
COMPLETE 3 ROOM OUTFITS	$99

EASY TERMS. BUY DIRECT FROM
NELSON BROS.
WAREHOUSE,
6910 COTTAGE GROVE.
Open evenings to 10 p. m.; Sunday to 5.

Rugs Sample Display Rugs
REMODELING SALE.
We are forced to sell 690 room size rugs $15 up. All qualities and all styles. Also carpeting and linoleum at a great saving. Open Tuesday, Thursday, Saturday evenings. Klever Shampay Kleaners, 4633 Cottage Gr.

500 YDS. PLUM CARPET.
Perf. 1,100 yards, Burgundy Bdrlm., all sizes to 15x26; Chinese rugs, 10x15, 12.6x15.6. Royalton Furn. Co., 4715 Cottage Grove.

— — 85 STORES RUG OUTLET SALE — — Group 1—Unclaimed 6x9 to 9x15.... $3-$15 Group 4—New 6x9 to 10½x18........ $10-$44 Orientals, $8 up; 980 yds. carp., 35c-$1.35 yd. Checker Cleaners. Da.-3 eves. 6216 S. Racine.

— REPOSSESSED FURNITURE SALE — Parl. sets, $15-$27; 257 9x12 rugs, $8 up; wal. din. sets, $16-$35; bedrm. sets, $19-$33; 150 dinette-kitchen sets, all styles, $7-$12. Normal Furn., 6121 S. Halsted. Op. Ev., Sun.

FOR GOOD NEW AND USED FURNITURE see DUNN BROS. STORAGE Warehouse, Inc., 6716 Cottage Grove-avenue. Open Sunday, 10 to 5; evenings to 9:30.

9X12 RUGS, $15 UP; PARLOR, BEDROOM, dining rm. sets $29, value $119. 4 rooms furniture, $98. 7090 Cottage Grove. Cash or terms. Open daily to 10 p. m.

NEW AM. ORIEN. IMP. RUGS, $15-$20-$25. Parlor, bedrm., din. sets, $39-$49. [Terms.] RAPP STORAGE & FURN., 5746 S. Ashland.

— AUCTION PRICES AT 1610 W. 63D — 75 Parlor sets, $29 to $69; 60 3 Pc. Bdrm. sets, $29-$59; 8 3 rm. outfits, $98-$159.

SELLING OUT ALL STORAGE FURN., PARlor, bedrm. and dining sets, $15-$20-$25. SCHWARTZ BROS., 7012 STONY ISLAND.

6 RMS.—COMPLETELY FURNISHED, $185 takes all. 5409 S. Halsted-street.

500 YDS. CARPET, 65C, 75C AND 85C YD. 6738 Cottage Grove. Hyde Park 4355

FURN. OF 12 RM. HSE.; VERY REAS. FOR immed. sale. 5141 Kimbark. Dor. 1863.

5 RMS. BEAU. FURN.—A-1 COND.; RUGS, etc. Part or all. 6070 Stony Island.

BEAUTIFUL 8 PC. DIN. RM. SET; LIKE new; reas. Grace Smith, Hyde Park 4100.

Southwest Side.

8 PIECE WALNUT DINING ROOM SET, $40. Prospect 10136.

North Side.

— 28 LOTS REPOSSESSED FURNITURE — SELL FOR BALANCE DUE.

Parlor, Bedroom, Dining Sets	$22-$39
Wilton, Am. Oriental Rugs	$10-$20
Studio Couches, Breakfast Sets	$7-$19
2-3-4 Room Outfits	$79-$129

5540 BROADWAY.
TERMS. Open to 10 p. m. Sunday to 5 p. m.

Rugs, Storage, Furniture.
Rugs, all makes. All sizes.
METAL CABINETS OF ALL KINDS.
Parlor, bedrm. and dining rm. furniture.
KANE STORAGE.
2034 Lincoln-avenue. Open Sun. and eves.

4 COMPLETE ROOMS OF FURNITURE, like new, including 1938 G. E. refrigerator. Oil heater. Private party, inquire 3503 Southport-avenue.

EASY TERMS IN SCHAULER'S STORAGE. Wilton. Orient. rug pats., 9x12, $10-$25; 3-4 rm. furn. complete with rugs, $89-$139. 4644 N. Western. Op. eves. to 9. Sun. 12-5.

COMPL. FUR. 4 RS., MIDGET PIANO 9X12, 10x14 rugs, Dirigold, bdrm. suite, desk, stu. couch, etc. Aft. 11 a. m. 1366 Jarvis, 1st.

SAC.—3 ROOM FURN. LIKE NEW, $100; TERMS, $5 DOWN. 5540 BROADWAY.

FURN.—REPRESENTING $2,000 INVESTment, selling less than 1-3 val. LakeV. 6904.

3 RMS.—REPOS. FURN., $98; $5 DN. TMS. Open eves. to 10, Sun. to 5. 4342 Broadwy.

ORIENTAL RUGS—PRIVATE PARTY; CALL bet. 10 to 3 p. m., Apt. 201, 813 Dakin.

$85 FRIEZE BRDLM. RUG, 9X12, LIKE new, $30. Also 9x14, $20. 4826 Sheridan.

COMPL. FURN. 6 RM. APT., $250, INCL. linens; or rent apt. 4343 Kenmore, 1st.

MAH. BEDRM. AND DINING RM.; REAS. Broadway Art Galleries, 5550 Broadway.

RUG—9X12 BEAUT.; LIKE NEW; PRIV.; must sell. 4903 Sheridan-rd., Apt. 108.

DAVENPORT—9X12 RUG, BRKFAST SET. Maple 3-4 bed and dresser. Bitt. 6198.

Northwest Side.

Sold for Unpaid Balance.

2-3 Room Fine Furniture	$70-$100
60—8x11 9x12 Beaut. Modern Rugs	$8-$30
9x12 9x15 Chinese, Oriental Type	$35-$50
$100 Beaut. Moderne Parlor Sets	$35-$49
7 Pc. Wal. Dining Rm., 3 Pc. Bedrms.	$39

HOLLANDER STORAGE CO.
2420 MILWAUKEE-AV.
CASH OR TERMS. Open Eves., Sunday.

2 PC. LIV. RM. SETS, ODD SOFAS, $25-$95 7-8-9 dining room sets.......... $39 to $99 9x12 rugs, $10 to $75; gas stoves.. $9.75 up EZ terms at Verschoore Storage Co. Sunday, 5; daily, 10 p. m. 4040 N. Kedzie.

SELLING OUT J. LIND 4 POSTER WOOD beds. Modern beds, coil springs, mattresses $4 ea. Twin innerspring studio couches, $15. Beautiful 3 pc. bedrm. suite, $29.75. Chicago Bedding Co., 3327 Milwaukee-av. Pal. 1331.

BAER STORAGE CLEARANCE . . . Parlor, dining, bdrm. set, $27; 9x12 rugs, $10. Cash or tms. Open evenings, 10; Sun. 4. BAER STORAGE. 1927 MILWAUKEE-AV.

West Side.

UNCLAIMED 9X12 AND 8X10 RUGS, $5 and $7. CARR BROS., 4420 W. Madison-st.

FURN., DIVAN, ODD CHAIRS, DINETTE set, dishes, etc. Pri. pty. Sacr. 325 S. Kedzie.

HOME FURNISHINGS WANTED.

FAIRFAX 6180.
SOUTH SIDERS, PHONE US. HIGHEST CASH PRICES USED FURNITURE, RUGS, ETC. SEE SHAMROCK FIRST.

LONGBEACH 3381.
IF YOU LIVE NORTH, CALL US. Our buyers mean money to you. Highest cash prices used furn., rugs, etc. Day or night.

REALIZE TWICE AS MUCH IN CASH—FOR furn., piano, rugs, paintings, china, silver, jewelry, furs, clothing, linens, art objects. Sheridan Art Galleries. Lon. 7671.

CALL KEDZIE 1300.
Good cash prices for used furniture, rugs, sew. machs., grand or midget pianos, etc.

SUNNYSIDE 6000. WE NEED AT ONCE used furniture, rugs, men's clothing. We buy anything of value. We pay your price.

NEED ORIENTALS, FINE FURNITURE, bric-a-brac, grand piano, etc. Edg. 7580.

I NEED FURN., RUGS, HSHOLD. GOODS—WILL PAY CASH. DOR. 6063.

WANT ALL KINDS OF GOOD FURN.—and rugs for cash. No junk. Plaza 5037.

ARDMORE 1262—NEED GD. USED FURN., rugs, paintings, bric-a-brac, art objects.

— — — PHONE ROCKWELL 6900 — — — Best cash prices for furniture and rugs.

— LONGBEACH 4711—HIGHEST PRICES — Paid immediately for furniture, rugs.

ROCKWELL 0901—WE PAY YOUR PRICES. Need furn., rugs at once. Eves. Roc. 8421.

KEDZIE 2228—WILL PAY TOP PRICES immediately for furniture. Call anywhere.

HOUSEHOLD APPLIANCES.

General.

Any Item Rented, 25-50c wk.
Washers, radios, refrigerators, ironers, vacuum cleaners. All standard makes. 6040 S. Halsted. Went. 7081. Open eves.

Electric Refrigerators.

I WILL PAY
A GOOD PRICE
FOR YOUR OLD
ELECTRIC REFRIGERATOR
A. L. RASNER. 111 S. WABASH-AV
Phone Fairfax 5930 after 6 p. m.

450 REFRIGERATORS, 4, 5, 6 CUBIC FT. Mostly 1939 models, 1938 and Disc. Rec.
$49-$59-$79-$89.
CASH OR TERMS. 5 YEAR GUAR. OPTL.
6111 S. HALSTED.
4121 W. MADISON. 2952 MILWAUKEE.

REPOSSESSED ELEC. REFRIGERATORS—All nat'ly known makes, $35; renewed in our own factory; fully guaranteed. Come in; be convinced. Zerozones, as is, $17.50; 220 W. HURON-ST. OPEN SUNDAY.

. . . EDISON'S WAREHOUSE . . . Samples rec. and rep. for this sale. Electrolux, $59; Coldspot 6 cu. ft., $59; G. E., porc., $59; Frigid. Apa. M. M., $59. 766 W. JACKSON. SEELEY 4141.

ELECTROLUX—4-5-6 CU. FT., $39.50 UP. G. E. Crosley, Gibson flr. mods. Big disc. Terms. Open eves. till 10. 3259 W. North-av.

FAMOUS NORGE, $69; GEN. ELEC., $59; Stewart-Warner, new, $79; Coldspot, perfect, $69. 775 W. Jackson. Hay. 3949.

ELECTROLUX REF.—NEW; $88; WESTinghouse, $74; factory guar.; terms. Open eves. and Sunday. 624 W. JACKSON.

6 CU. FT. G. E. SEALED UNIT REC., $59. 601 W. Washington. Haymarket 3020.

G. E. FRIG., NORGE; LIKE NEW; GUAR. $50; $1 wk. Eves.-Sun. 4237 N. Lincoln-av.

ELECTROLUX—NEW, FAM. SIZE, ORIG. fcty. crates, $101.50, tms. 4004 Irving Park.

MUST SACRIFICE GEN. ELEC. REFRIG. All porcelain. $49.50. State 1218.

G. E. REFRIG.—LIKE NEW; FRIGID.; YR. old; must sac. 7805 S. Halsted. Ste. 1911.

8 FRIG., $39; 3 G. E., $49; 5 ELECTROlux, $35. Guar. $1 wk. 6403 S. Halsted.

Oil Burners and Stokers.

LINK BELT STOKER—6 MONTHS OLD, EXcellent condition, residence size. $250. Normal 8965.

100 LB. STOKER—COMPLETE WITH CONtrols. Bargain. Bittersweet 3374.

Stoves.

MODERN TABLE TOP, $19; MAGIC CHEF, $24; Westinghse. elec. samples, $62. Edison Whse., 766 W. Jackson. Open eves. See. 4141.

BRAND NEW MAGIC CHEF APT. HSE. $20 Brand new Norge table top, $34. Commonwealth, 775 W. Jackson. Open eve. Hay. 3949.

JEWEL TABLE TOP GAS RANGE—NEW; $28, tms. Open eves. Sun. 621 W. Jackson.

UNIVERSAL GAS RANGES—1938 MODELS barg. prices. Eves.-Sun. 4237 N. Lincoln-av.

UNIVERSAL GAS RANGES—'38 SPECIAL fact. price. Eves.-Sun. 3334 N. Central-av.

Vacuum Cleaners.

CLEARANCE—HOOVER, ELEC-X, EUREKA, $9.95; rec. Edison, 766 Jackson. See. 4141.

Washing Machines.

Edison's Warehouse
HISTORY MAKING WASHER SALE!
A carload of BRAND NEW NATIONALLY ADVERTISED WASHERS. Name forbidden; in original crates.
WHILE THEY LAST.
$22
Also on display THOR, EASY, MAYTAG, A. B. C., G. E., and others. LARGE TRADE-IN ALLOWANCES. Pay for it on your light bill. E-Z terms.
766 Jackson. See. 4141.
Open Tues., Thurs., Sat. to 9. Sun. to 5.

— RENT A NEW MAYTAG 25C A WEEK — Apply rent on purchase if desired. BEFORE YOU BUY—RENT AND TRY.
MERRIMAC 9000.

NEW SPECIAL LOW FACTORY PRICE. ALSO REPOSSESSED WASHERS, $20.

Largest Selection in Town.
50c a week. Guar. Easy, $14; Taylor, $16; Maytag, $22; Thor, $19; New Washer, $29.
3931 Madison. Van B. 4800.

RENT 25C A WEEK.
THOR WASHER OR IRONER. FREE DELIVERY, CITY AND SUBURBS. PHONE ALBANY 0140.

25C WEEK. CALL REP. 2269
ALL MAKES WASHER, IRONER, VACS. Free city-wide del. Rent applied if you buy. USE OUR PLAN. TRY BEFORE YOU BUY.

RENT ANY MAKE OF WASHER, IRONER, or vacuum—25 cents per week; immediate delivery. Wellington 2795.

THOR WASHER AND IRONER — NEW, $39.50; tms. Op. ev. Sun. 621 W. Jackson.

MAYTAG WASHER—LATEST MOD.; USED 6 mos.; cheap. 7805 S. Halsted. Ste. 1911.

WASHING MACHINES AND VACUUM cleaners, repairs. Hom. 5078. Nor. 3441.

25 GUARANTEED WASHERS, IRONERS, $5-$10-$15. 3448 W. North-av. Alb. 0141.

BUSINESS DIRECTORY.

Furniture Repairing.

REFINISH, REUPHOLSTER, REPAIR GUAR. Formerly with Donchian's. Vic. 5619.

Moving and Storage.

— TRANSAMERICAN VAN SERVICE — COAST-TO-COAST. FULLY INSURED. Full or part load. 540 W. 59th. Went. 0109.

— LOW RATE—FULL OR PART LOADS — COAST TO COAST. National Van Lines. IRVING 2341.

— LONG DISTANCE—REDUCED RATES — Padded compartment; insured. Van B. 6878.

Landscaping and Tree Surgery.

BLACK SOIL, 3 YDS., $5; 4 YDS., $7; KENtucky blue grass and Creeping Bent sod; lawn construction; estimates free. H. Martin. Dor. 8287.

RICH BLACK TOP DRESSING SOIL TO IMprove your lawn. By loads or yards. Very reas. Call Cicero 16 or Crawford 2335.

Painting and Decorating.

PAINT, PAPER, CALC.—NEAT WRK., REAS. prices, free estam. Ravenswood 1152.

MODERN DECORATING AND REMODELing. Reas. rates. Free estimate. Ked. 0558.

Piano Tuning and Refinishing.

PIANOS TUNED, $1.50—24 YRS.' EXP.; repairing reas.; guar. Cole. Normal 5218.

Rug Cleaning.

—$1.50, 9X12; SHAMPOO BOTH SIDES — $2.50; cl. thru and thru; spray glue sized. Reg. $4 job. Federal. GRACELAND 8960.

$1.50—9X12 DOM. RUGS CLEANED BOTH sides; exp. repair; furniture cleaning, repr. M. & H. RUG CLEANERS. Kedzie 1614.

$1.50, 9X12 DOM.—GO ANYWHERE. ALSO reuphol., refin. 4920 Sheridan. Lon. 0568.

DANCING SCHOOLS.

$1—LEARN TO DANCE IN PRIVATE—$1. Waltz, Fox Trot, Tango, Rhumba, Lambeth Walk, Shag, etc. Open 1 to 11. Also Sunday. Ruth Lee, 2657 W. North-av. No appt. nec.

LEARN SMOOTH SMART DANCING, $1 lesson; no apt. nec. Da.-Sun. 3361 Madison.

TEACH MEN, WOM.—ANY AGE. WALTZ, FOX trot. 36 W. Randolph, R. 601. Day-Sun. 11-11.

BARTER AND EXCHANGE.

MY $400 CREDIT ON LOT OR SUMMER home at Camp Lake, Wis., for what have you. Address S Y 283, Tribune.

ANYTHING OF VALUE TO TRADE? CAN use stocks, bonds, or lots in and around city, for similar. Address T D 75, Tribune.

TR. FANCY CHINA, SILVER FOXES, GOLD plated guns for? Box 1, Granville, Ill.

AUTO TIRES.

GUAR. FIRST LINE TIRES AT DEALER cost, plus 50c for mounting. Milwaukee-Devon Serv., 6367 Milwaukee. New. 3366.

NEW U. S. ROYAL 2DS. SAVE TO 50%. SERLIN TIRE CO., 1400 S. Michigan.

WANTED TO BUY.

CASH FOR GUNS, GOLF CLUBS, CAMERAS, Binoculars. KLEIN'S 508 S. Halsted.

BUSINESS OPPORTUNITIES.

Businesses for Sale.

BAKERY—2 MAN SHOP. EXCELLENT LOcation. Palisade 0665.

BARBER SHOP—2 CHAIR; NEW EQUIP.; exc. loc.; sac. 6347 Greenview nr. Devon.

BARBER AND BEAUTY SHOP—ALSO FIXtures; new, used. Paidar. 1120 N. Wells-st.

BARBER SHOP—2 CHAIR, GOOD EQUIP. Sacrifice. 833 East 42d-street.

BARBER SHOP—2 CHAIRS, GD. LOC., 2 barbers work. 745 W. Howard-st., Evanston.

BEAUTY PARLOR—MUST SELL, $1,500; modern equip., including unit gas dryers, for $600; fine clientele; reas. rent; 6 rm. house adjoining; 2 car gar. Pullman 5059.

BEAUTY SALON—LOC. BETW. 2 SUPER chain stores; reas. rent; good lease; balance cash or terms. New. 2311. Mr. Osborne.

BEAUTY SHOP FOR SALE — SUPPLIES, equipment. Cash. Easy terms. Catalog free. GIBBS & CO. 21 S. WABASH-AVENUE.

BEAUTY SHOP—OWNER IN HOSPITAL AND must sacrifice; estab. 5 yrs.; only $495; $195 down. 3000 Armitage. Cen. 6661.

BEAUTY SHOP—BEAUTIFUL, EST. 4 YRS. N. S., busy sec.; $500 cash takes equity, bal. financed. Exp. not nec. 4645 Sheridan.

BEAU. SH. MOD. EQ., BUSY LOC.; 3 LIV rms.; best offer, cash or terms. Hay. 1255

BEAUTY SHOP—VERY GOOD LOC.; $275 compl.; have other bus. Hay. 5822.

BEAUTY SHOP — MODERN, GOOD LOCAtion. Reas. Address S Y 514, Tribune.

BEAUTY SHOP—EST. BUS.; REAS. RENT. 2200 E. 75th. Sag. 1761 or Dor. 9115 Sun.

BEAUTY SHOP—VERY GOOD LOC. 4 BTHS. Mod. equip. Very reasonable. Long. 4924.

BEAUTY SHOPS [3]—WELL EST., CASH, tms., sell 1 or all. Ave. 5158. 3217 N. Cicero.

CANDY, NUT STORE; FULL EQUIPMENT; wholesale, retail. Valuable, progressive town of 50,000 population. Further information, call Mr. Rick, Canal 0451.

CANDY STORE—ON LINCOLN-AV. CORNER. BEST IN CITY; living quarters. Apply 3652 N. Richmond after 5 p. m.

CANDY-GROC.-ICE CREAM — RT. $25; STM. ht.; liv. rs.; acct. accident. 2557 Montrose.

CANDY ROUTE — WHOLESALE. CALL Edgewater 6113.

CANDY STORE—OP. SCHL., MUST SELL, other bus. Real barg. 3405 W. 13th-pl.

CANDY, SCHOOL SUPPLIES, ICE CREAM—Bargain. 2416 S. Spaulding-av.

CARTAGE BUSINESS — COMPLETE WITH tractors, trailers, and trucks. I. C. C. privilege. Address S P 540, Tribune.

CHILI-LUNCH—BET. 2 SHOWS; NO COMP. Gd. bus., liv. qrt.; lvg. city. 2861 Cermak.

CLEANING AND TAILORING SHOP—WELL established, in a 250 apt. building. 3753 W. Arthington-st.

CLEANING-DYEING — IDEAL LOC.; FULL equip.; reas.; acct. other bus. Bri. 3061.

CLUB—BUS. MENS' GOLD COAST LOC. Income $420 mo. Real money maker. $750 cash handles. KANE, 828 N. State.

COAL YD., FULLY EQPD. WITH 3 TRUCKS; 2 Barber-Greene conveyors; 1 unloader; scale. Office bldg. in So. Chgo. Inv. low. Own. retir. Reas. Sag. 4705 during bus. hrs.

CONFEC.-COMB. RESTAURANT—BUSY W. S. cor. Sacr. acct. health. Sta. 2622.

CONFECT.-FD. SHOP—NEAR SCHL., EXC. equip. Rt. $22. Pr. $400, terms. Bit. 2584.

DAIRY-FOOD SHOP—ICE CREAM, CANDY. Gd. loc., clean stk., stm. ht., shwr., rt. $25. Liv. quar. Bargain. 4048 Division.

DELIC.—OLD ESTAB. COR. STORE, OPPOS. schl.-church; 3 rms. with bath; rt. $40. Low price, terms for quick sale. Lakeview 6666.

DEL.-GROC.-LIQ.—EST. 18 YRS.; MONEY makg. loc.; enough bus. for 2 partners; must sell for pers. reas. 3900 Lawrence.

DELICATESSEN-GROC.—OLD ESTAB. MOD. fixtures, clean stock; cheap rent. 3 rms. in back. Big barg. Terms. 3036 N. Pulaski.

DELICATESSEN—ESTAB. GD. LOC. 3 RMS. and bath. $650. Reas. rt. 1410 Byron.

DELICATESSEN-GROC.—CLEAN SPOT, APT. bldg.; 4 rms. rear.; reas. 3229 Montrose.

DEL.-GROC.—MOD. EQUIP., CLN. STOCK, est. bus., low rt. Cash-tms. Pro. 3665.

DEL., GROC.—OLD EST. ELEC REFRIG., 2 living rms. Must sell. 614 E. 75th-street.

DEL.—SPOTLESS; GD. LIV.; SAME OWNER 10 yrs. 3 rms., shower. Chp. 811 W. 62d

DELICATESSEN-GROC.-DAIRY — DOING good bus. Reas. 2006 Lawrence.

DRUG STORE—SO. SHORE; AVERAGE $115 daily; no lunches. Rental $125 mo.; 5 yr. lease. Stand thorough investigation. Will give trial; $8,500; $3,000 cash. ADDRESS S Y 416, TRIBUNE.

DRUG STORE—MODERN FIXT.; LOC. ON Edgewater's busiest st. 1036 Bryn Mawr.

FOOD STORE—CORNER LOC.; ESTAB. 20 yrs.; gd. going bus.; acct. illness. Open Sun. 3259 N. Kenmore.

FOOD STORE—EST.; GOOD LOC.; 5 RMS. and bath; low rent; $300. 111 W. 115th.

FOOD, ETC., SHOP—LOW RENT; GOOD INC.; bargain. 1550 N. Parkside. Mer. 6177.

FRUIT-VEGETABLE MARKET—NEW FIXtures; est. 9 years; South Side. Tri. 1081.

GARAGE — 200 CAR CAPACITY, EXCEL. S. S. loc. Wonderful opportunity for right party. $3,000. Address S O 413, Tribune.

GARAGE—75 CARS; HOWARD DIST.; WELL estab.; fully equip.; reas. rent. She. 5665.

GAS STATION—D. X., WASHING, GREASing. Ideal location for mechanical work. Rent $75. Must have good references. $500 required. Kildare 0400.

GASOLINE STATION — WITH 2 LIFTS, wash rack; fully equipped. No cut prices. Mulberry 3134.

GAS STA.—9,000 GALS. MO. NET RENT only $55 mo. Steady cash trade. Trial. $550 full pr. Owner, 7760 N. Sheridan.

GAS STA.—7,000 GAL. MO.; RENT $55; sacrifice. See today. 2011 E. 75th-street.

GAS STA.—EXC. CORNER. OWNER OTHER bus. Must sell. Labinger. Ked. 3359.

GAS STA.—ON SHERIDAN-RD., WAUKEgan. Sell-lease. Tranchida. 5405 S. Francisco

GAS—GD. SPOT; CAN PUMP 25,000-30,000; gd. lease, $250. 2210 Wabash. Sam.

GAS STATION—MUST SELL; HAVE OTHER bus. Call Irv. 2378 bet. 7-8 p. m.

GRILL—NO. SIDE; BEAUT. EQUIP.; VERY reasonable account illness. Kil. 6739 9-2.

GROCERY-MARKET
Sales $1,800 week; Ill., city, long estab. Up to date. Bargain for some one who means business. Address C J 2, Tribune.

GROCERY—ESTAB. 10 YRS.; TURNOVER every 3 weeks. Sell acct. sickness. $300 down. 5859 S. Halsted. Normal 5835.

GROC.-MEAT MARKET—4 RM. FLAT; NEW stock, fixtures; good spot for expd. meat retailer. $2,500. Address S T 123, Tribune.

GRO.-MKT.—HARVEY, ILL., DOING MONTHly bus. of $3,500, will sacrifice for cash. Address T 598, Tribune.

GROC.-MARKET—FREE TRIAL TO PROVE large bus.; cheap rt.; liv. rms.; elec. refr.; short hrs.; no Sun. Pr. $3,500. Lak. 0128.

GROC., FRUIT, VEG. MART — WELL stocked; selling acct. other bus. 3437 W. Chicago-av.

GROC.-DELIC. — ESTAB.; MOD.; REFRIG. counter; must be sold. 3516 W. Chicago.

GROCERY—CLEAN STOCK; EL. REFRIG. Estab. bus., 3 liv. rms. 1709 N. Kedzie.

GROCERY STORE — SAC. MUST LEAVE town. Name your price. 2537 N. California.

GROC., DEL., ICE CR., CIG.—EST. 11 YRS., el. refr., 3 r.-ba., st. ht. 601 N. Monticello.

GROC.-DELIC.—STM. TABLE; LIV. QTRS.; reas. rent; acc't illness. 2936 N. Clark.

GROCERY-DEL.—3 R. APT.; EST. 16 YRS.; stm. ht. 362 E. 61st. Must sell acct. death.

GROC.-MEAT MARKET—MOD. EQUIP. LIV. qtrs. 820 Main-st., Glen Ellyn. Ph. 1901.

GROCERY, DELIC. — FACES 2 STREETS and car line; well estab. 2107 Lincoln.

HAMBURGER-LUNCH STAND — OPP. 2 dance halls and de luxe theater; take advantage; will sacrifice. 6354 Cottage Grove.

HAMBURGER-LUNCH—FINE LOC., EQUIP. with all mod. fixt. Liv. qtrs. Sacrifice due to death of owners. 325 S. Kedzie.

HAMBURGER-LUNCH—REFRIG.; RT. $25, incl. heat and h. w.; near park and theater; will sac. acct. illness. 3850 W. Madison.

HAMBURGER AND LUNCH ROOM—CHEAP. Must be sold today. 3738 N. Cicero-av.

HAMB.-LUNCH—RT. $27, SEATS 16. STM. ht. Beau. eqp. $600, tms. Braude, Bit. 2584.

HAND LAUNDRY—GOOD BUS. LOCATION; low rent; estab. business. Kedzie 1493.

HAND LAUNDRY—ESTB. 10 YRS. STEADY trade. 503 W. Belden-avenue.

ICE CREAM SHOP, CANDIES, CIGARS—Corner store, living quarters, good loc. Sacrifice acct. illness. 6101 W. North-av.

LIQUOR STORE WITH BAR—COR. LOC. ON thorofare; parking space; on So. Side. No comp. Ph. South Chicago 2203 for appt.

LUMBER YARD — SAN ANTONIO, TEX.; exc. loc. adj. ry.; sac. bldgs. and inven. to close est. Address S Y 353, Tribune.

LUNCHROOM — GOOD LOCATION. SELL acct. of illness. Reas. Call Armitage 5226.

LUNCH-HAMBURGER—GD. LOC., LOW RT. $20; living qtrs. A bargain. 2108 N. Cicero

LUNCH—VERY CLN., GD. BUS.; RT. $30; htd.; close eve.-Sun., $350 req. 811 W. 62d

MACHINE AND WELDING SHOP—MODERN, for sale. Bargain. Bldg., tools, modern home close in, town in cent. Ill., pop 2,000. ADDRESS C J 35, TRIBUNE.

MARKET—39 FT. COUNTER; $150 PER day; $3,500. Milwaukee-Irv. Pk. Av. 7040.

MFG. BUS.—SMALL, WELL ESTAB., BUSY and profitable. 318 Westmore-av., Lombard. Villa Park 1987-J.

MEAT MARKET—EXCELLENT LOCATION. 11042 South Michigan-avenue.

MILK DEPOT—ICE CREAM, DEL., GROC.; good oppor. for couple. Juniper 8114.

NEWSTAND — MAG., CIG., CANDY, ETC. Long est. Owner ill. L Sta., 945 Webster.

PATENT RAILWAY APPLIANCE BY INventor. Address F K 383, Tribune.

RESTAURANT—EST. BUSINESS; REASON for selling. 3516 Montrose-av.

REST.—20 STS. TRSF. COR. STM. HT. RT. $35. Gd. bus.; sell chp. cash. 3047 Kimball.

RESTAU.-TAV. — EST.; LOW RT.; LONG lse.; partn. disag. Sac. qk. sale. 848 N. Clark.

RESTAURANT—MONEY MAKER. SICKNESS forces immediate sale of one of my two good places. 75 W. Van Buren-st.

RESTAURANT-TAVERN — EST. 20 YRS.; $75 wk. net profit. Rock. 7927, after 2.

REST.—MOST REMARKABLE BUY $550 cash has ever handled. Kane, 828 N. State.

RESTAURANT—½ BLK. FROM SEARS. ALL new fixts., $2,500; terms. 4058 Milwaukee.

REST.—MUST SELL AT ONCE. M. BLUMberg, 114 E. Genesee-st., Waukegan, Ill.

RESTAURANT—TRUCK STOP; LIV. QUART Sac. for quick sale. 2535 S. Halsted.

RESTAURANT FOR SALE—FULL EQUIPT. Mfg. district, low rent. 328 W. Erie-street.

RMG. HSE.—13 STUDIO RMS.; GOLD C. Inc. $300; 5 yr. lse. $900 dn. Other bargs All sizes. Becker, 2839 N. Clark. Bit. 2584.

RMG. HSE.—47 RMS., HYDE PK. 5 Y. L. Inc. $750; net $300; well furn.; $3,000 req Steinbock & Alexander, 160 N. La Salle.

RMG. HSE.—96 R. RT. $200, LSE 4½ YRS. $6,000 req. De Woskin Co., 105 W. Madison.

RMG. HSE.—20 R.; RT. $60; GD. INC. PR $950; tms. Capps Co., 61 W. Schiller-st.

RMING. HSE.—21 RMS.; $375 INC.; 3 YR. lease; immed. sale $1,000. Well. 1100.

SANDWICH SHOP—WELL ESTABLISHED; across from Riverview park; year round business. 3341 N. Western-av., after 3.

SANDWICH SHOP—EXC. BUS. STAINL. ST. Equip. Owner ill. Sac. Braude. Bit. 2584.

SHOE REPAIR SHOP—CHEAP; GOOD BUS. Leav. city. 1514 W. 87th-street.

SHOE REPAIR SHOP—REASONABLE. 2141 Montrose.

SHOE REPAIR SHOP—REASONABLE PR. Living quarters. 3714 N. Central.

SHOE REPAIR—REAS.; ESTAB. 7 YRS.; leaving for Europe. 5956 W. Grand-av.

SODA FOUNT.-LUNCH—OPPOSITE LARGE theater, nr. new P. O.; dissolving partnership; cash price $2,100. 631 W. 63d-street.

SOLVENT PLANT—MODERN EQUIPPED; central Ill. city 40,000 pop.; established business $12,000 per year; all reasonable offers considered. Address C J 1, Tribune.

STATIONERY — SCHOOL AND OFFICE rental library, greeting cards, mag., music Old estab. Liv. quarters. Irv. 1690

TAILOR SHOP—NO. S. RT. $20. EST. 20 yrs. Nets $35 wk. Price $350. Bit. 2584.

TAVERN-RESTAURANT—OLD EST. PLACE. 9 yrs., N. W. side, transfer cor. Owner doing $800 wkly. Cheap rt. Quick sale at $4,500. A gold mine. Investigate at once. Call Peterhans, Berkshire 3700.

TAVERN—WILL SACRIFICE TO PARTY who has $3,500 cash to invest in good going business. Excellent south side location Address S Y 533, Tribune.

TAVERN—BUSY DISTRICT; $85 A DAY sales. Priced to sell. Must have cash Investigate. Apply Agent, 1911 Howard.

TAVERN—TRANSF. CORNER N. W. NEW equip. Pr. $2,800; worth dbl. Rt. $75; stm. ht. Edw. Majewski, 2359 N. California.

TAV.—EXC. LOC., SM. OVERHD., $1,200 MO. sales; $500 handles. Braude, Bit. 2584.

TAVERN BARBECUE NITE CLUB—ESTB 17 years. Owner retiring. Bitt. 2525.

TAVERN—DOING GOOD BUSINESS. LEAVing city. 1547¼ E. 63d-street.

TAVERN FOR SALE—MUST SELL ON ACcount of other business. 3962 Milwaukee.

TAVERN—BUSY CORNER LOCATION; EST 5 yrs. Fully equipd. Lincoln 5581.

TAVERN—A GOLD MINE; LOW LIC.; LIV. rms.; well known; reas. 4618 N. Harlem.

TAVERN — SO. SIDE, EST. 5 YRS. ALL elec. refrig. Call Mar. 9415. 12-3. White.

TAVERN—WITH PROPERTY FOR SALE. 3260 W. 111th-street.

UNUSUAL BARGAIN — 15 FURNISHED rooms rooming house, together with brick building; oil heat. Widow forced to sacrifice. 3133 West Monroe.

If the kind of store or business you want is not offered for sale today, why not advertise in the Business Opportunity Wanted Column? Stop in today at the Tribune Want Ad office, Madison and Dearborn streets, or call Superior 0100. Ask for an Ad Taker.

Partnerships and Investments.

— OPERATE A MOTO-SCOOT FLEET — Rents like a bicycle at $1 an hour or by the ride on a moto-scoot track. Pays for itself in less than 30 days. It's real money from then on. Investigate now! Moto-Scoot Mfg. Co., 8440 So. Chicago-avenue.

OPPORTUNITY — RIGHT MAN — SECURE substantial interest in nationally known graphic arts firm; $3,000 req.; active participation if desir. Address S T 554, Tribune.

OPPORTUNITY FOR RIGHT MAN TO SUpervise vending machine route. No selling. $30 weekly up. $450 cash required. Fully secured. Address F G 486, Tribune.

Concessions, Locations, and Leases.

— — — AN UNUSUAL CHANCE — — — FAMOUS LINCOLN TURNER HALL CAFE available for rental. Going business. Fully equipped bar and restaurant. Excellent location. Call Central 1548.

LARGE 10 TRUCK GAR. ALSO 7 RM. COTtage; stm. htd., lge. bsmt. Hum. 6817.

FOR RENT—8 STOOL MOD. EQUIPPED lunchroom, 504 W. Garfield. Boul. 0699.

TO RENT—GROC., ICE CR. FIXTURES. Baim, Union Pier, Mich. or Ph. Oak. 3007.

REST.—TO LEASE, LEASEE LEAV. CITY. Pay. bus. How.-st. Address S 490, Tribune.

HOTEL — 34 ROOMS; SAC., $950; MUST leave town; 665 N. Clark-st. Del. 0618.

Business Equipment.

BEAUTY SHOP EQUIP.—COMPL. MODERN; dryers, tables, etc.; reas. Brunswick 6082.

4 UNIT GAS DRYER—4 METAL DRYING chairs; cosmetic case. Com. 2819.

BEAUTY FIXTURES — COMPLETE; EXC. cond.; reas. Henry's, 3707 N. Halsted-st.

Business Service.

IF YOU CANNOT SELL YOUR BUSINESS for all cash, sell on time and we will buy your mortgage. E. EDWARDS, 9 W. Washington. Fra. 1966.

Manufacturing.

WANT PARTY TO MANUFACTURE AND put on the market Automatic Safety Automobile Wheel. Mr. McElroy, 6218 Woodlawn-av. Room 173. Call evenings.

Wanted.

RMG. HSES. WANTED—20 TO 100 RMS. Will buy or rent. J. May & Co. Hyd. 9317.

CASH FOR STORES AND MERCHANDISE—L. Goodman, 672 Roosevelt. Canal 8625.

CASH FOR MDSE. STOCK, PART OR WHL. Mutual Salvage, 1216 S. Michigan-avenue.

MUSICAL INSTRUMENTS.

Pianos and Players.

THURSDAY SPECIALS.
Large selection of used grand and upright pianos at great reductions. Many used grand pianos, $195 to $225. Other grands, many makes, $275 to $325. $2 WEEKLY BUYS A GRAND PIANO. Used uprights, several styles and sizes, $29. KIMBALL FACTORY, 2611 S. California. SPECIAL—OPEN TONIGHT TILL 9.

—SMALL USED PIANO REDUCED TO $35—Terms, 50c week; bargains at private Fireproof Piano Warehouse, South Ashland-avenue and 39th-street. Open until 9 p. m.

PIANO BARGAINS — SMALL SIZE USED upright reduced to only $56; terms, 50c a week. Free delivery. P. A. Starck Piano Co., 234 South Wabash-avenue. Open evenings.

BEAUTIFUL MASON & HAMLIN AMPICO reprod. grand, like new. Less than ¼ orig. price. Cable Piano Company, 303 S. Wabash.

— — — WANTED—A STEINWAY — — — or other good make grand piano. Also Oriental rug. Briargate 4817.

BALDWIN PIANO CO., 323 S. WABASH. Want reliable party to take over Steinway grand. $2 week. See Mr. Russell. Wab. 6900.

$2 MONTHLY RENTS SMALL UPRIGHT TO careful party. 28 E. Jackson, cor. Wabash. RALPH C. BRANCH. Phone Harrison 5854.

SMALL WALNUT CONSOLETTE — LIKE new; at bargain price, $3 down, $1 week. WYMAN'S, 604 Republic Bldg., 209 S. State.

STEINWAY GRAND, SMALL SIZE — BEST offer. VICTOR, 4809 W. Lake-street.

SAC. KIMBALL GRAND PIANO—BEST CASH OFFER. 6512 N. CLARK-STREET.

CLOSING OUT SPINETS—GRANDS—MIDGets, $95 up. Cash. 5408 W. North-avenue.

WANTED USED GRAND PIANO—WILL PAY Cash. Phone SHELDRAKE 5797.

STEINWAY GRAND PIANO—SMALL SIZE; like new; sacrif. Herman, 3121 Lawrence.

65 NOTE MIDGET, 1 WALNUT SPINET, 1 grand piano. Reas. 3238 Harrison-street.

WEBER MAHOGANY PARLOR GRAND piano. Exc. condition. Fairfax 0767.

— — NEW LESTER SPINET, $165 — — VICTOR STORAGE, 4809 W. LAKE-ST.

SAC. BEAU. KIMBALL PAR. GR., 6'4" brn. mah., $165. 737 Madison, nr. Oak Pk.

SACRIFICE BEAUTIFUL APT. GRAND—Like new. $125 cash. 5408 W. North-av.

— CABLE GRAND—LIKE NEW, $165 — MOIST PIANO CO., 8th fl., 209 S. State.

MUST SACRIFICE $1,000 LYON & HEALY grand for $150. 6242 W. Grand.

Accordions.

CHANCE TO OWN BEST 120 BASS ACcordion for only $59.44. This accordion cost a friend of mine over $295. He kept it in splendid shape. Will make a real instrument for the next owner. Has a fine, strong carrying case. Could pass it for a new instrument if we wanted to. Can sell it for as low as 50c a week. [You can also pick up private lesson course at no extra cost.] Get in touch with me personally, for special deal. Joe Lionel, 111 S. Wabash-av. or phone Andover 3322.

Wind, String, Etc.

SELLING OUT BASS VIOLINS—NEW $45. 3916 N. Cicero-av., Palisade 8779.

REBUILT BAND INSTRUMENTS—TERMS. LYON & HEALY. 243 S. WABASH.

MUSICAL AND DRAMATIC.

RADIO ANNOUNCER WTD. IMMED. FOR appt. GORDONI & LEE. Cal. 6979.

LOANS—PERSONAL AND BUSINESS.

Personal Property and Salary.

PHONE FOR A LOAN
THEN CALL AT NEAREST OFFICE AND QUICKLY OBTAIN THE MONEY.
Salary Loans
On Your
Signature Only
NO ENDORSERS—NO MORTGAGES.
ONLY you need sign.
ONLY you will know of your transaction with us.
ONLY one visit to our office necessary.
ONLY private rooms used for interviews.
ONLY a brief friendly interview and the money is quickly advanced.
Prompt Action
Friendly Service
Strictly Confidential
LOCAL LOAN CO.
UNDER STATE SUPERVISION.
7 W. MADISON at State. RANdolph 8400. ASK FOR MR. KERWIN, MGR.
1 N. PULASKI [Crawford]. KEDzie 5900. Oak Park Phone EUClid 6163. ASK FOR MR. SALS, MGR.
8 N. OGDEN at Madison. HAYmarket 4700. ASK FOR MR. O'BRIEN, MGR.
821 W. 63d near Halsted. ENGlewood 7800. ASK FOR MR. WHITE, MGR.
1212 N. ASHLAND at Mil. BRUnswick 3100. ASK FOR MR. TAYLOR, MGR.
4013 MILWAUKEE at Cicero. AVEnue 1400. ASK FOR MR. FLANAGAN, MGR.
4701 N. WESTERN at Leland. LON. 2161. Evanston Phone GREenleaf 5100. ASK FOR MR. BURR, MGR.

NOTHING BUT YOUR
SIGNATURE
REQUIRED ON
LOANS
UP TO $300
FULL PRIVACY.
FAST SERVICE.
FLEXIBLE TERMS.
Arrangements can be made also for automobile loans, furniture loans, and co-maker loans, if any of these should be preferred.
We also finance automobiles so as to reduce your payments.
FAMILY LOAN
CORPORATION.
LOOP OFFICE:
202 S. State-st., cor. Adams. Century Bldg., Room 301. Telephone Wabash 2994.
LOGAN SQUARE:
3129 Logan-boulevard. Logan Square, near Milwaukee. Telephone Spaulding 4100.
NORTH:
2349 W. Devon-av., cor. N. Western. Devon Building, Room 206. Telephone Briargate 4121.
SOUTH SIDE:
9113 Commercial-av. [Open Thursday Evenings.] Lincoln Bldg., Room 10. Telephone Regent 6220.

CASH for
Spring Needs
YOUR PERSONAL NOTE IS ample security for a loan if you have a steady job.
FURNITURE LOANS FOR persons who keep house.
AUTO LOANS—CASH ADvanced and refinancing to reduce payments.
SAVE ON LOAN CHARGES.
Monthly rates 3% on balances of $100 or less; 2% on balances above.
9—OFFICES—9

4803 Lincoln-av., R. 208.	LONgbeach 3456
749 W. 63d-st., R. 200.	ENGlewood 1711
6306 Cottage Grove, R. 305.	HYDe Park 0604
6428 Cermak, Berwyn.	Law. 2882, Ber. 371
137 N. Marion, Oak Pk.	Aus. 2624, Vil. 6886
1 N. Pulaski-rd., R. 415.	VAN Buren 5040
1791 Howard-st., R. 312.	ROGers Park 0754
4013 Milwaukee-av., R. 307.	AVEnue 0443
3166 Lincoln-av., R. 224.	BITtersweet 3360

COMMONWEALTH
LOAN CO.
State supervised—Founded 52 years ago

SALARY LOANS
YOUR
SIGNATURE
ALONE
Is Good for $25 to $300.
ARRANGED WHILE YOU WAIT. EMPLOYED MEN OR WOMEN. GOVERNMENT AND CIVIL SERVICE EMPLOYES QUALIFY WITHOUT ENDORSERS.
FURNITURE LOANS.
MONEY SAME DAY YOU APPLY.
AUTO LOANS.
IMMEDIATE SERVICE. NO INSURANCE REQUIRED. NO DEDUCTIONS. UP TO 20 MONTHS TO REPAY. PHONE FOR INFORMATION.
IMPERIAL
CREDIT CO.
30 W. Washington, 11th fl. FRAnklin 8924
6317 S. Halsted, Nr. L sta. ENGlewood 4010
7 S. Pulaski [Crawford], 2d fl. NEVada 7060
1548 Belmont at Ashland, 2d. WEL. 6700

Quick, Confidential
LOANS
$30 TO $300
Salary Loans
On Your Own Signature.
ALSO
Automobile Loans.
Furniture Loans.
For 51 years we have been rendering a friendly, personal loan service to residents of Chicago and suburbs.
C. C. ERD
PHONE CENTRAL 4733.
7 S. DEARBORN-ST. ROOM 616.

AUTOS FINANCED
NO DOWN PAYMENT
You can buy a car without down payment. Just select the car that suits you—get the best cash price—then come to Domestic for the money. Domestic also makes all kinds of loans for every need, on a payment plan tailored to fit your requirements. FREE PARKING for Domestic customers. Just drive into lot at Southeast corner of Dearborn and Lake [bring us the ticket].
ILLINOIS
DOMESTIC FINANCE CORP.
190 N. State-st., 2d fl. FRAnklin 3494.
"FIRST IN FRIENDLINESS."

CHICAGO FINANCE CO.
LOANS $50.00 TO $300.00.
ROOM 1301. 11 S. LA SALLE-ST.
Telephone Central 1060 or Central 4163.

LOANS $50 TO $300. L. T. BAKER & CO. 30 W. Washington, Rm. 1407. RAN. 6161.

LOANS—PERSONAL AND BUSINESS.

Personal Property and Salary.

LOANS
Without Endorsers
Single persons and married couples may apply for a loan of $20 to $300 on furniture car or note. No co-makers or endorsers. No inquiries of friends or relatives. 10 to 20 months to repay.
What Are the Payments?
$2 a month plus interest repays $20.
$3 a month plus interest repays $60.
$5 a month plus interest repays $100.
$10 a month plus interest repays $200.
$15 a month plus interest repays $300.
Interest is charged on the unpaid balance each month at the rate of 3% per month on balances of $100 or less, 2% per month on balances above $100 to $200, and 1% per month on balances above $200 to $300. These rates are less than the lawful maximum on all loans above $100.
For free information without obligation phone or visit office nearest you today.
LOOP OFFICES:

36 S. State, 16th floor.	FRAnklin 0884
5 S. Wabash, 13th floor.	STAte 0151
111 W. Washington, R. 253.	FRAnklin 1082
100 W. Monroe, 7th floor.	STAte 1777
28 N. Clark, Room 253.	FRAnklin 1082

Neighborhood Offices:

6856 S. Halsted, 2d fl.	ENGlewood 5534
841 E. 63d-st., 4th fl.	PLAza 8360
9204 Commercial-av., 3d flr.	SOU. Chgo. 0103
11106 S. Michigan, 2d fl.	COMmodore 3880
6255 S. Ashland, 2d fl.	HEMlock 4510
2355 W. 63d-st., 2d fl.	REPublic 4472
4704 Irving Park, 2d fl.	PENsacola 4570
3150 Lincoln-av., 2d fl.	BUCkingham 1006
1737 Howard-st., 2d fl.	ROGers Park 8320
4554 Broadway, 2d fl.	LONgbeach 7163
2800 Milwaukee-av., 3d fl.	CAPitol 3440
Cicero, 6012 Cermak-rd., 2d fl.	CICero 6400
Oak Park, 1140 Lake-st., 2d fl.	EUClid 503
1 N. Pulaski [Crawford], 5th fl.	KEDzie 0704

HOUSEHOLD
FINANCE
CORPORATION.
Hear Edgar Guest Wednesday Eves., WBBM.

When You Need
$25 to $300
BORROW IT
THE EASIEST WAY
FROM
T. B. WARD, INC.
8 S. DEARBORN, ROOM 408.
PHONE RANDOLPH 2060.

Business Loans.

$300 TO $150,000
To machine shops, print shops, factories, laundries, hotels, stores, trucks, etc.
EXISTING LOANS REFINANCED.
No Endorsers. Terms to Suit.
MONEY IN 24 HOURS.
LOANS of $2,000 UP.
in Illinois, Michigan, and Indiana.
Oldest Estab. in Chgo.
F. BOLAND,
9 W. WASHINGTON-ST. FRANKLIN 1966.
PHONE FOR REPRESENTATIVE.

PHONE
CENTRAL 5532
OUR REPRESENTATIVE WILL CALL.
LOW RATE LOANS,
$300 to $100,000.
To Factories, Machine Shops, Stores, Laundries, Rooming Houses, Restaurants, etc.
National Acceptance Co.,
111 WEST MONROE. ESTAB. 1921.

. . LOW RATES, LONG TERM LOANS . . $300 to $50,000 to Factories, Printers, Laundries, Stores, Restaurants, Bakeries, etc.
ACCOUNTS FINANCE CO.
33 S. CLARK-ST. RANDOLPH 3240.

— TO MACHINE SHOPS, FACTORIES — PRINTERS, STORES, ETC. Low rates. Fast service. No red tape. LA SALLE MORTGAGE & DISCOUNT CO., 11 S. LA SALLE-ST. FRANKLIN 2950.

— — LOWEST RATES IN CHICAGO — — On Equipment and Collateral Loans. ROYAL FINANCE CORP., 160 N. LA SALLE-ST. CENTRAL 7837-8.

. . FOR LIBERAL BUSINESS LOANS . . Call Jackson Finance Corp., Central 4944.

Collateral Loans.

Jewelry Loans, $1 to $10,000
Quickly obtained. Lowest rates.
ILLINOIS STATE PAWNERS ASSN.,
140 N. Dearborn, corner Randolph, 2d floor.

— MONEY ON ANYTHING OF VALUE — Federal State Pawners, 5 S. Clark-street.

— FIRST STATE PAWNERS SOCIETY — Jewelry Loans 1% per mo. 42 S. Clark-st.

FINANCIAL SERVICE.

— — CASH FOR NOTES AND CLAIMS — — of any kind. See Jim Murphy, Room 208, 140 N. Dearborn-st. Phone Central 8467.

HEIRS—QUICK CASH—LEGACIES, SHARES in estates, annuities, trusts. PROBATE FINANCE, 155 N. Clark-st. Central 2022.

CASH PAID FOR DEFAULTED 1ST MTGS. Chapman & Co., 135 S. La Salle. Fra. 0576.

MACHINERY AND EQUIPMENT.

ENGINE LATHES—ONE 24-INCH SWING, one 16 in. swing, portable drill press, comb. angle and channel shear. Economy Engineering Co., 2653 Van Buren.

COMPLETE HOME WORK SHOP, $100. Woodworking mach., hand tools, benches, desk and misc. materials; eves. after 6 p. m. Andy Kelstrom, 2064 N. Hoyne [rear].

50 SLIGHTLY USED COMMERCIAL FRIGidaire, Kelvin., etc., units ⅓, ½, 1, and 1½ h. p. For sale cheap. 3355 Ogden. Roc. 5020.

A. C. AND D. C. MOTORS AND GENERAtors bought, sold, repaired, exch. Mon. 7410. ARTHUR WAGNER CO., 701 W. Washington.

MISCELLANEOUS FOR SALE.

1,500 FOLDING CHAIRS, 8 FT. FOLDING tables, 600 card tables, 20 indoor and out door wheel chairs. ROOSEVELT CHAIR & SUPPLY CO., 1220 S. Michigan. Vic. 0404. Free parking.

ELEC. HAIR CLIPPERS, $15 VALUE, NOW $3.95. Guar. 555 S. State. Open eves., Sun.

PATENTS—PATENT ATTORNEYS.

MILO B. STEVENS & CO. ESTAB. 1864. Consultation free. Other office, Washington. 100 N. LA SALLE-ST. PH. RAN. 5227.

PATENT ATTORNEY-ENGINEER — CONFIdential personal service. Prel. advice FREE. D. M. HELLER, 127 N. Dearborn. Fra. 5056.

TERMS OF SUBSCRIPTION OF THE TRIBUNE

Order for mail subscription must be accompanied by remittance to cover.
Rates in Illinois [outside Chicago], Indiana, Iowa, Michigan, and Wisconsin:
Daily, without Sunday, one year, $5.00; six months, $2.50; three months, $1.25; two months, $1.00; one month, 50 cents.
Daily, with Sunday, one year, $12.50; six months, $6.25; three months, $3.15.
Sunday only, one year, $7.50; one month, $1.00.
Rates of subscription in postal zones 3 and 4 [measured from Chicago] outside of Illinois, Indiana, Iowa, Michigan, and Wisconsin:
Daily, without Sunday, one year, $7.50; one month, $1.00.
Daily and Sunday, one year, $15.00; one month, $2.00.
Rates of subscription in zones 5, 6, 7, and 8 [measured from Chicago], Canada and Mexico:
Daily, without Sunday, one year, $12.00; one month, $1.50.
Sunday only, one year, $7.50; one month, $1.00.
Daily and Sunday, one year, $19.50; one month, $2.50.
Foreign: Daily Tribune only, $20.00 per year; with Sunday, $42.00 per year.
Give postoffice address in full, including county and state. Remit in express money order, draft, or in registered letter at our risk to The Tribune company, publishers, Tribune square, Chicago.
We cannot be responsible for currency sent through the mail.
Persons wishing to take The Tribune by carrier may order it by postal card or telephone Superior 0100. When delivery is irregular, make complaint.
All unsolicited manuscripts, articles, letters, and pictures sent to The Tribune are sent at the owner's risk, and The Tribune company expressly repudiates any liability or responsibility for their safe custody or return.

MEMBER OF THE ASSOCIATED PRESS.
The Associated Press is exclusively entitled to the use for publication of all news dispatches credited to it or not otherwise credited in this paper, and also to the local news published therein. All rights of republication of special dispatches herein also are reserved.

Quebec Gives King and Queen Royal Welcome—Ruler Lauds Progress of Dominion of Canada

State dinner in Quebec last night for King George and Queen Elizabeth of Britain. Left to right, beginning seventh from left, at head table: Premier King, Cardinal Villeneuve, Mme. Patenaude, the king, Premier Duplessis of Quebec; the queen, and Lieut. Gov. Patenaude. [Associated Press Wirephoto.] *(Story on page 1.)*

[Associated Press Wirephoto.]

Closeup of King George and Queen Elizabeth at Battlefield park in Quebec yesterday afternoon as they reviewed school children. *(Story on page 1.)*

[Associated Press Wirephoto.]

The king relaxed and smoking a cigaret during luncheon. Beside him is Prime Minister Mackenzie King (right). *(Story on page 1.)*

[Associated Press Wirephoto.]

The king as he delivered his address at luncheon. Speech was broadcast to world. At left is Cardinal Villeneuve. *(Story on page 1.)*

How royalty was greeted in Quebec. Woman is curtsying before king and man is bowing to queen. Between king and woman is Prime Minister Mackenzie King. At right is Minister of Justice Ernest La Pointe. [Associated Press Wirephoto.] *(Story on page 1.)*

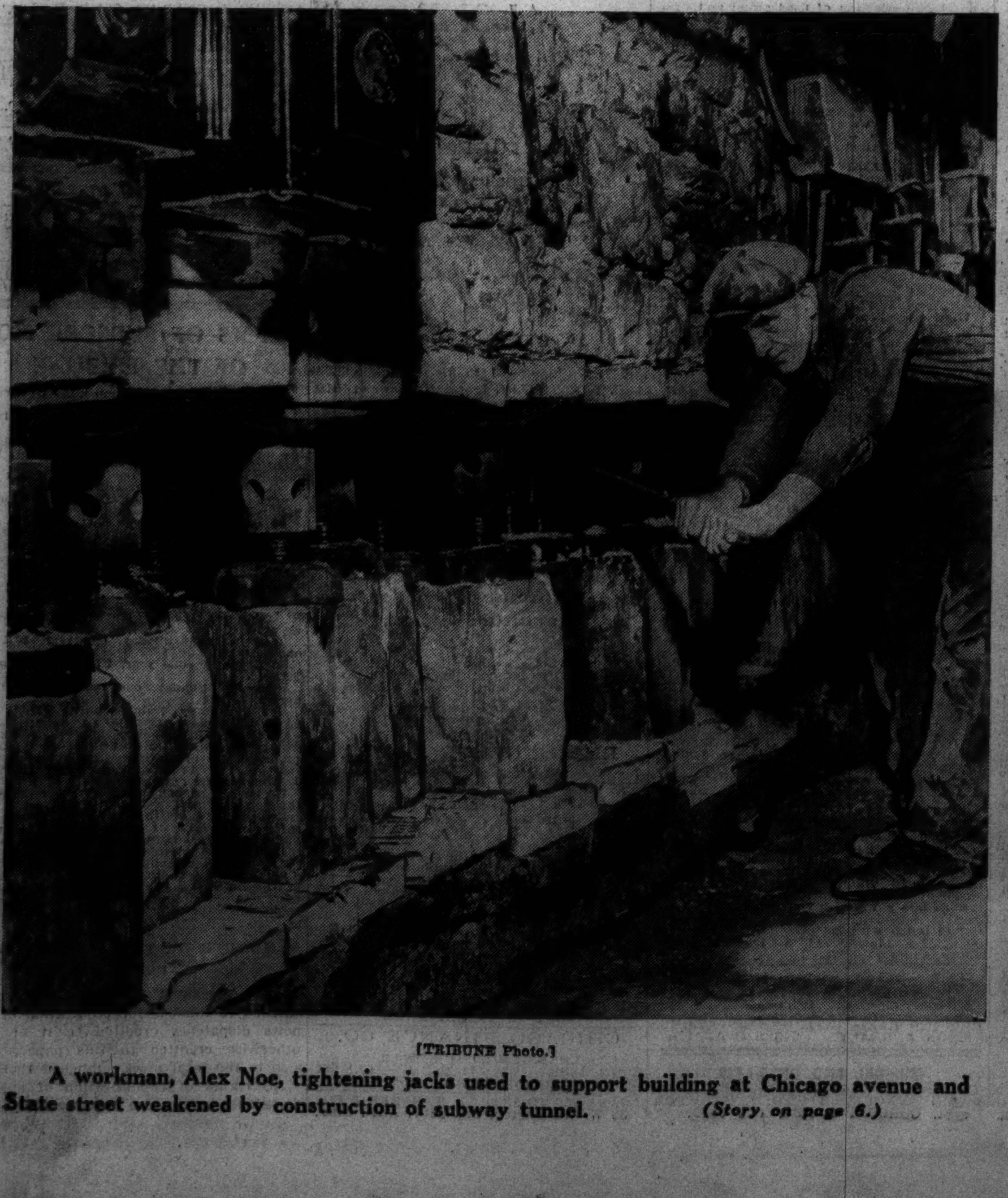

[TRIBUNE Photo.]

A workman, Alex Noe, tightening jacks used to support building at Chicago avenue and State street weakened by construction of subway tunnel. *(Story on page 6.)*

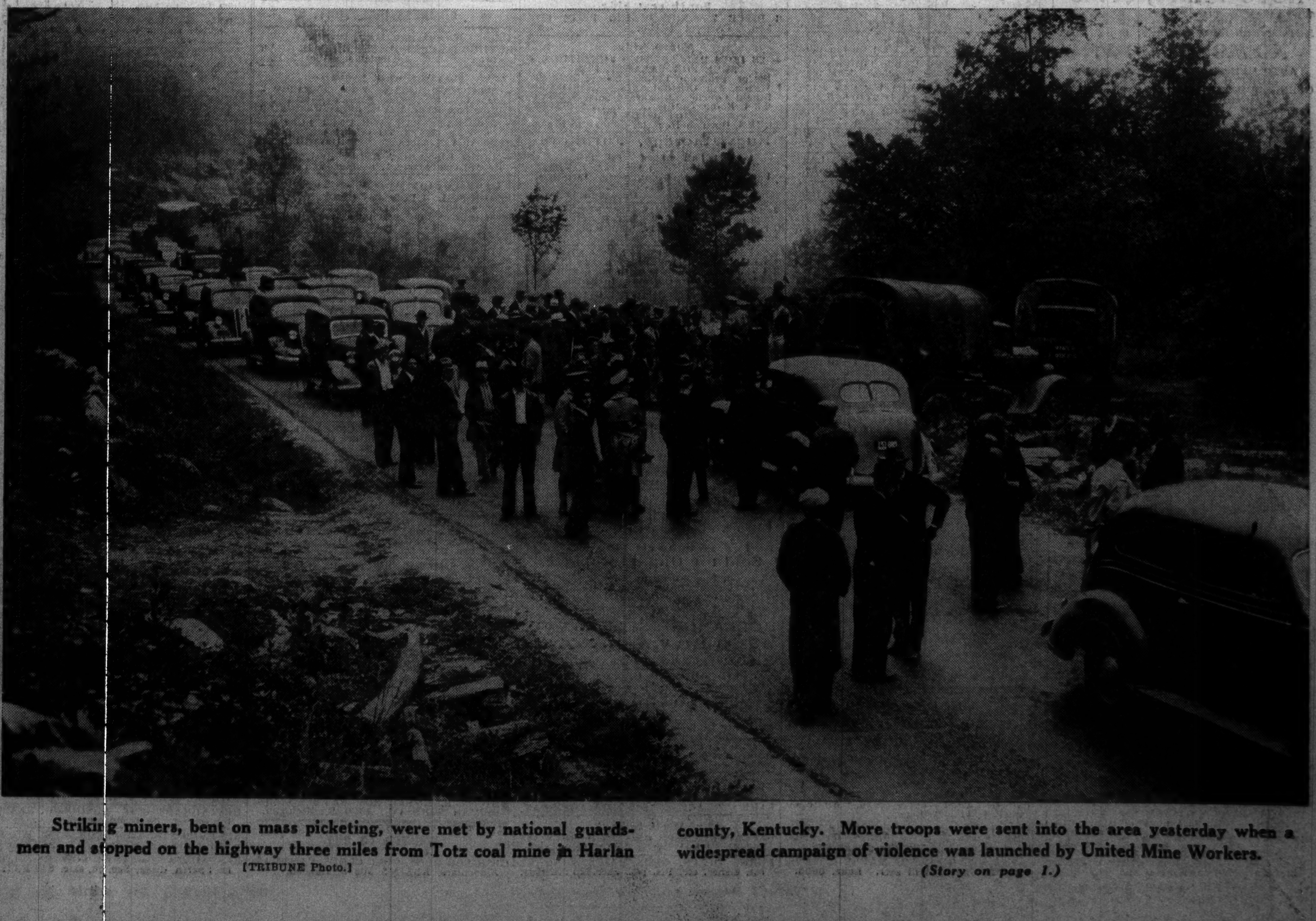

Striking miners, bent on mass picketing, were met by national guardsmen and stopped on the highway three miles from Totz coal mine in Harlan county, Kentucky. More troops were sent into the area yesterday when a widespread campaign of violence was launched by United Mine Workers. [TRIBUNE Photo.] *(Story on page 1.)*